CEMBER 21, 1923.—[PART II.]

Here's the GIFT she'll like best of all—a

Jewel Gas Range

CHARGE FOR CONNECTIONS

our display of the Detroit Jewel
are the results of 56 years of stove
Detroit Stove Works, the largest
the world.
s Family-size Roaster — double
ut.
oiling can be done at once with
r makes quickest, hottest, cheap-
n to science.
Stove burner is guaranteed not to
ange

59.50
i-White $82.50
y Evenings Until Nine o'Clock
and complete home furnishings at

OSSNER'S
ESTABLISHED 1902
Phone 62424
Holly 1215
uality Furniture Costs Less"

iew Every Wednesday
es new film magazine, printed in rotogravure,
ach week without charge to all regular month
The Los Angeles Times.

Some Toast! Toaster!

ver Toast is better
Browned more even-
e quickly, more eco-
lly—browned clear
edge. And browned
th sides without
ng it with the fingers.
Vestinghouse Turn-
Toaster is some
It's the only kind
.

ghouse

In Two Parts—36 Pages
PART I—TELEGRAPH SHEET—18 PAGES

The Los Angeles Times

"Sail on, sail on, and on and on."

GREATER SOUTHERN CALIFORNIA

SATURDAY MORNING. Vol. XLIII. DECEMBER 22, 1923.

Liberty Under Law—Equal Rights—True Industrial Freedom.

SHAKE-UP ON SHIP BOARD

Coolidge Action Is Explained

Withdrawal of Nominations Made to Permit Choice of New Chairman

Geographical Limitations in Law Hamper President in His Selections

BY ROBERT B. ARMSTRONG
"Times" Staff Correspondent
[EXCLUSIVE DISPATCH]

WASHINGTON, Dec. 21.—President Coolidge took occasion this afternoon to dispel an impression conveyed in various reports from Washington that he and the Senate Committee on Commerce had engaged in a battle of far-reaching possibilities over appointments to the Shipping Board. This impression was based on the fact that the Commerce Committee yesterday rejected the recess appointment of Edward P. Farley of Chicago as chairman of the board, and that this rejection was followed by the President's withdrawal of the recess appointments of F. I. Thompson of Alabama and R. E. Haney of Oregon, whose nominations the Commerce Committee had already decided to report.

Since this incident has been read into the record by President Coolidge to friends on the Senate and to declare that he did not propose to be intimidated in making executive appointments. This impression was somewhat heightened by the fact that Senator McNary of Oregon, sponsor for Commissioner Haney, and Senator Heflin of Alabama, sponsor for Commissioner Thompson, had had conferences with the President this morning.

MATTER OF GEOGRAPHY

Prior to the day President Cool-

(Continued on Page 2, Column 2)

PLUNGES THROUGH ROOF

F. Tierney, Insurance Agent, Believed to Have Leaped from Office in Central Building

W. F. Tierney, manager of the Northwest Mutual Fire Insurance Company and of the Martin Insurance Agency, was in a critical condition at the Methodist Hospital last night as the result of a plunge from the window of his office at 522-525 Central Building, Sixth and Main streets.

Tierney crashed through the roof of the Lark Theater, six stories below, while the theater was filled with a motion-picture audience, causing a near-panic in the place. He did not fall clear through the roof, however, his body lodging on

Theater officials hurried to the roof and found Tierney lying unconscious some distance beyond their reach. They called police and Detectives Wild and Blythe in turn called the fire department.

(Continued on Page 2, Column 5)

THE DAY'S NEWS SUMMED UP

THE WEATHER. The sky was clear at 5 p.m., west, velocity 6 miles. Thermometer, maximum 64 deg.; lowest 46 deg. Forecast: For Los Angeles and vicinity: Fair. For complete weather report see last page of this section. Page 2, Part II.

SERIAL STORY. Daily installment of "Rabbit" will be found on Page 10, Part I.

TODAY. Digest in Spanish of the most important news events of the day will be found on the last page of this section.

LOS ANGELES HARBOR NEWS. Full list of the arrivals and departures of vessels in and out of Los Angeles Harbor will be found on Page 3, Part I.

COURTS. Second District Court of Appeal holds Los Angeles zoning ordinance to be unconstitutional in so far as it declares that they invaded the rights of a greater extent than necessarily required. Page 11, Part II.

Record of plan to sell Mexican negro admitted a scheme he wanted to arouse sympathy. Page 7, Part II.

Divorce proceedings were started by wife to obtain Ford sedan in the San Fernando Valley, sue for a Veterans' hospital. Page 1, Part II.

Chinese banker was captured by bandits during merger negotiations. Page 1, Part II.

Officials of the Great American Fruit Growers Company were charged with using mails to defraud. Page 7, Part II.

Theft of Antelope Valley tobacco; fourth arrest made. Page 7, Part II.

Discovery of hold-up suspects by local police after chase alleged to have netted fleeing $10,000 payroll. Page 1, Part II.

Plans for huge Christmas party of Junior Club. Page 7, Part II.

Two found guilty and are sentenced to hang for Bell gang murders; seven convicted. Page 1, Part II.

Plan announced for development of United States battle fleet base. Page 1, Part II.

Motion-picture production in 1923 showed it would decrease conservatively-estimated. Page 7, Part II.

Divorce granted couple and annulment that husband had married. Page 7, Part II.

Plan to divide for South Bay Harbor voted by more than 3 to 1. Page 1, Part II.

Four thousand poor children were made happy at ninth annual Christmas party of Shriners. Page 2, Part II.

PACIFIC SLOPE. Kels's spinal fluid was taken by four physicians and Folsom warden for brain disease test. Page 1, Part I.

Fear of disgrace was blamed for suicide of Calexico real estate man following arrest of employee. Page 14, Part I.

MEXICO. Mexican rebels at Puebla were reported isolated by successful advance of Federals at Oriental and Esperanza. Page 1, Part I.

GENERAL EASTERN. With Leviathan safely docked, pilot laid blame for grounding to order of shore officials to advance; captain, however, took responsibility. Page 1, Part I.

Philip E. Fox, Ku Klux Klan editor, was found guilty and sentenced to life imprisonment for slaying William S. Coburn, klan attorney, at Atlanta, Ga. Page 1, Part I.

Agreement was reached in Arkansas rail strike which has been occupying the attention of courts for many months. Page 4, Part I.

Government officials filed brief in case to test right of physicians to issue beer prescriptions. Page 2, Part I.

WASHINGTON. Russian attacks on evidence of soviet propaganda in America were ignored by State Department. Page 2, Part I.

President's withdrawal of Shipping Board nominations was explained as move to permit free selection of new chairman for board. Page 1, Part I.

Recess over the holidays was taken by the tax revision committee of House. Page 3, Part I.

FOREIGN. Premier Poincare declared France will hold occupied region in Germany "until completely paid." Page 1, Part I.

Gen. Dawes was appointed by Reparations Commission to committee which will investigate German finances. Page 1, Part I.

REMEMBER THIS
BY M.H. STANSTIFER

A crank is a fellow who has a different hobby from our hobby.

FRENCH HOLD RUHR UNTIL PAID, ASSERTS PREMIER

Occupation Bringing Germany to Her Senses, Poincare Says in Review of Situation

[BY CABLE AND ASSOCIATED PRESS.]

PARIS, Dec. 21.—Premier Poincare, replying to adverse criticisms of the Ruhr occupation from the government's opposition, today reviewed the entire subject in the Chamber of Deputies. He produced figures purporting to show that France and Belgium had obtained more than 5,000,000 tons of coal and coke since January 11, the beginning of the occupation, as compared with what he termed a "probable zero" had not the guarantees been taken.

He added that with 27 per cent of the entire Ruhr production assured for 1924 the shipments next year will reach more than 26,000,000 tons.

The Premier reiterated the government's intention not to evacuate the territory beyond the Rhine "until we are completely paid," and he lauded the occupation as an effective means of bringing Germany to the realization that she must come to terms.

Concerning the expert committees appointed by the reparations commissions to investigate Germany's financial situation, he expressed the hope that their work would be successful.

He dwelt especially on the importance of the presence on the committee of representative citizens of the United States with the approval of the Washington government.

WILLING TO NEGOTIATE

He was willing, he said, to resume direct negotiations with Germany now that the passive resistance was ended, provided the Germans would not attempt to engage the French in "conversations that usurp the functions of the reparations commissions, all of whose prerogatives we intend to respect."

He dwelt especially on the impossible for Germany just now to make any sort of cash payment, and that if one were forthcoming it would have to be from the proceeds of a foreign loan.

M. Poincare asserted that he would undertake "no negotiations

(Continued on Page 2, Column 1)

PICK DAWES AS CHIEF

Will Investigate German Budget

Chicago Banker Withholds Comment on Report of His Selection

British Indicate They Will Fight French Plan of Inquiry

BY HENRY WALES
[BY RADIO—EXCLUSIVE DISPATCH]
[Copyright, 1923, by the Chicago Tribune.]

PARIS, Dec. 21.—The Reparations Commission named Gen. Charles G. Dawes president of the experts' committee number one today, which will investigate balancing the German budget and stabilizing the currency.

Owen D. Young, chairman of the board of directors of the General Electric Company, also a member of the committee and of the Reparations Commission, is now sounding out a Pacific Coast man as a member of the second committee to deal with locating hidden German wealth.

It is expected that Gen. Dawes and Mr. Young will sail for Paris early in January so the committee can begin operations by January 15.

The Reparations Commission has referred the German request to grant priority over reparations payments to the United States for providing $70,000,000 in foodstuffs and it is expected that no decision will be reached until Prime Minister Baldwin resigns and a new Cabinet is formed in London.

In the meantime it is likely that the Reich government will protest against any delay on the ground that every day brings Germany nearer starvation and immediate action is necessary to prepare for feeding the starving masses in the cities.

"NOTHING TO SAY"

[EXCLUSIVE DISPATCH]

CHICAGO, Dec. 21.—Charles G. Dawes refused to comment today when informed that he had been decided on by the Reparations Commission to head the committee to examine German finances.

"I have not been notified officially and therefore have nothing to say," was his only statement.

Mr. Dawes is the founder of and long has been head of the Central Trust Company of Illinois. In 1917-1919 he served in France, most of the time as chairman of the general purchasing board which handled the supplies for the American forces.

He was the first Director of the Budget under President Harding, being appointed in June, 1921, serving one fiscal year for which a saving to the government of between $250,000,000 and $300,000,000 was credited to the operation of the Budget Bureau under his guidance.

LONDON BANKS STEADFAST

By John Steele

LONDON, Dec. 21.—The appointment of Reginald McKenna to the experts commission dealing with the flight of German capital abroad is indicative of the beginning of a new struggle between French and British policy.

Mr. McKenna, who probably is the greatest of the British bankers, has been appointed to resist to the uttermost the French efforts to secure German money in foreign banks.

The French, it is stated, intend to demand that the British appoint a royal commission with power to summon bankers and to compel them to give evidence under oath and to learn from them the amount of German deposits. The city of London is up in arms against this suggestion and Mr. McKenna has been chosen to fight for its point of view.

It is said that there are at least 100,000,000 pounds (roughly $440,000,000) of German money deposited in British banks and that some interests, like the Rothschilds and Schroeders, hold more German than British money. If Great Britain shows any signs of weakening, of course, the money will be withdrawn from the British banks and sent somewhere where it would be safer before the Allies would have time to lay their hands on it.

GERMAN HALL BOMBED

[BY CABLE AND ASSOCIATED PRESS]

BERLIN, Dec. 21.—A large bomb was exploded tonight on the steps of the government building at Hanover where Oberpresident Noske lives. All the windows and doors in the front part of the building were shattered, but no one was hurt.

Bound to Have the Last Word!

PUEBLA REBELS ISOLATED

Insurrectos Reported in Hasty Retreat from Oriental and Esperanza Before Obregon Army's Drive

[BY A. P. NIGHT WIRE]

MEXICO CITY (via Laredo Junction) Dec. 21.—Federal forces under Gen. Eugenio Martinez are still advancing in the vicinity of Esperanza and Oriental, forcing back the enemy who are tearing up rails in their retreat to delay progress of the government troops, according to an official War Department bulletin issued today.

Puebla traitors are completely isolated owing to the progress of Gen. Martinez, the bulletin added.

The official bulletin said that intercepted dispatches make known that the enemy retreat is due to special instructions from Vera Cruz where the enemy is preparing to play its last card, unable to continue the campaign of "falsehood."

"Operations against Guadalajara are progressing without fighting."

Gen. Andrew Almazan has arrived here bringing twenty-seven prisoners taken during a skirmish at Los Arcos, near Puebla, in the attempted rebel advance toward Mexico City, forcing them to return to Puebla yesterday. Almazan reported that according to the prisoners rebels within Puebla are disillusioned. The General added that he has received reinforcements and has orders to initiate an attack against Puebla tomorrow.

PEACE MOVE HINTED

[BY A. P. NIGHT WIRE]

VERA CRUZ, Dec. 21.—The impression, prevalent for several days, that the Huerta and Sanchez rebels would compose their differences with the Obregonists, gained ground today by newspaper advices that General Guadalupe Sanchez and Senator Rafael Zubaran Capmany had gone to Esperanza to confer with rebel leaders in the States of Puebla and Oaxaca relative to a termination of the warfare.

Senator Capmny, according to these advices, accompanied General Sanchez as the representative of Adolfo De la Huerta, who with the general instigated the cam-

(Continued on Page 2, Column 3)

MESSENGER EN ROUTE TO QUAKE ZONE

Extent of Disaster in Sonora, Mex., Will be Ascertained

[BY A. P. NIGHT WIRE]

DOUGLAS (Ariz.) Dec. 21.—Additional reports received here today regarding the earthquake which at first was reported to have wiped out three towns, Oputo, Huasabas and Granados, in Sonora, Mex., indicate that Huasabas and Granados were razed, but that Oputo was undamaged.

For the purpose of ascertaining the exact extent of the damage, a courier was sent on horseback today out of Pilares to the stricken zone.

To cover the distance of about forty miles it is necessary for him to cross two ranges of mountains. Because of the isolation of the villages great difficulty is experienced in obtaining detailed news of the disaster.

President E. Durazo of Agua Prieta, Sonora, today was gathering food supplies and tents to be sent to the disaster zone.

BLAST FATAL TO WOMAN

SIOUX FALLS (S. D.) Dec. 21. Mrs. Hans Froseth, who lived on a farm near Garretson, is dead of burns received when steam blowing against hot tallow in the oven of her kitchen stove exploded setting fire to her clothing.

KELS UNDERGOES NEW TEST

Four Physicians and Folsom Warden Present; Governor Represented; Three Examinations

[BY A. P. NIGHT WIRE]

SACRAMENTO, Dec. 21.—The spinal fluid operation on Alexander Kels, under sentence to be hanged at Folsom prison on January 4, which has long been sought by his wife, Mrs. Annie Kels of Lodi, was made this afternoon.

A delegation of four physicians and Warden J. J. Smith of Folsom were present when the operation was performed. A needle was inserted in the small of his back and ninety drops of the fluid extracted. This fluid will be tested in three laboratories, and if it shows Kels to have any brain disease, steps will be taken to prevent his execution.

Mrs. Kels, whose efforts resulted in the test being made, was not present at the prison today.

Dr. L. L. Stanley of San Quentin prison performed the operation. Dr. Jay D. Hall, representing Kels and his wife, Dr. F. F. Gundrum, personal physician to Gov. Richardson, selected as the third man to be present in accordance with the orders of the prison directors, and Dr. John D. Rogers, resident physician of Folsom penitentiary, were present at the operation.

None of the physicians would make known the laboratories chosen to analyze the fluid specimens, nor indicate when a final report might be expected.

The letters and vials were posted by Dr. Stanley upon his arrival in Sacramento later in the evening and sent special delivery in order to insure prompt service.

Yuletide on Desert Islands Is No Joke!

"A Christmas of the Castaways"

By John Kenlon,

Tells a Most Thrilling Tale of the Fate of a Shipwrecked Crew and How They Planned to Escape.

It's a Feature of Tomorrow's Christmas Number of the TIMES ILLUSTRATED MAGAZINE

Reading It Will Make You Enjoy Your Own Turkey Dinner the Better!

MRS. URIBE FACES TRIAL ON DYER ACT

Decoy in Alguin Case is Wanted in Transportation of Stolen Auto

[EXCLUSIVE DISPATCH]

SAN DIEGO, Dec. 21.—Catherine Uribe, former show girl and aide in the capture of "Little Phil" Alguin, Los Angeles slayer, will be taken to Kansas City tomorrow to stand trial in the Federal Court there on a charge of violating the Dyer Act.

Mrs. Uribe was arrested in Los Angeles at the request of the local police for the asserted theft of a $5300 automobile from a local dealer. It was found later that she was wanted by the Department of Justice.

Mrs. Uribe, according to United States Commissioner Glem Munkelt, is charged with taking a stolen car from New York to Kansas City, contrary to the provisions of the Dyer Act, which makes the interstate transportation of a stolen car a felony which is punishable in the Federal Courts. She will leave for Los Angeles tomorrow in custody of a deputy United States marshal and will be transferred east from that city.

Historic Gold Fraud Revived in German Crux

[BY CABLE AND ASSOCIATED PRESS]

LEIPSIC (Germany) Dec. 21.—Alchemists and near-Alchemists are beginning to pop up in various parts of Germany, with devices for making gold. As the financial situation grows worse the readiness to believe the tales of these imposters increases.

In the Middle Ages Bavaria had much experience with men who pretended to have learned the secret of making gold. Duke William V went down in history as the ruler who dealt most harshly with this type of faker. The Venetian imposter, Mark Antonio Bragadino, who fleeced Duke William on a gold-making scheme, was hanged in 1591 at Munich on a red gibbet, with a gold cord for the noose.

Wife of Former Long Beach Man Killed in Mexico

[BY A. P. NIGHT WIRE]

ONAWA (Iowa) Dec. 21.—Word was received here by A. T. Christensen that his sister, Mrs. C. R. Earlhart, formerly Miss Emily Christensen, had been slain by Mexican bandits at her home in Tula, Mex.

The bandits, upon entering the residence, are said to have demanded money and jewels and being unable to procure them, shot and killed Mrs. Earlhart. Mrs. Earlhart had taught school in Baker, Or., and Oakdale, Cal. She married C. R. Earlhart of Long Beach, Cal.

PLAN WOOD-CHOPPING BEE

RED WING (Minn.) Dec. 21.—Several hundred cords of wood are expected to be cut in the vicinity of Wells Creek next Thursday following action taken at a meeting of the Brotherhood of St. Paul's Church. The members voted to take part in a wood-chopping bee to be staged at the A. F. Keys farm near Frontenac.

LEVIATHAN IS DOCKED

Passengers Land by Ferry

Pilot Lays Grounding to Order From Shore to Advance

Captain of Liner Denies Charge and Takes the Responsibility

[BY A. P. NIGHT WIRE]

NEW YORK, Dec. 21.—The Leviathan, pride of the American merchant marine, this morning struck a mud bank off Staten Island, remained there for about seven hours and at 5:15 was refloated after most of her passengers had been landed by ferryboats and tugs. She proceeded in the dusk to her pier with the rest of her passengers.

The liner docked at Pier 4, Hoboken, at 8 o'clock. The berth is the one she was in during her long period of inactivity after she was taken from the Army transport service during and after the war.

Although Capt. Herbert Hartley, in command of the Leviathan, tonight declared he shouldered full responsibility for the grounding of his charge, Capt. Joseph Bigley, the pilot, asserted that he and Capt. Hartley were bringing the ship up the harbor through the fog, bucking the strong ebb tide, against their better judgment and upon orders from shore officials of the United States Lines.

DENIES INTERFERENCE

Other officers of the ship corroborated the pilot's statement. They reported that while the Leviathan was waiting at quarantine for the fog to lift and for the tide to turn so the ship could reach her pier, Hartley was ordered by radio to start for the dock at once.

The order was reported to have come from Thomas H Rossbottom, general manager of the United States Lines.

Confronted with the report concerning this order and the statement of Pilot Bigley, Capt. Hartley said he was in full command of the Leviathan and assumed all responsibility for her navigation. It was true, however, that he would have had better water and would have been more likely to get into the pier on the high slack tide if he had waited until 2 p.m. before starting up the bay, he said.

"But," he said, "there was no interference from shore officials. I merely received the usual docking instruction and was obeying them."

AFTER NEW RECORD

[BY RADIO—A. P.]

ABOARD LEVIATHAN, AGROUND IN NEW YORK HARBOR, Dec. 21.—The steamship Leviathan, with 800 passengers aboard, went aground off St. George, Staten Island, 100 yards from Robbins reef light at 10:36 o'clock this morning while proceeding up from quarantine through a fog. The sea was calm.

The Leviathan was trying to establish a new world's record for her westbound trip. Capt. Herbert L. Hartley announced after she struck that she was resting easily

(Continued on Page 2, Column 2)

FOX GUILTY OF MURDER

Klan Editor Gets Life Term

Held Responsible for Death of W. S. Coburn, Ku Klux Attorney

Slayer Trembles at Verdict and is Carried Back to His Cell

[BY A. P. NIGHT WIRE]

ATLANTA (Ga.) Dec. 21.—"Guilty of murder, with recommendation for mercy," was the verdict returned tonight against Philip E. Fox, Ku Klux Klan editor, who killed William S. Coburn, Klan attorney, in Atlanta on November 5 last.

The verdict, under Georgia laws, provided a life imprisonment sentence. After hearing evidence and arguments for more than a week, the jury received the case late last night.

At the request of the defense the jury was polled. It was unanimous.

Fox stood up. He shook his head in the negative when the judge asked if he desired to say anything.

TREMBLES AT SENTENCE

"You shall spend the balance of your natural life in the penitentiary of this State," the judge said.

Fox trembled and his head drooped heavily on his chest.

Judge Howard directed the defendant to sit down. Two bailiffs steadied the trembling man as he sank into his chair. The court then cautioned all spectators to remain seated. Twenty or more policemen, headed by Chief of Police Beavers, and the bailiffs surrounded Fox and he was escorted from the Courthouse.

Neither Mrs. Fox nor her 8-year-old son was present when the verdict was read. Mrs. Coburn, widow of the slain man, and her daughter, Zoe Coburn, also were absent.

There was not a stir in the courtroom when the verdict was read.

Seven minutes were required for the entire procedure to take place. As the verdict was being read Fox sat at a table, his head resting on his hands. He was pale. His face twitched and his legs shook.

MAY SEEK NEW TRIAL

From the courtroom Fox was carried into Fulton County Jail. Only one member of the defense counsel, Frank Hooper, Sr., was present when the verdict was read. He hurried from the courtroom just after the defendant was removed. Fox had nothing to say while being carried to jail, according to deputies.

Later Mr. Hooper said defense counsel will confer with Judge Howard tomorrow relative to filing a motion for a new trial for Fox. Under Georgia laws, the defendant has ten days in which to file such a motion.

Mrs. Fox was at the jail when her husband was called to the courtroom to hear the verdict. When the defendant returned, she held him in her arms. They talked in low tones for a few minutes, and then Fox was taken to his cell.

Mrs. Fox was crying when she

(Continued on Page 2, Column 5)

POWER PROJECT STARTED

Construction on Diamond Creek Proposition Begins Despite Federal Power Commission Ruling

[BY A. P. NIGHT WIRE]

PHOENIX (Ariz.) Dec. 21.—Despite the refusal of the Federal Power Commission to issue a license for development of a power project at Diamond Creek on the Colorado River, J. B. Girand of Phoenix has started actual construction work on the project, it was announced here tonight by associates of Mr. Girand. Under a permit issued to him by the State of Arizona, Girand was required to begin construction before December 25 of this year.

The project proposes to develop approximately 200,000 horsepower and to furnish power for agricultural development and for industrial purposes in Arizona with possible surplus for the California market.

Permit for construction of the Diamond Creek project was suspended by the Federal Power Commission shortly before consideration of the seven-State Colorado River compact began. All other permits pending on projects along the river were suspended at that time by the commission.

Recently Gov. George W. P. Hunt advised the State Water Commissioner to decline to issue a permit extending the time for work on the Diamond Creek project if an application for extension were made by Mr. Girand. The original State permit was issued to Girand December 26, 1922, with the provision that work on the project would commence within one year.

The total cost of the Diamond Creek project is estimated at $36,000,000 while the dam alone will cost $9,000,000.

Work on the project started three days ago, it was announced by Mr. Girand's associates, materials being transported to Peach Springs, Arizona, and thence by wagon twenty-one miles to the point where Diamond Creek joins with the Colorado River. A railroad will be built over the twenty-one-mile stretch before the completion of the dam it was said.

Gov. Hunt when informed tonight of the starting of work on the dam said the State would take no action until the permit issued by the State Water Commissioner expires.

STILL ANOTHER ANGLE!

Ask Mr. Average Man back East what's grown in California and he'll tell you—oranges! "Oranges and poppies," he'll say, "and I think something else called barracuda, but I'm not sure if it's fruit or vegetable."

He'll know when he gets through reading the Annual Midwinter Number all right, with its fascinating and fact-telling articles on figs, dates, olives, prunes, raisins, cherries, peaches, apricots, walnuts, celery, cotton and all the rest. As a final wallop it will tell him that notwithstandig the fields and orchards being turned into homes and factories, Los Angeles county still leads the country in agriculture!

Seven handsome magazines, out January 1, 1924, 15 cents for the set. Worth waiting a year for!

GOVERNMENT TO TEST BEER LAW

Supreme Court to Decide Prescription Rights

Brief Filed Would Deny Powers to Doctors

Dismissal of Injunction Results in Action

[BY A. P. NIGHT WIRE]

WASHINGTON, Dec. 21.—The right of physicians to prescribe beer for their patients was denied in a brief filed today by the government with the Supreme Court in a test case expected to result in final determination of that question.

Defending the constitutionality of the Willis-Campbell antibeer law, the government's brief, signed by Solicitor-General Beck and Mrs. Mabel Walker Willebrandt, Assistant Attorney-General, in charge of prohibition prosecutions, declared that beer has no medicinal value and its prohibition under physician's prescriptions is necessary to enforce national prohibition.

The case is an appeal by the James Everard's breweries from a decision by Federal Judge Hand of New York, dismissing an injunction sought against the New York prohibition director. It raises questions relating to physicians' prescriptions similar to those decided by Federal Judge Knox against the Governor last summer. Asst. Atty.-Gen. Willebrandt said today that an effort to combine the two cases was in prospect for simultaneous consideration by the Supreme Court.

It is contended by the appellants in the brewery case that Congress was without power to interfere with the medical practice. The government contends that Congress is the sole judge of steps necessary to enforce prohibition.

FRENCH STAY IN RUHR TILL PAID

(Continued from First Page)

seeking again to impose the Prussian influence on the Rhineland, from which it is their tendency to drift farther away."

"I do not believe," he added, "that the hour of optimism has yet struck, but when German good will becomes a reality I am certain the occupation of the Ruhr will be for much in showing the French strength and will."

RECALLS REJECTION

Premier Poincare recalled that the Allies last May had rejected a German offer higher than the one made immediately prior to the occupation of the Ruhr.

"If Germany," he continued, "had made last December the proposition she offered in May, it would have resulted only delaying our seizure of guarantees, and that we did not wish." The Premier, as he said this, told the Chamber that he was weighing his words carefully, as he was speaking not only to it but for abroad.

"We have not had to regret the occupation of the Ruhr," he went on, "quite the contrary. We have acted for the best interests of the country and if it were to be done over again we would recommence the occupation, which revealed latent fires of hate and a spirit of revenge. It also showed Germany that she is not the stronger and that although she wishes for revenge her wish is useless.

GOOD FAITH SHOWN

"We have shown our good faith openly, despite repeated attacks. We have not lost our coolness and we have caused Germany frankly to admit her errors and now we are co-operating fully in the occupied territory."

M. Poincare said 50,000 German railroad men had returned to work and that the Franco-Belgian railroad administration had been the means of French and Belgians themselves exploiting the Ruhr. "This," the Premier said, "is the visible guarantee of our security. Having been compelled to seize these guarantees, we will not abandon them until we are completely paid."

Praising Lyon Storage

Many letters received from delighted customers express the highest praise for the protecting care given their household goods while stored with Lyon.

Beacon 0513

LYON

FIREPROOF STORAGE CO.

1950 S. Vermont

ZENITH CARBURETORS

Give More Miles per Gallon

Zenith Carburetor Agency

Wholesale Retail Service

1838 S. Hope St., Los Angeles

SOVIET PROTESTS IGNORED

State Department Not to Argue Over Authenticity of Evidence of Red Propaganda in America

[BY A. P. NIGHT WIRE]

WASHINGTON, Dec. 21.—There is no likelihood that the United States government will submit to arbitration the authenticity of documents which the State Department recently made public to show that revolutionary soviet activities and propaganda are being conducted in this country with the object of undermining the government.

The American government is fully satisfied with the genuineness of the communications made public from the soviet to workers in this country and believes that to enter any such proceedings as suggested by Foreign Minister Tchitcherin in a statement in Moscow today would only involve a proceeding long sought by the Russian authorities.

Secretary Hughes, in his recent statement, which was transmitted to Tchitcherin, made it clear that negotiations cannot precede the cessation of soviet propaganda in the United States and the adoption of measures by the Russian authorities to demonstrate their good faith in the discharge of their international obligations.

CAN SHOW AUTHENTICITY

State Department officials are confident that they can demonstrate the authenticity of soviet revolutionary documents in their possession before the Senate Foreign Relations Committee during its study of the Russian question which is proposed for after the holidays. The Department of Justice, it was said today, not only has given assurances of their genuineness, but has declared that their authorship can be traced directly to the soviet government in Russia.

The assertion of Tchitcherin that the documents are forgeries not only was expected by American officials but is regarded as a species of propaganda in itself. By such a statement, it was declared, an attempt was being made to lead the Americans to believe that the Communist International, in Moscow, the organ for Communist international propaganda, was separate from the soviet government, whereas the soviet regime in Russia is itself "the organ of the Communist party."

DENIES COMMUNICATIONS

[BY CABLE AND ASSOCIATED PRESS]

MOSCOW, Dec. 21.—George Tchitcherin, the soviet Foreign Minister, today in a statement denied that his government ever had sent communications to the American Workers' party, or had any connections whatsoever with that party.

In making public his denial, M. Tchitcherin declared that if there exist any documents such as have been referred to by the American government which tend to show that the soviet government is seeking to stir up revolutionary activities in the United States, they are forgeries. If such documents exist, soviet government would like to submit the authenticity of the documents to arbitration.

SHIPPING BOARD MOVE CLEARED

(Continued from First Page)

idge, through a spokesman at the White House, made it clear that all there is to his withdrawal of the two nominations is to safeguard himself in securing the services of a competent chairman. Chairman Farley, who manifestly is not to be confirmed, is credited geographically to the interior of the country. The Shipping Board law specifies the sections from which members shall be chosen. If the slate as proposed were to stand, the President would be limited to the interior of the country in his search for a competent chairman of the board. He doubts his ability to find in the interior a competent chairman. Therefore, without removing anybody, he has withdrawn two nominations, leaving technical vacancies from the Gulf and North Pacific regions, thus broadening to those regions the field in which to search for a chairman or perhaps for another member to take the place of some one on the board who might be promoted to be chairman.

MUST CHANGE PERSONNEL

The President does not know precisely what he is going to do. Obviously, as the White House pointed out today, it will be necessary to rearrange the personnel of the board if the rejection of Chairman Farley is to stand. Hanley and Thompson are still members of the board by recess appointment and will continue to function. It is well to remember that all of these appointments were made in the recess of Congress, not by President Coolidge, but by President Harding. In carrying out the Harding policies, President Coolidge was content that the nominations stand. If, however, the Senate Committee on Commerce, which contains a number of strong Coolidge supporters, is determined that Mr. Farley is not the proper man for the place of chairman, the President is not disposed to accept that as ground for a quarrel, especially as he is convinced that the Commerce Committee has no desire or intention of quarreling with him or of trying to intimidate him.

OTHER REASONS POSSIBLE

It may be that the Commerce Committee has not exposed all of its reasons for opposing Mr. Farley in asserting that he is disqualified by geographical reasons. The committee says it rejected Mr. Farley because he is actually from the Great Lakes region (Chicago) instead of from the interior region, and that the Great Lakes already has its one representative on the board in the person of T. V. O'Connor of Buffalo, N. Y. A. D. Lasker, who was chairman before Mr. Farley, also was from Chicago and the Senate interposed no objection to his confirmation. In other words, the Senate is on record as having accepted the exact geographical arrangement that it now objects to.

The fact is that Mr. Farley is opposed by various persons and interests, some of which persons are in the Shipping Board itself, on other than geographical grounds. One of these is that he was put in his present place by former Chairman Lasker. Senator King of Utah, Democrat, and Representative Davis of Tennessee, Democrat, have announced that they are going to bring about, after the holidays, a Congressional investigation of Chairman Lasker's administration of the Shipping Board.

OUTVOTED ON BOARD

Furthermore, Mr. Farley has not had that united support from the other members of the board that was given to Mr. Lasker. Mr. Farley, particularly since his recent return from Europe, has been outvoted by the board membership in a number of important matters. In fact, it was reported several weeks ago that he contemplated resigning because of the division in the board.

Out of all this is to come a rearrangement and a possible recasting of the personnel of the Shipping Board. And that is the only result of real importance.

PUEBLA REBELS ARE ISOLATED

(Continued from First Page)

paign against the present regime in Mexico City.

EMBASSY STATEMENT

[BY A. P. NIGHT WIRE]

WASHINGTON, Dec. 21.—A new offensive has been launched by Mexican Federal troops against the Puebla rebels, according to a statement issued here today by the Mexican Embassy.

"The Mexican Embassy has been officially informed," the statement said, "that at an interview granted to the representatives of the press at Mexico City, President Obregon stated that the only difficulty encountered in fighting the rebels is that they would not wait to be attacked but that they would flee at the approach of the government forces, tearing up the tracks in their retreat.

A new offensive has been launched against the Puebla rebels and it is expected that they will be entirely broken up within a short time.

"Sixty rebel prisoners taken to Mexico City and later given freedom state that complete demoralization prevails among the rebel ranks due to the innumerable false reports circulated by their leaders.

OIL FIELDS UNDER CONTROL

"Rebels under Gen. Green suffered a complete defeat at Villa Hermosa, Tabasco, at the hands of the loyal troops under Gen. Gonzalez, the rebels' loss being over 200 prisoners, many wounded, and large quantities of stores and ammunition.

"The government exercises full control over all the petroleum fields.

"Federal forces under Gen. Urbalejo have arrived at Manantiales, Vera Cruz.

"Gen. Angel Flores, Governor of Sinaloa and a candidate for the Presidency, has sent to President Obregon a congratulatory message for the recent government victories over the rebels at Vera Cruz and Puebla.

"Lagos, Jalisco, has been occupied by Federal forces.

"Railroad communications in the interior continue without interruption."

SMUGGLERS WATCHED

[BY A. P. NIGHT WIRE]

NEW ORLEANS, Dec. 21.—Two hundred Mexicans in New Orleans are under surveillance and the arrest of fifteen for plotting to ship arms and ammunition to the revolutionists is imminent, U. S. Dist.-Atty. Louis Burns announced today.

It was rumored a week or ten days ago that an undercover agent of Adolfo de la Huerta, who had been her efor some time, had participated in a deal involving a large quantity of ammunition and arms for shipment to the revolutionary base at Vera Cruz.

The agent was said to have boarded a vessel bound south the day after the deal was concluded.

CHRISTMAS MAIL IN CHICAGO HITS RECORD

[BY A. P. NIGHT WIRE]

CHICAGO, Dec. 21.—Christmas mail passing through the Chicago postoffice has broken all previous records, it was announced today. Nearly 10,000,000 pieces of first-class mail went through the Chicago office yesterday, and this included 5,000,000 letters mailed in Chicago.

LEVIATHAN IS SAFE IN DOCK

(Continued from First Page)

with her stern in forty-five feet of water, barely clear, and her bow in thirty-five feet, showing she had plunged her nose seven feet into a mud bank which rises sharply from the channel.

The giant liner was proceeding slowly when she struck. She slid into the mud so quietly that her passengers were unaware of the accident until harbor tugs, revenue cutters and speedboats broke through the fog in answer to the Leviathan's wireless calls. There was later, however, considerable uneasiness in the steerage, for the churning of the screws in futile efforts to release the liner caused the whole stern to vibrate.

Thomas H. Rossbotton, general manager of the line, reached the Leviathan forty-five minutes after she went aground. His first act was to order alongside more tugs, making twenty in all. One of the largest went aground fifty yards from the Leviathan in fourteen feet of water and four tugs spent an hour freeing her.

Shortly after the Leviathan struck the fog began to lift. The passengers were informed the vessel might not be floated until high tide at 8 p.m. and they might not reach the pier until after nightfall.

The ferryboat Roosevelt took aboard all the first cabin passengers, numbering 397 and many from the second cabin, in which there were 267. They were expected to land at a Hudson River pier before 4 p.m.

WOMAN HURT IN CRASH

By a "Times" Staff Correspondent

SANTA MONICA, Dec. 21.—Miss Florence Coyne, a deputy in Commissioner Helton's office, is suffering from bruises and lacerations received when her automobile collided with a Pacific Electric car at Marine street and Trolleyway last night. The auto was practically demolished.

MIDDLE WEST NEWS IN BRIEF

[EXCLUSIVE DISPATCH]

DETROIT, Dec. 21.—John Rowan, 18 months old, son of Walter Rowan, Berkeley, died yesterday in Receiving Hospital, the second victim of a fire which destroyed the Rowan home Tuesday. Willis, 3 years old, was trapped by the flames and burned before rescuers could reach him.

Mrs. Mary H. McGraw, Battle Creek office girl and former member of the Follies chorus, won her suit to hold the $75,000 estate of her former husband, Howard A. McGraw, when his will, under which Mrs. McGraw was the sole legatee, was sustained in court at Pontiac yesterday. The action cuts off from sharing in the estate W. Harold McGraw of Pontiac, a brother, and Mrs. Elisabeth Convery of Detroit, a sister, who appeared as contestants.

Joseph Parent, who has confessed that he robbed the Republic State Bank, Marquette, of $10,200 in September, has been bound over to the February term of the Marquette Circuit Court. His bail was set at $15,000. He turned over to the State police a check for $450 which he had deposited in a Milwaukee bank. The officers have recovered about $5500 of the amount stolen.

Mrs. Charles M. Garrison and Phillip Garrison left yesterday for Los Angeles, where they will remain until spring.

MILWAUKEE

MILWAUKEE, Dec. 21.—E. W. Adams, secretary of the Milwaukee road since 1903, announced yesterday he had tendered his resignation to President H. E. Byram and the Board of Directors. If accepted, the resignation will be effective January 1. A slight failing in health and a desire to seek a well-earned vacation have combined to bring about Mr. Adams's resignation. He declares that with Mrs. Adams he will leave shortly after the first of the year for Los Angeles, where they will make their home.

A winter drought, a continuation of the excessively dry season which cut heavily into crops last summer, is creating a serious situation in the agricultural districts of Fond du Lac county and is causing hardship even within the city of Fond du Lac itself. The been after her for more than three years. The wolf was trapped in the Buck Cliff Mountains, about forty miles north of Fruita, by W. J. Nearing.

AKRON

AKRON (O.) Dec. 21.—Mrs. Verna Pontius of Canton will spend Christmas in the Stark county workhouse as a result of being convicted in Police Court of driving an automobile while intoxicated. She was sentenced to serve ten days in the workhouse and to pay a fine of $50 and costs.

Marysville, without street illumination for the last two years, is to have lights again. By an agreement reached between the City Council and the Ohio Edison Company, street lighting will be provided after January 1. A five-year contract for lights operating all night will be consummated with the passage of an ordinance by the Council, probably at its next meeting.

ST. PAUL

ST. PAUL, Dec. 21.—To Minnesota's California-Florida weather is attributed the saving of intense suffering to hundreds of St. Paul families. L. C. Hodgson, a member of the city and county Board of Control, in addressing the Woman's Welfare League yesterday afternoon said that only the present mild weather has saved thus far a condition that ordinary December weather would make drastic in calls for aid, since there is more unemployment in the city than in the history of St. Paul. Farmers are plowing fields preparatory to next season's planting. The roads are in excellent condition all over the State.

OMAHA

OMAHA, Dec. 21.—A barge line will be operated between here and Sioux City next spring.

Omaha suburban property values are increasing Daniel Cary, Omaha real estate man, said in an address before the Triangle Club at the Fontenelle Hotel.

Police and Sheriff's deputies searched without definite result in an effort to find the owner of the "hooch" cached in a ravine northeast of Fremont, where five school boys became drunk Sunday.

Dr. R. McConaughy, 71 years of age, prominent physician of York, died suddenly yesterday. He was north of the city in his car and had evidently gotten out to inspect the engine. He re-entered the car and dropped dead.

DES MOINES

DES MOINES, Dec. 21.—All records in the history of the Des Moines Weather Bureau for maximum temperatures on December 18 were shattered when 57 deg. was recorded, according to reports received here many farmers are continuing their fall plowing, very unusual at this time.

Judge Lester L. Thompson denied the petition of John A. Thompson, Des Moines broker, for a receiver for the North American Insurance Company after assurances from present officers of the concern that a number of changes in the personnel of the company will be made soon. It was understood that O. P. Ode of Calmar, president of the North American Company, would resign and his successor was rumored to be Col. H. H. Polk.

The children of George Royce of Cedar Rapids may never know the effort it cost him to provide them with Christmas gifts. Royce is jobless but he owns an automobile. He drove down town to make his Christmas purchases and parked his car too long. In Police Court he was fined $7.50. To pay meant no toys for the children. Jail was the alternative. He spent two days behind the bars and went home with the toys.

ST. LOUIS

ST. LOUIS, Dec. 21.—Fifty years ago yesterday Robert E. Collins, newly admitted to the St. Louis bar, was married in St. Louis to Miss Ida Kate Bishop of Snow Hill, Md. Yesterday, with their descendants assembled at their home to celebrate their golden anniversary, he died of pneumonia, following a week's illness. He was 72 years old.

St. Louis business, both retail and wholesale, has just concluded a record-breaking year. Extra dividends have been voted by many firms and buying has been strong and active during the entire year. Christmas bonuses to employees have been numerous.

The Universal Glass Company of Valley Park, formed in 1921, as the successor of the defunct Missouri Plate Glass Company, yesterday went into the hands of a receiver with the appointment to that position of Warren Gumpp of Valley Park, former superintendent of the company's plant.

A scheme to cut the number of automobile accidents by denying the use of their machines to persons who violate the traffic laws, seems to be gaining in popularity among the judges of the criminal division of the Circuit Court here.

DENVER

DENVER, Dec. 21.—Building permits so far this year amount to $20,376,250. This is $2,360,155 more than the permits issued during the entire year of 1922, which was the greatest building year in Denver's history.

The city will pay $527,850 for the site for the proposed new Courthouse, consisting of the entire block just west of the civic center, according to the estimate of the special appraisal committee. The report fixes the price of the individual pieces of property in the block of ground. These are the prices to be paid the owners unless protest is made. In the event protest is made a jury will be called to hear the claims of each owner, and the jury will fix the condemnation price.

The greatest ore discovery in the history of the Portland mine at Cripple Creek, which experts predict will yield $2,000,000 during the next year, was made known yesterday. Recent development of No. 1 vein on the twenty-seventh level of the mine has opened a lead twelve feet wide without touching the side walls.

"Old Yellow" a mammoth female wolf that has caused untold damage to Colorado stock, is dead, due to the persistency of a Federal predatory animal hunter who has

FOX GUILTY OF KLAN SLAYING

(Continued from First Page)

left the jail and refused to make a statement to newspaper men.

"Both Mr. and Mrs. Fox appear well pleased with the verdict," H. C. McCall, jailer, stated.

Reports were circulated that Fox had suffered a breakdown after reaching his cell. McCall stated, however, that the prisoner was in his "usual condition," and did not require a physician. Fox has appeared nervous since being confined, it was stated.

LAUDS STATE'S FIGHT

"Mrs. Coburn does not feel that justice has been meted out," Stephen N. Harris of Savannah, Ga., her brother-in-law, stated. "The State put up a hard fight—a magnificent one. But Mrs. Coburn is disappointed. While she directs no criticism at the work of the prosecutors, she says it is to be regretted that the laws of this State are such as to throw the arms of protection around such a slayer as Fox, who entered an insanity plea after killing her husband."

A decision on the question of asking for a new trial will not be reached until after Hugh M. Dorsey, former Governor of Georgia, Robert A. Allen, Dallas, and other members of defense counsel have conferred early tomorrow, Mr. Hooper announced.

Fox killed Coburn in the latter's office. The slayer was arrested as he fled from the office. An indictment charging murder was returned against Fox a few days later and on the 12th inst., he was placed on trial in Fulton Superior Court.

Attorneys for Fox based their fight for his life on testimony that he was insane. Dr. R. G. Swint, superintendent of the Georgia State Sanatorium for the Insane, Dr. Cheston King and Dr. James Brawner were the alienist that stated Fox was a paranoiac "one of the most dangerous types of insanity."

Numerous associates of Fox and persons in contact with him shortly before he shot Coburn also stated that in their opinion Fox was "crazy." The prosecution offered several witnesses who testified that immediately following the shooting Fox appeared sane to them.

While the State offered no testimony from alienists that Fox was not insane, it attacked the conduct of the defendant. Solicitor-General John A. Boykin contended Coburn knew of Fox's alleged relations with Mrs. Margaret Weaver, who is under indictment as an accessory before the fact, and also had other evidence of improper conduct on the part of the defendant. Fearing exposure, Fox killed Coburn, the solicitor charged.

The defense, however, criticised prosecution attorneys for not producing an alleged affidavit, which was said to have contained evidence relating to Fox's reported improper conduct. Failing to produce this paper, which the defense claimed never existed, Robert W. Allen, Dallas, Tex., one of Fox's attorneys, declared the State had been unsuccessful in its efforts to establish a motive for the killing.

Fox was formerly managing editor of a Dallas newspaper.

MAN PLUNGES THROUGH ROOF

(Continued from First Page)

which used a ladder to reach Tierney.

The insurance manager was found to be suffering from a basal skull fracture, which physicians said probably would prove fatal.

T. E. Audet, an inspector for the agency, was in the offices at the time and said he believed Tierney had leaped from the window. He siad Tierney came into the outer offices, where Audet was at work, talked with him for a time and then said: "Well, I must be going." He went into his inner office. A few moments later, Audet said, he heard the noise of the crash and when he attempted to enter the inner office, found the door had been locked from the inside.

RUSSIA APPLIES TO LABOR PARTY

Willing to Recognize Debts Owing Great Britain

Demands $218,500,000 Trade Credit in Exchange

McDonald Favors Principle and Studies Terms

BY JOHN STEELE

[BY CABLE—EXCLUSIVE DISPATCH]

LONDON, Dec. 21.—Negotiations already have been opened by representatives of the soviet government with representatives of the Labor party for immediate recognition as soon as the Labor party assumes power. Recognition is one of the first planks in the platform of both the Labor and Liberal parties, and is also favored by many Tories, who are influenced by a report made by a commission headed by a cousin of Prime Minister Baldwin, who visited Russia a few months ago and reported that Russia was ready to resume trade as soon as political recognition was granted. The only question to be decided on is the terms of recognition.

I am informed that Russia is willing to recognize prewar debts to Great Britain, which amount to about $87,490,000, but it demands a trade credit of $218,500,000 to be spent in England.

TO EXAMINE SECURITY

Ramsay MacDonald has already let it be known that he does not object to the principle of trade credit if it will help restore British industry. But he wants the security carefully examined and passed on by experts. A number of financial and commercial experts in the city of London who are on terms of friendship with the Laborites have been asked to examine the situation and give their opinion.

British financing of Russian industry is no new thing. For before the great war, while Russian trade was largely exploited by the Germans, they secured their finance in London, and the effect was German management with British capital. Now Germany is down and out, both as regards management and capital, and the British may have to supply both.

SOLVES COURT PROBLEM

It is reported now that Ramsay MacDonald has solved the problem of court appointments which are made by the party in power. These are such offices as ladies in waiting, mistresses of robes, women of the bed chamber and the like, generally held by members of the peerage. Mr. MacDonald's plan is said to be to withdraw them from politics and allow the King and Queen to appoint any peers and peeresses they like, on the understanding that the peers refrain from speaking or voting in the House of Lords. As society peers seldom attend the House of Lords anyway it will not be any privation.

If this plan is adopted Mr. MacDonald will save much rivalry and heartburning among would-be Labor ladies.

Dry Officials Seize Yuletide Cheer in Raids

[BY A. P. NIGHT WIRE]

NEW YORK, Dec. 21.—Christmas liquor that was slipped by the forces guarding against smuggling in New Jersey and along the Canadian border became the target of New York police tonight.

A force of detectives invaded the theatrical and shopping districts around Times Square and Herald Square, arrested fifteen men and seized large quantities of whisky and gin.

EVERY MORNING IN THE YEAR Los Angeles Times
The Times Building, First and Broadway.
90c per Month DELIVERED BY CARRIER Single Copies, Daily 3c, Sunday, 10 Cents
By Mail, in Postal Zones 1 to 4, including California, Arizona, Nevada, Oregon, Washington. Yearly, $12.00; Monthly, $1.00. In Zones 5, 6, 7 and 8, including Colorado, Idaho, New Mexico, Utah, Wyoming. Yearly, $18.00; Monthly, $1.50. In Zones 6, 7 and 8, United States, Canada and Mexico. Yearly, $18.00; Monthly, $1.50. Postage Extra.
Entered as second-class matter, Dec. 4, 1881, at the Postoffice at Los Angeles, Cal., under the Act of March 3, 1879.
SATURDAY MORNING, DECEMBER 22, 1923. VOL. XLIII, NO. 47

BLACK HANDERS EXPOSED

Three Arrests Made in Alleged Conspiracy to Murder Millionaire Hotel Man and Sons

[EXCLUSIVE DISPATCH]

CHICAGO, Dec. 21.—Details of an amazing "Black Hand" conspiracy in which John R. Drake, multi-millionaire owner of the Sherman and Blackstone hotels, and his sons were to be murdered with a false fire alarm was rung through the corridors of the hotel last night today.

Violets Bloom in Field Near Illinois Town

[EXCLUSIVE DISPATCH]

AURORA, (Ill.) Dec. 21.—Violets in bloom were discovered today at Waterman, twenty miles west of Aurora.

Guy Herrick found the blossoms in his yard. He notified friends and girls went to the woods to locate flowers which will be picked for Christmas Day decorations. They found that dandelions as well as violets were in bloom, a phenomenon that called many more to the fields.

SPAIN REORGANIZES NEW DIRECTORATE

MILITARY GOVERNMENT IS DECLARED LACKING IN COMPLETE DETAILS

[BY CABLE AND ASSOCIATED PRESS]

MADRID, Dec. 21.—The Spanish military directorate, which came into power three months ago, has been reorganized by a royal decree issued today. It stipulates the establishment of a corps of advisers upon whose recommendations the military directorate will take action, but provides that final decision in all matters will rest solely upon the president of the directorate.

In the preamble the King and Gen. Primo Rivera, head of the directorate, justify the reorganization of the government. They say that after three months it was found that the press and public opinion urged the maintenance of the present government, but that, as it was only a government of circumstances, it had to be reorganized so as to fulfill the plans which the directorate set for itself at the time it assumed power.

The decree, which is signed by the King and Gen. Primo Rivera, outlines the general program of the government. It provides that only matters which pass the board of advisers and are considered of sufficient importance shall be submitted to the directorate proper. An information bureau for the newspapers, in charge of a general and civilian advisers, is created.

The corps of advisers is to be selected from the ranks of old and tried employees of the government.

MORE ARRESTED IN LIQUOR-RING CASE

[BY A. P. NIGHT WIRE]

MOBILE (Ala.) Dec. 21.—A large number of additional arrests on indictments returned by the grand jury that made the sensational, alleged liquor ring expose, were made today, bringing the number taken into custody thus far to more than fifty.

The murder plan was uncovered by detectives this morning as a sensational sequel to the alleged blackmail plot which was exposed when three foreign born employes of the hotel were arrested yesterday.

SIX LETTERS SENT

They are charged with sending a series of six "Black Hand" letters to Mr. Drake, and his two sons, John R. Jr., and Percy L. Drake, demanding $100,000 in true Mafia fashion—grimness letters, hidden packages of money, threats of death.

The three, Nicholas Mancini, 35, George Genoff, 31, and Joseph Robino, 28, were arrested last night after being shadowed for months by postal inspectors, private operatives and Chicago police. They are being questioned by Chief Hughes.

Today Joe Samuels, Jr., blacksmith at the hotel, said that he acted as an innocent intermediary for the plotters, transmitting the "Black Hand" letters to Mr. Drake and that he confessed in spite of his fear of "Black Hand" reprisals.

PLANNED FAKE ALARM

The conspirators were about to fake a general fire alarm through the building, he said, and once the Drakes in the wild confusion which would follow. With him out, people streaming down the corridors, the jangle of the bell, murder would have easy.

The three alleged "Black Handers" cautiously set about working details of the fire-alarm scheme at the Drake, according to Samuels. A practice fire drill for all employes, he said, suggested the idea. They remarked several times on the confusion and excitement inevitably accompanying a fire and Samora averred.

The final step—murder—was to be undertaken only if Mr. Drake persisted in shielding the name of and refused to cache the $100,000 in accordance with their demand. When the first note came, police requesting Mr. Drake to fork over a dummy package was prepared. This made the hand fiction according to Samora.

RADIO

De Forest 7-D Reflex with the grand Horn Charger—everything complete, Reg. $258.50—TODAY Special, $175.00 Cash.

$37.50 Loud Speaker $19.50
Pathe New Stock $6.50
$6.00, 45-Volt, B-Bat. guar. $3.50
$6.00, 48-Volt, B-Bat. guar. $4.50
$85.00 Regenerative Set.. $49.50

Many other Specials for Saturday

LESTER RADIO SHOP

140 So. Spring St. Open Evenings Met. 4832

A Royal Gift for "His Majesty"

A Loganized STETSON

$8 in Olive Seal African Carbon

—or a hat order will do as well.

LOGAN THE HATTER

"Fashion Dictator"

628 South Broadway

LOS ANGELES' LEADING HATTER

Angeles Times DAILY FOUNDED DECEMBER 4, 1881.
Building, First and Broadway.
DELIVERED BY CARRIER Single Copies, Daily, 5 Cents Sunday, 10 Cents.
, including California, Arizona, Nevada, Utah, Texas, Including Colorado, Idaho, Montana, New Mexico, Monthly, $1.65. In Zones 6, 7 and 8, Sunday, Yearly, $12.20; Monthly, $1.05. POSTAGE PREPAID
Dec. 4, 1881, at the Postoffice at Los Angeles Cal., the Act of March 3, 1879.
DECEMBER 22, 1923. VOL. XLIII. NO. 19.

ANDERS EXPOSED

de in Alleged Conspiracy to Murder ire Hotel Man and Sons

EXCLUSIVE DISPATCH]
—Details of an amazing "Black Hand" con- . Drake, multi-millionaire owner of the Drake and his sons were to be murdered while g through the corridors of the hotel cams t light today.

The murder plan was uncovered by detectives this morning as a sensational sequel to the $100,000 blackmail plot which was exposed when three foreign born employes of the hotel were arrested yesterday.

SIX LETTERS SENT

They are charged with composing a series of six "Black Hand" letters to Mr. Drake, and his two sons, John B. Jr., and Percy B. Drake, demanding $100,000 in true Mafia fashion—gruesome letters, hidden packages of money, threats of death.

The three, Nicholas Manolof, 35, George Geneff, 32, and Joseph Robino, 28, were arrested last night after being shadowed for months by postal inspectors, private operatives and Chicago police. They are being questioned by Chief Hughes.

Today Joe Samora, Jr., locksmith at the hotel, said that he acted as an innocent intermediary for the plotters, transmitting the "Black Hand" letters to Mr. Drake, and that he confessed in spite of his fear of "Black Hand" reprisals.

PLANNED FAKE ALARM

The conspirators were about to fake a general fire alarm through the building, he said, and murder the Drakes in the wild excitement which would follow. With lights out, people streaming down the corridors, the jangle of the bells, murder would be easy.

The three alleged "Black Handers" cautiously set about learning details of the fire-alarm system at the Drake, according to Samora. A practice fire drill for all employees, he said, suggested the idea. They remarked several times on the confusion and excitement inevitably accompanying a fire alarm, Samora averred.

The final step—murder—was to be undertaken only if Mr. Drake persisted in avoiding the notes and refused to cache the $100,000 in accordance with their demands. When the first note came, politely requesting Mr. Drake to fork over, a dummy package was prepared. This made the band furious, according to Samora.

RADIO
De Forest 7-D Reflex with Dictograd Horn Charger—everything complete, Reg. $258.50—TODAY Special, $175.00 Cash.
$37.50 Loud Speaker $15.00
Pathe New Stock 12.50
$5.00, 45-Volt, B-Bat. guar. 3.50
$6.00, 48-Volt, B-Bat. guar. 4.50
$85.00 Regenerative Set.. 60.00
Many other Specials for Saturday
LESTER RADIO SHOP
140 So. Spring St. Open Eves.
-Met. 4832

l Gift
Majesty"
oganized
TETSON
in
Olive
Seal
African
Carbon
ER

11th hour Gift pointers

VICTROLAS and BRUNSWICK PHONOGRAPHS—

Recently augmented with large extra shipments our stock of these foremost phonographs still offers 11th hour gift seekers unrestricted choice of all styles, despite an extraordinary Christmas demand.

A few dollars down and small monthly payments will secure any model you want—upright or console—with choice of records added to contract. Some models for as low as $5 or $6 initial payment.

PIANOS—Grands, Uprights, Reproducing Pianos and Players—

No gift the mind can conjure compares in charm with that supreme pianoforte, the Mason & Hamlin—a strictly art creation into which the ordinary considerations of price do not even enter.

But there are many other notably fine pianos offered you at Wiley B. Allen's, at a very modest price—the Ludwig Dainty Grand, the Conover, Wellington, Kingsbury and Bradbury—prices begin as low as $395. The Euphona "5 Ways" Reproducing Piano is all different types of pianos in one—the most wonderful instrument in the world. Priced as low as an ordinary player—only $985.

RADIO SETS—

The Alenco Reflex Portable Receiving Set at $146.50 is entirely self-contained—requires no outside aerial. Clarity and sweetness unequalled regardless of price.

RECORDS, ROLLS and Other Small Inexpensive Gifts

Victor and Brunswick Records, 75c up.
Record Albums, $1 up.
Repeaters, $1.50.
Bob-o-Link Books for children, reduced to 35c.
Bubble Books, $1.
Daily Dozen Exercise Record Sets, $3.
Attachment for Edison Machines to play Victor Records, $6.50.
Merchandise Orders (any amount).
"Music's Appreciation for Little Children" (a book every child should have), $1.50.
Fiber Needle Sharpeners, $2.00.

RECORD CABINETS, PIANO BENCHES, ART LAMPS, DRAPES, ETC.—

Mats for Console Phonographs, $3.25 up.
Piano Bench Cushions, $5 up.
Scarfs, $5.50 up.
Decorative Throws for Consoles, $7.50 up.
Torcheres, $8.25 each.
Piano Benches, $11.75 up.
Beautiful Floor Lamp Standards, $15.75 up.
Floor Lamp Shades, $17.50 up.
Drapes for Grand Pianos, $30 up.
Artistic Cabinets for Records, Rolls and Sheet Music, $22.75 up.

Wiley B. Allen Co.

Mason & Hamlin Pianos

416-418 So. Broadway

Open Evenings Until Christmas

The Last Minute Gift

One That Is Sure to Please Deliciously Fresh Candies

All 80c a Pound

From the Studio of

Mary Fraser

CANDY SHOPS

118 West Sixth Street
107 South Western Avenue
6734 Hollywood Boulevard

JEWS ACCUSED OF RITUALISTIC MURDER

BUDAPEST AGOG AT CHARGE THAT SOLDIER WAS RELIGIOUS VICTIM

[BY CABLE AND ASSOCIATED PRESS]

BUDAPEST, Dec. 21.—The Jews of Budapest are accused of a ritual murder by Deputy Lendvai, who declared in Parliament that a soldier named Tremmel had been attacked by Jews in the Budapest ghetto and killed for ritualistic purposes. The Jewish Deputy Fabian interjected that the accusation was false. Minister of Interior Rakowsky replied that the affair was being investigated and that a Jew named Loebel had been arrested and would be tried. He refused, however, to make any statement on the merits of the case.

The Jews of Budapest are greatly excited over the charge, and declare the story was spread by anti-Semitic circles with the purpose of inciting the masses against them.

GLANDULAR THERAPY
A. L. DORSET, M.D. Phone 826479

HOLIDAY TAKEN IN TAX HEARING

Committee Work Laid Over Until New Year

Report on Administrative Angle January 10

New Rules Necessary by Middle of Month

[BY A. P. NIGHT WIRE]

WASHINGTON, Dec. 21.—Consideration of the tax-revision program was suspended by the House Ways and Means Committee tonight until after the first of the year, but Chairman Green indicated a report on the administrative features which have been under discussion would be made by January 10.

This would clear the way for consideration of soldiers' bonus legislation under the program agreed upon by the committee.

Considerable discussion took place in an executive meeting of the committee today over proposed changes in the capital assets feature of the present tax law, whereby gains on capital transactions, including stock dividends, would be taxed under the income provision rather than on the present basis of 12½ per cent on capital gains. The working out of such a change, if found feasible, was placed in the hands of Treasury experts.

While the entire committee will not meet again until January 3, Chairman Green will confer with a subcommittee in the meantime on some of the technical features under discussion.

No major legislation is expected to be taken before the House until the new rules have been adopted.

On January 14 the thirty-day period ends under which the House has agreed to operate by the old rules. The rules and the administrative section of the tax bill will probably be given first consideration on the legislative program to be adopted by the Republican conference. Bonus legislation and income tax revision would then follow, under present plans.

Photographs to be Transmitted Via Telegraph

[BY CABLE—EXCLUSIVE DISPATCH]

PARIS, Dec. 21.—A service for telegraphing photographs, maps, pictures and handwriting under the German system will be opened in January between Paris, Lyons and Strasbourg. The cost of telautograms will be from 10 to 20 francs (20 to 40 cents,) according to the dimensions of the designs, the maximum being four feet by three feet.

Paris newspapers are preparing to utilize the service to publish photographs and lace houses are preparing to transmit patterns and designs to Lyons and Alsatian weavers by the new method.

Smell of Gas Leads to Bed of Dying Man

[EXCLUSIVE DISPATCH]

NEW YORK, Dec. 21.—When other tenants in a five-story apartment-house traced the smell of gas to the first-floor chamber occupied by Donald Rose, 59 years of age, here this morning, they found Rose unconscious in bed and discovered on a table near at hand a sheet of paper bearing the following memoranda:

12:20—My dear Don. Try to forgive and forget. I am leaving you now.
12:30—I hear joy bells.
12:45—I am going.
1 a.m.—
1:20—

The last two messages were undecipherable. Dr. Godsick of Lincoln Hospital administered first-aid to Rose and hurried him to the hospital in an ambulance. At the hospital his condition was said to be critical.

PRESIDENT AND SON GO WINDOW-SHOPPING

CHIEF EXECUTIVE PARTIAL TO HABERDASHERY SHOPS ON EXCURSION

[BY A. P. NIGHT WIRE]

WASHINGTON, Dec. 21.—Men's furnishing stores were 3-to-2 favorites with President Coolidge during a window shopping walk this evening on F street, Washington's retail center.

Accompanied by Calvin, Jr., the elder of the two Coolidge boys, the President left the White House shortly before the time for the stores to close and walked down F street from Fifteenth to Twelfth streets and back again. The sidewalks were crowded with late shoppers but less than a dozen persons recognized the President and his son in the crush of the hurrying throngs.

The first windows that attracted the President's attention strongly enough to cause him to stop were those of a chinaware store. He next stopped to look over the windows of a confectionery store, and then inspected three men's furnishings window displays in succession before turning back toward the White House.

NEW YORK "WORLD" EDITOR SUCCUMBS

[BY A. P. NIGHT WIRE]

NEW YORK, Dec. 21.—Frank I. Cobb, editor of the New York World for the last twelve years, died today at his home after a long illness. He has been unable to carry on his editorial duties since last spring. Called by Henry Watterson the strongest writer of the New York press since Horace Greeley, Mr. Cobb became a staff editor of the World in 1904, and for nearly twenty years directed its editorial page. Before coming to New York he had been chief editorial writer of the Detroit Free Press.

FINAL CALL FOR IOWA'S MARK TWAIN

"Bailey of Britt" Noted Over Nation for Wealth of Humor

[EXCLUSIVE DISPATCH]

BRITT (Iowa) Dec. 21.—Edgar N. Bailey, once known as the "Iowa Mark Twain" and for two decades quoted more widely than any other country newspaper editor in America, succumbed at his home here today.

"Bailey of Britt," were household words and the spontaneous humor which filled the columns of the Britt Tribune gave it a nation-wide circulation. Mr. Bailey retired from active newspaper work five years ago. He leaves a widow and several children, among them O. H. Bailey, editor of the Waukegon Iowa Standard. Another son is editor of a paper at Orange City, Iowa.

"Bailey of Britt" was one of the prime movers in the "hobo convention" here a quarter of a century ago. Bailey handled the publicity with such effectiveness that New York and Chicago newspapers and other cities throughout the country had special correspondents here. The delegates, business men of prominence for the most part, slept in stables at the fair grounds during the week's sessions, the program for which was arranged by Bailey. One banner across a street directed delegates to the "convention headquarters," another strung across the street by Bailey labeled his newspaper office "convention hindquarters."

CHICAGO BID STRONG FOR DEMOCRATS

Brennan Feels Certain Windy City Will be Given Next Convention

[EXCLUSIVE DISPATCH]

CHICAGO, Dec. 21.—George E. Brennan, Democratic chieftain, is certain that Chicago will get the Democratic National Convention, he announced today.

He has been promised the support of a majority of the national committee, he said, and has obtained assurance of financial backing.

Fred Upham, Chicago member of the Republican National Committee, aided him in his efforts, Mr. Brennan said. In trying to get the national Republican convention for Chicago, Mr. Upham had lined up financial backers. He has turned this backing over to Mr. Brennan, now that the Republicans have decided to meet in Cleveland.

Evening Post Will Pass to Curtis Today

[EXCLUSIVE DISPATCH]

NEW YORK, Dec. 21.—Sale of the New York Evening Post to Cyrus H. K. Curtis of Philadelphia has been confirmed. The consideration is said to be between $1,600,000 and $1,800,000.

Curtis will take possession tomorrow, it was stated.

Curtis is publisher of the Philadelphia Public Ledger and several magazines.

TAKES POISON

Woman Despondent Since Mate Left With Children

KANSAS CITY, Dec. 21.—Awakened last night by the barking of his dog, H. E. Kariger, 747 Tenny avenue, Kansas City, Kan., found his sister, Mrs. Hilda Querry, 25 years of age, lying on the floor, with a bottle that had contained poison near by.

Mrs. Querry was taken to Bethany Hospital, where physicians said she had only a slight chance to live.

Kariger said his sister had been despondent since her husband took their two small children away several months ago.

LOOK
These Over Before YOU BUY
Hall Chimes
at Cost Prices
$150.00 Value .. $ 87.50
$300.00 Value .. 225.00
$450.00 Value .. 325.00
$600.00 Value .. 475.00
These prices include delivery
Clocks for Every Purpose
THE CLOCK SHOP
Phone 829-032 626 S. Olive St.
Open Evenings

WATCHES REPAIRED

To add to our fast growing list of satisfied customers we will repair only any American watch for $1.00 and charge wholesale for material used and guarantee its time keeping for 2 years.
$1
REINGOLD'S
521 So. Spring St.

OPEN SATURDAY AND MONDAY EVENINGS

Genuine Stroock's

Camelshair Overcoats

A Christmas Special at

$50

With the great vogue for Camelshair this season, the name of "Stroock" is being used as a standard—since it stands for as fine Camelshair cloth as is made.

This group of overcoats came to us through an unusual "buy" and we're passing them on to you as a most unusual opportunity. They're not only beautiful in texture and style, but they're ideal for Southern California, giving warmth with surprisingly little weight.

Three styles—belted; box back with set-in sleeves; box back with Raglan sleeves. All seams beautifully silk-bound. In a rich dark brown; in a wood brown; in a soft tan with overplaid.

Priced Specially for Christmas Giving at

$50

Harris & Frank

STEIN-BLOCH SMART CLOTHES

437-443 Spring—North of Fifth

"Stroock's" Name is on Every Coat

"Stroock's" Name is on Every Coat

Our Last Call

Diamond Rings

Very Special Prices

$50 $100 $150
$75 $125 $200

All Perfect, Blue-White Diamonds

Special Prices—Made With the Idea to Bring You Into Our New Store—to Look at Our Stock—Today—or Monday.

Montgomery Bros.

LOS ANGELES' OLDEST JEWELRY STORE

Our New Location—The Union Oil Building

Corner of Seventh and Hope Streets

Through error, we advertised "satin" house dresses 1-3 off for Monday's selling. The advertisement should have read "satine."

Blackstone's
Broadway at Ninth.

SAN FRANCISCO CHRONICLE
San Francisco's Leading Daily and Sunday Paper

You cannot afford to overlook its special Sunday features which teem with interest.

The Chronicle reaches a high buying power class of readers and consistently produces satisfactory results for advertisers. For advertising rates and detailed information call

R. J. BIDWELL CO.
Pacific Coast Representatives
TIMES BLDG., LOS ANGELES.
Metro. 9700

Subscription Office: Louis Baar, 803 Henne Bldg. Metropolitan 2363

ARKANSAS RAIL DISPUTE ENDED

Criminal Charges Against Strikers Dropped

Agreement Reached After Court Conference

Disorders Had Attracted Wide Attention

[BY A. P. NIGHT WIRE]

HARRISON (Ark.) Dec. 21.—Arkansas's major labor dispute—the strike of the Missouri and North Arkansas Railroad employees—and its attendant disorders, has passed into history as a result of an agreement reached in Circuit Court today disposing of criminal charges pending against strikers alleged to have been involved in bridge burning and other acts of sabotage and the issuance of an order officially calling off the strike.

The agreement follows conferences conducted by Frank L. Mulholland, attorney for the striking employees and representatives of the various labor unions and court officials. Under the agreement prosecution of strikers indicted for various offenses will be dropped, a pardon will be asked for Luther Wise and Vurlen (Red) Orr, now serving indeterminate sentences of from seven to ten years in the State penitentiary for arson, and bondsmen for Albert Stevens, a striker, who failed to appear for trial, will be absolved for payment of bond for $10,000 furnished to guarantee his appearance.

SCORE TO BE FREED

Approximately a score of men charged with various offenses will be cleared of the charges under terms of the understanding on payment of court costs.

It was explained that the railroad was not a party to the agreement and it was understood that the ending of the strike would not affect present employees of the road.

DISPUTE WAS STORMY

[BY A. P. NIGHT WIRE]

LITTLE ROCK, Dec. 21.—Settlement today of the Missouri and North Arkansas Railroad strike brings to an end one of the stormiest labor disputes in the history of this State attended by disorders which culminated in the burning of bridges, the hanging of one man, suspension of operations at one time for nine months, the formation of law and order committees and finally the appointment of a legislative committee to investigate conditions generally along the line of the road.

The strike began February 26, 1921, when union employees refused to accept a reduction of wages ordered by C. A. Phelan, Federal receiver. For several months the road was operated on an open-shop basis. Disorders followed and on August 4 the management of the road announced it could not continue operation because of expense incident to the strike.

OPERATION RESUMED

Operation was resumed May 1, 1922, again under the open-shop plan after the strikers had refused to accept terms offered by J. C. Murray, who had succeeded Phelan as receiver and manager. Interference with train service developed quickly, however, and became so serious late in 1922 that the management announced it again would be forced to suspend operations. Early in January of this year half a dozen bridges were burned in less than a week and residents along the line of the road organized a law and order league at a mass meeting in Harrison on January 16. A "citizens' committee" also was formed and the committee undertook to question strikers regarding alleged acts of sabotage.

E. C. Gregor, one of those brought before the committee declined to give information to the committee. He later disappeared and his body was found hanging from a railroad bridge the following morning. The committee disclaimed responsibility for the death of Gregor and continued its investigation.

After this occurance, strikers fled Harrison by scores and charges were made that many of them had been deported.

MINNEAPOLIS FIRE CAUSES HUGE LOSS

[BY A. P. NIGHT WIRE]

MINNEAPOLIS (Minn.) Dec. 21. Flames that broke out on the second floor and spread with lightning speed, imperiling the lives of 300 employees, transformed a five-story building in the wholesale district here into a mass of ruins late today with a loss estimated at $150,000. More than 300 firemen fought desperately to control the blaze. The building was occupied by the Liggett and Myers Tobacco Company on the first floor and the International Stockfood Company on the four top floors.

SCULPTOR-PROFESSOR FILES DIVORCE SUIT

[BY A. P. NIGHT WIRE]

COLUMBUS (O.) Dec. 21.—Bruce W. Saville, Nationally-known sculptor and a professor in the Fine Arts Department at Ohio State University, today filed suit for divorce against his wife, Mrs Gladys Lyman Saville. In his petition, he charged that she had no interest in his work, neglected her duties as a wife, and engaged in frivolous associations. They were married at Squantum, Mass., in September 1919.

OREGON BANK ROBBER SUSPECTS ARRESTED

[BY A. P. NIGHT WIRE]

PORTLAND (Or.) Dec. 21.—Five persons alleged to have been implicated in the robbery of a bank at Florence, Or., last week, were arrested here tonight. Tom Murray, one of the men, who is an ex-convict, was said by the police to have confessed. Another, Edward Walker, they said, had been fully identified. Of the loot taken from the bank, $1424 was recovered, the police said. Sheriff Stickles of Lane county has been notified.

SIBERIAN BUTTER GOES TO GERMANY

[BY CABLE AND ASSOCIATED PRESS]

HAMBURG, Dec. 21.—The first consignment of butter from Siberia seen here since 1914, arrived today from Petrograd by steamer. The shipment originally was intended for England, but was diverted to Germany because of the prevailing high prices here. Butter is retailing in Hamburg, Berlin, and other large cities at from 70 to 90 cents for a twelve-ounce pound.

AMERICA ACTING IN POLISH NEGOTIATIONS

[BY CABLE AND ASSOCIATED PRESS]

WARSAW, Dec. 21.—The American State Department has advised the Polish Foreign Office of its willingness to make treaties of amity and commerce and consular rights with Poland. The negotiations are to be conducted at Washington.

CABINET INDORSED

[BY CABLE AND ASSOCIATED PRESS]

WARSAW, Dec. 21.—The Diet today gave its indorsement to the new Cabinet headed by Ladislas Gragski, by according it a vote of confidence. The Nationalists and most of the radical members of the Chamber supported the government.

TELEPHONE-BOOK GOLF NEW FAD

Salesman Keeps Score as He Hunts for Numbers of Customers

PHILADELPHIA, Dec. 21. Have you ever played telephone-book golf?

A Philadelphia salesman, who transacts most of his business by telephone, has invented a new game to lighten the rigors of the daily business grind.

He has turned the task of hunting telephone numbers into a game of indoor golf. Every time he picks up his phone book, seeking a number, he tries to open the book at the proper place. If he succeeds he marks this down as a "hole in one shot." Failing this he turns until he gets the proper page, counting his score as in regular golf.

"Yes, my telephone-book golf is improving all the time," he explained with the smile of a man who finds fun in his work.

FUGITIVE HOLDS KILLING RECORD

One Convict Believed Likely to Fight to Death

Companion in Arizona Dash Also Murderer

Farm Damage by Rodents Set at $2,000,000

[EXCLUSIVE DISPATCH]

FLORENCE (Ariz.) Dec. 21.—Tom Powers, who escaped Sunday from the State penitentiary, is considered a most desperate criminal, who will not be captured alive if overtaken. In February, 1918, he participated in a pitched battle at the ranch of his father in the foothills of the Graham Mountains. In the fight were killed Sheriff F. R. McBride and Deputy Sheriffs M. R. Kempton and Kane Wooten of Graham county and the elder Powers. The officers, acting as deputy United States marshals, were a part of a posse that had gone to the ranch to arrest Tom and John Powers and Tom Sisson on a charge of draft evasion. After killing the officers the three fled into Mexico and later were captured in Southwestern New Mexico by a troop of United States cavalry, part of a force of several hundred men hunting the fugitives. It happened to be during a time when capital punishment was forbidden by law, though reinstated at the next election, so the three were sentenced to life imprisonment. John Powers and Sutton are still behind the bars. The special session of the Legislature the following June voted $17,500 to the widows of the three murdered officers.

Willis Woods, another lifer, is with Powers. He was sent from Coconino county for murder. This is his second escape. The first was about three years ago, though with recapture soon after. Two convicts went with him. One of them, Schultz, was killed at Winslow, while the other, Lario, is said to have been located in Mexico.

TUCSON (Ariz.) Dec. 21.—D. A. Gilchrist, rodent-control agent in Arizona, declares that rodents cause $2,000,000 damage annually in the States. He is especially interested at the present time in a campaign against pocket gophers, which are a pest in all the irrigated valleys. They are responsible for much of the road flooding, but do their greatest damage in eating away the roots of fig and other fruit trees. They have caused much damage in killing fan palms, letting in water to the roots. Mr. Gilchrist states that gophers lately have been attacking the roots of date palms in the Salt River Valley. One palm thus destroyed had had a crop of 300 pounds of high-grade fruit the season before.

Farmers are co-operating with the Biological Survey in the gopher campaign, using traps and poisoned sweet potatoes with good results. In one case sixty gophers were taken along a single mile of ditch bank. Declaration was made that about $500,000 a year has been saved the farmers and stockmen by the virtually complete elimination of prairie dogs in Cochise and Graham counties.

KINGMAN (Ariz.) Dec. 21.—W. P. Grounds, lately here from his home in Fresno, Cal., for many years was a resident of this section. He came first in 1870 with a relative, John Cureton, and a number of cowboys, driving from Texas 800 head of cattle, which were placed on a range near Truxton Canyon, east of the present Hackberry. Soon thereafter he discovered a number of mines around Mineral Park.

At the time, he says, not counting a company of soldiers at Fort Mohave, not more than twenty white men were in northern Mohave county.

Muffled Waves of Oral Speech Make Deaf Hear

[EXCLUSIVE DISPATCH]

CHICAGO, Dec. 21.—Successful progress is reported in experiments at Northwestern University in perfecting a hand device that will enable the deaf to "hear" by impressions of oral speech.

Work on the device started more than a year ago when George and Frank Crane, of Fort Wayne, Ind., students at the university, were able by means of a metallic tube to converse from different rooms. The receiver merely held his hand over the muffled end of the tube, and received the actual impressions of what the other brother was saying in another room.

From this beginning the device has been amplified and perfected and announcement now is made that with the aid of the present appliance totally deaf persons can feel the sound waves and clearly translate them into speech.

Faints in Court When Books Are Ordered Opened

[EXCLUSIVE DISPATCH]

NEW YORK, Dec. 21.—Confronted with the thought of being forced to reveal his profits through showing his books in open court, Abraham Levy, treasurer of J. H. Levy & Sons, Inc., fainted and toppled from his chair moaning in court yesterday.

Women became hysterical and attendants rushed up and carried Levy to an adjoining room where he was revived. Levy fainted just at the moment Justice Lafetra granted a motion that the books of Levy's company be impounded.

A LIFE INCOME WITH TAX ECONOMIES

The Aetna Life Insurance Company of Hartford, Ct., well known for safety and conservatism, is now issuing annuities providing annual, semi-annual, quarterly and monthly incomes for life; also Survivorship Annuities for husband and wife, providing income to both while living and to survivor during life. These contracts afford the safest known form of investment and are exempt from certain Federal and State taxes. The yield is satisfactory and all worry incident to investment entirely eliminated.

At age of 60, $1000 produces an annual income of $55.72.

At age of 65, $1000 produces an annual income of $113.21.

At age of 70, $1000 produces an annual income of $138.58.

At age of 75, $1000 produces an annual income of $163.93.

IRWIN J. MUMA, manager, AETNA LIFE INSURANCE COMPANY, fourth floor, Merchants' National Bank Bldg., Los Angeles, Cal.

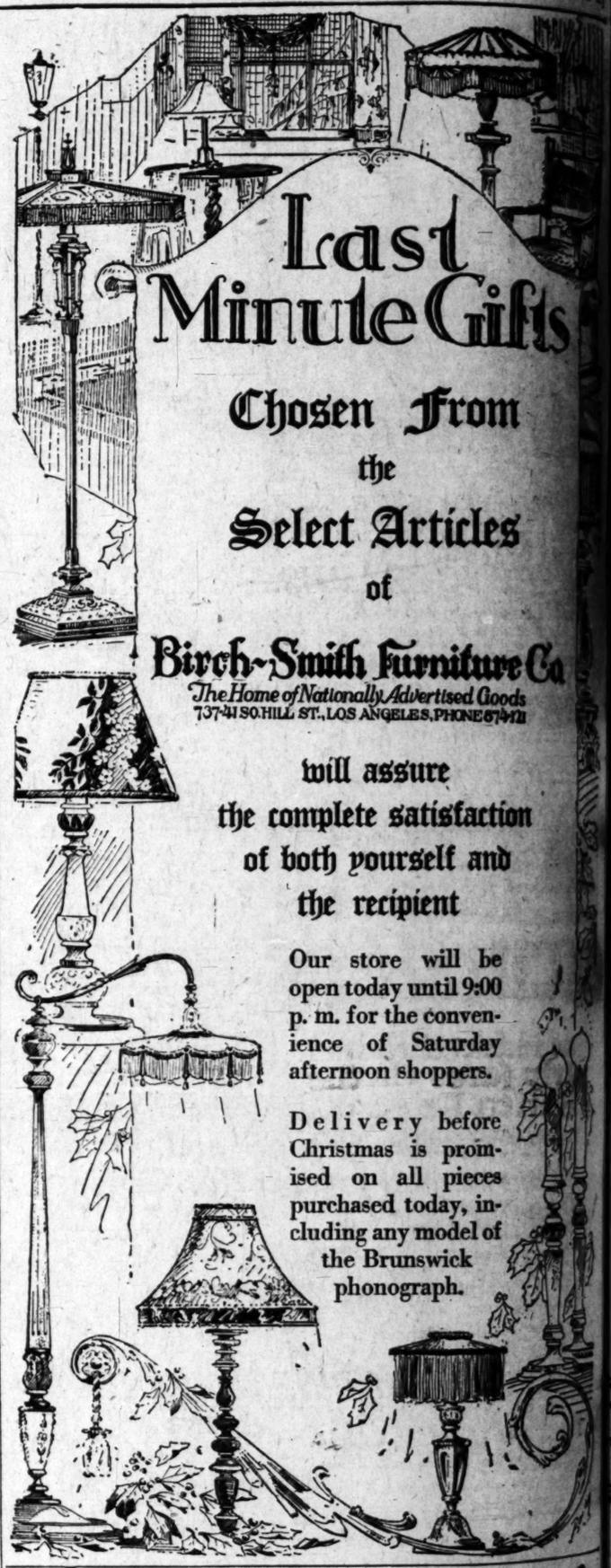

The Sign of Musical Prestige
Brunswick
PHONOGRAPHS AND RECORDS

We will gladly arrange terms of payment to suit your convenience. Other Models from $65, $100, $125, $180 and up.

The Dear Old Songs
That bring happy thoughts and a smile

Play Them Christmas on a Brunswick

There are songs that age does not stale, nor custom rob of their appeal. You hear them with a smile and satisfaction. They bring back memories and kindle tender thoughts.

Get a Brunswick for the family this year. You'll all enjoy the Brunswick records, the clearest, most perfect records made.

A Brunswick is the one gift that grows more worth while year by year. It is always new, for every day brings new records to increase your enjoyment of this master phonograph.

You can obtain a superlatively beautiful Brunswick, in either console or cabinet design, at a moderate price—and on easy terms to suit your convenience.

More than 23 designs now on display for Christmas giving. Let us show them to you. See, hear, compare.

Any Brunswick purchased here may be exchanged toward a HALLET & DAVIS, SCHUBERT, CONWAY, LEXINGTON Piano, a VIRTUOLO Player-Piano or an ANGELUS Reproducing Piano any time within a year.

Delivery Now or for Christmas *Open Tonight Until 10:30*

Select your Brunswick here, where Courtesy, Service and Marked Appreciation are a part of every transaction.

Barnes Music Co.
PHONE 875-223
231 and 233 South Broadway

MUSIC IN THE HOME puts SUNSHINE IN THE HEART

GIVE HER A
Dover Domanco
THE ELECTRIC IRON THAT DOES *NOT* BURN OUT
RELIABLE DEALERS EVERYWHERE
DOVER MFG. CO., DOVER, OHIO

Get Two Trial Boxes
PAZO OINTMENT is a Guaranteed Remedy for all forms of Piles.
Pay your druggist $1.50 for one box of PAZO OINTMENT. When you have used the contents of the box, if you are not entirely satisfied with the results obtained, send $1.50 to your druggist and request him to hand it to you.
We prefer to handle this through the druggist, because his customers are usually his friends and will be honest with him.
PAZO OINTMENT COMPANY
St. Louis, Mo.

PREVENT FLU
Stop Your Coughs and Colds
FOLEY'S HONEY-TAR
ESTABLISHED 1895
REFUSE SUBSTITUTES

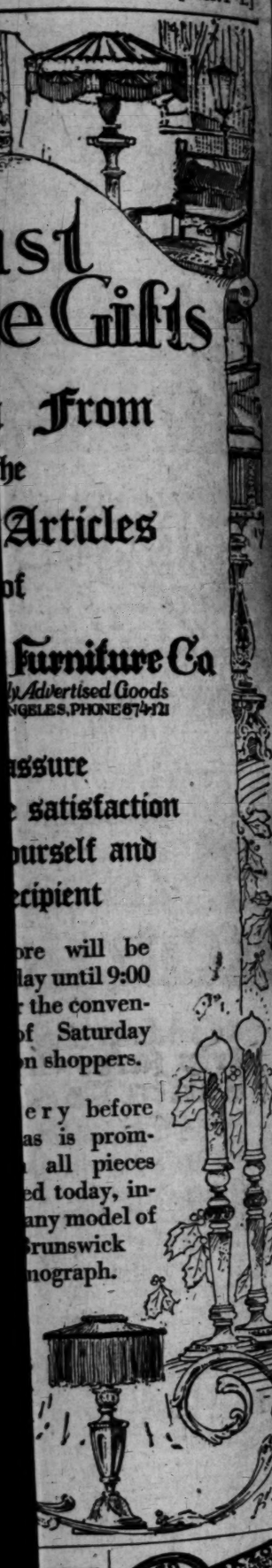

ıst
eGifts
From
he
Articles
of
Furniture Co
y Advertised Goods
NGELES, PHONE 67411

ssure
satisfaction
ourself and
ecipient

ore will be
lay until 9:00
the conven-
of Saturday
n shoppers.

ery before
as is prom-
all pieces
ed today, in-
any model of
Brunswick
nograph.

Get Two Trial Boxes
PAZO OINTMENT is a Guaranteed Remedy for all forms of Piles.
Pay your druggist $1.20 for two boxes of PAZO OINTMENT. When you have used the two boxes, if you are not entirely satisfied with the results obtained, we will send $1.20 to your druggist and request him to hand it to you.
We prefer to handle this through the druggist because his customers are usually his friends and will be honest with him.
PAZO MEDICINE COMPANY, St. Louis, Mo.

PREVENT FLU Stop Your Coughs and Colds
FOLEY'S HONEY AND TAR
ESTABLISHED 1875
LARGEST SELLING COUGH PRODUCTS IN THE WORLD
REFUSE SUBSTITUTES

The Brunswick
The Gift to one that All Enjoy
Hear it! See it! At its best at
FITZGERALD'S
Hill Street at 727-729

holiday excursions
at reduced round trip fares via the Santa Fe
Tickets for use December 21-22-23-24-25-29-30-31 and January 1st
Grand Canyon National Park
offers an unusual mid-season outing—open all year
Ask any Santa Fe agent—
W. J. Black, Dist. Pass. Agent, 334 So. Broadway, Phone Main 8260
or SANTA FE DEPOT, Phone Main 8120, LOS ANGELES
Santa Fe

Pre-View Every Wednesday
Los Angeles Times new film magazine, printed in rotogravure, to be served each week without charge to all regular month-subscribers of The Los Angeles Times.

Today
The word has more significance than usual this season of the year. It means that you will have to act quickly in choosing Christmas gifts.
May we suggest that rather than make a hurried selection which might be regretted later on, you make use of the merchandising certificate? That will insure a more comprehensive inspection and less last-minute rush.
Of course, Christmas deliveries of instruments can still be assured. And the choice is still extensive.
Schumann Pianos—Victrolas—at The Broadway.
Take South Elevators Direct to Music Auditorium—8th Floor
The Broadway Department Store
Broadway-Pacific and Fifth. Arthur Letts, Jr., President
Store Closes at One o'Clock Saturdays, even on the Saturday before Christmas.

LEGION HEAD OF PIONEER STOCK

Father of John Quinn Looks Back on Eventful Life

Born in Ireland and Made Way to California

Has Been Up and Down, but Now is Wealthy

[EXCLUSIVE DISPATCH]

BAKERSFIELD, Dec. 22.—Eighty winters have passed lightly over the head of Harry Quinn, father of John R. Quinn, national commander of the American Legion, who will celebrate his natal anniversary on Christmas Day. Mr. Quinn is one of the pioneers of the Richgrove-Earlimart district in Northern Kern county. Sheep and cattle raiser in the San Joaquin Valley since the early 70's, the father of "our John" is still making his home with Mrs. Quinn and two sons, Cletus and Arch, on the original homestead ranch.

BORN IN IRELAND

More than seventy years ago in County Down, Ireland, the elder Quinn began the raising of sheep when his father made him a present of a Scotch ewe. In those days Australia was the goal of ambitious lads of the sheep country, and so Harry Quinn was only 16 when he set sail for the distant island continent. But the life there was not to his liking, so it was not long until he had worked his way back to San Francisco, where he became famous all along the water front as a stevedore of phenomenal strength. His young might stood him in good stead in the Stockton country later, when he was working with cattle, and, scorning to use the rope, used to bring heavy steers to the ground just by the strength of his hands and arms.

In 1868 Quinn made a journey down through the valley in the company of Archibald Leitch, a prosperous sheep man of the early days, in whose employ he then was, later becoming a partner in the proprietorship of more than 20,000 wooly muttons. Overtaken by disaster in the year 1877, when a dry season and a terrific snowstorm in Nevada reduced the flock to less than 3000, Quinn homesteaded the 160-acre ranch which is now his home, and which was the first parcel of his holdings, now consisting of 13,000 acres. The present Richgrove townsite was once owned by him.

MARRIED IN 1886

Quinn was married in 1886 to Miss Catherine Robertson of North Carolina, a niece of his former partner. They made their home on the Tule River ranch, where the present national commander of the American Legion was born.

After his early misfortune, Quinn went intensively into the raising of blooded stock, introducing a French Merino strain into his flock, so that it became famous wherever good stock is known. He renewed his early interest in cattle, too, in which his sons found a congenial business, so that they are all partners in the industry which comprises the ranging of 1200 head of Durham stock.

GOVERNOR APPOINTS TWO TO STATE BOARDS

[BY A. P. NIGHT WIRE]

SACRAMENTO, Dec. 21.—Gov. Richardson established a new rule today in appointing two members of his official family to memberships on State boards with which they have to do. R. H. Braden, member of the State Board of Control, was appointed a member of the State Board of Charities and Corrections, vice Dr. John R. Haynes, resigned, and W. D. Wagner, director of institutions, was made a member of the board of directors of the veterans' home at Yountville, vice J. C. Currier, deceased. The Governor expressed belief that the new system would work out along the lines of efficiency and economy.

TRAIN KILLS MAN IN FOG AT CHICAGO

Heavy Mist Stalls Crack Limiteds and "Early Bird" Shoppers for Hours

[EXCLUSIVE DISPATCH]

CHICAGO, Dec. 21.—One man was killed and thousands of "early bird" Christmas shoppers were delayed this morning because of the heaviest fog in months which settled over Lake Michigan and threw an enveloping cover over the city and suburbs.

Fifteen Chicago and Northwestern trains were held for three hours back of a freight wreck at Elmhurst in which one man was injured. The Los Angeles Limited and the Overland Limited were among the stalled trains. The others were suburban trains carrying workers and shoppers to town.

Because of the thick white mist, reminiscent of sea tales, the engineer of a north-bound Illinois Central passenger train failed to see Lewis Purpari, 6212 Knox avenue as he walked down the track at the north end of the Park Row station. The locomotive struck Purpari before the brakes could be applied, killing him instantly.

LABOR AID FOR FARMERS WANTED

HECKE WOULD HAVE AUTO CAMP PARTIES HELP OUT SHORTAGE

[BY A. P. NIGHT WIRE]

SACRAMENTO, Dec. 21.—A State-wide survey for the purpose of more clearly establishing the possibilities and potentialities of mobilizing the people who live in automobile camps in California to supply farm labor when needed was advocated here today by G. H. Hecke, State director of agriculture, as a means of overcoming a possible farm labor shortage next year due to the anti-alien land law and the recent decision by the United States Supreme Court upholding the constitutionality of its provisions.

In explaining the desirability of such a survey, Hecke said thousands of men and women live in automobile camps in various parts of the State the year around; that many of them are anxious to work in the fields and orchards whenever their services may be required, but the great difficulty now, he said, is to keep the farmers and laborers in touch with each other.

Hecke said he believed the proposed survey should be under the supervision of Walter G. Mathewson, as State Labor Commissioner, with the co-operation of the State Commission of Immigration and Housing. The actual work, however, Hecke declared should be done by some one who is in sympathy with the farmers of the State and the labor problem with which they are confronted.

VETTERS GUILTY IN SLAYING OF SUITOR

WOMAN COLLAPSES WHEN MANSLAUGHTER VERDICT IS RETURNED

[BY A. P. NIGHT WIRE]

NEW YORK, Dec. 21.—Ernst Vetter and his wife, Marie, today were found guilty of first-degree manslaughter for the killing of Alonzo J. Storey, a former suitor of Mrs. Vetter.

Mrs. Vetter screamed and collapsed when the verdict was announced. Her husband put his arms around her and spoke consolingly to her.

The maximum penalty that may be imposed on the Vetters for first-degree manslaughter is twenty years' imprisonment.

Storey was a former roomer and intimate friend of Mrs. Vetter before her marriage. The posecution introduced testimony purporting to show that Storey was invited to the Vetter home by Mrs. Vetter May 11 last, and was beaten and stabbed to death by the husband and wife. His body, wrapped in a burlap sack, was cast into Jamaica Bay. The Vetters pleaded self-defense.

ADMITS SHIPMENT SHORT IN WEIGHT

[BY A. P. NIGHT WIRE]

SAN FRANCISCO, Dec. 21.—H. J. Thorne, manager of the Cudahy Packing Company here, appeared in the United States District Court today and pleaded guilty to a charge that the company had sent a short-weight shipment of butter to Honolulu. The court refused to permit one of Thorne's clerks to enter the plea yesterday. The company was fined $100.

PACKERS GRANTED EXTENSION OF TIME

[BY A. P. NIGHT WIRE]

WASHINGTON, Dec. 21.—Justice Bailey of the District of Columbia Supreme Court today granted Armour & Co. and Swift & Co., packers, an extension of time until January 12, 1925, to dispose of the remaining interests of the two groups in stockyards and railroad terminals. The companies have agreed to divorce their packing business from unallied enterprises.

OCHELTREE ELECTED BY HOUSING COMMISSION

[BY A. P. NIGHT WIRE]

SAN FRANCISCO, Dec. 21.—G. B. Ocheltree of Berkeley, was named vice-president of the State Immigration and Housing Commission today to succeed Col. John S. Chambers of Sacramento, who died recently, it was announced by the commission here. Ocheltree was appointed to the commission recently.

WORLD PRESS CONGRESS

[BY A. P. NIGHT WIRE]

COLUMBIA (Mo.) Dec. 21.—The next convention of the Press Congress of the World will be at Seville, Spain, May 23, 1925, according to Walter Williams, president of the Congress.

ONE POUND 50¢
First on the Christmas List for Everybody
BISHOP'S
ROUGH DIP
CHOCOLATES

"STREET" IN CHRISTMAS FESTIVITY

New York's Financial Center Joins in General Celebration

[BY A. P. NIGHT WIRE]

NEW YORK, Dec. 21.—Wall street joined this afternoon in the first real community Christmas celebration held in the "street" for years. In past years two celebrations have been held, one inside the New York Stock Exchange and the other in Bowling Green, the latter under auspices of the Boy Scouts. Both today were combined.

The celebration began with the chiming of bells in Trinity Church at Broadway and Wall street. Simultaneously a military band from Governor's Island marched to Wall street and proceeded to the steps of the historic United States sub-treasury.

Thousands had assembled there—the heart of the financial district—the crowd extending half a block to the base of the huge Christmas tree set up in front of the New York Stock Exchange.

The assembled crowd joined in singing Christmas carols and old-time church hymns.

FAMOUS STAG HOTEL TO END EXISTENCE

[BY A. P. NIGHT WIRE]

PHILADELPHIA, Dec. 21.—Booner's Hotel, famous for forty years as Philadelphia's only "stag" hotel, will cease to exist with the passing of 1923. Carrying out the wish of its founder, Peter S. Dooner, no woman guest was ever allowed above the first floor. But in the archives of its popular dining-room appears a note in the handwriting of the late Sarah Bernhardt, which reads: "Ah! The good coffee which M. Dooner has given to me!"

The HALLMARK Jewelers
Established 1899 Pasadena

Headquarters for
Gifts That Please
You will save time, money and energy by shopping at the J. Herbert Hall Co., where you will find a large selection and a wide range of prices.

$1 to $5
Enamel Cuff Links
Salt and Pepper Sets
Pens and Pencils
Watch Chains
Emblem Buttons
Leather Wallets
Ivory Dresser Pieces
Napkin Bands
Poudre Packs
Baby Sets
Lodge Card Cases
Belts and Buckles

$5 to $15
Mesh Bags
Scarf Pins
Pearl Necklaces
Gold Cuff Links
Chinese Cut Beads
Folding Clocks
Cologne Bottles
Cigarette Cases
Enamel Dorines
Pen and Pencil Sets
Ear Drops
Fraternal Rings
Wrist Watches

HALLMARK Christmas Specials
WRIST WATCHES
15 Jewel (Fully Guaranteed).....$15.00
(Regular Price was $20)
BEAD NECKLACES
Large Variety of Colored Stones...$12.50
(Others up to $1000 and more)
BRIAR PIPES
Gold Mounted, Amber Stem...$8 and $12
(Regular Prices were $12.50 to $18)
PERFUME BOTTLE HOLDERS
(Flaconnettes)
Sterling Silver and Enamel.....$10.00
MEAT PLATTERS
With Well and Tree, 12 inch.....$6.50
(Others up to $25)

For Comfort and Economy Shop in Pasadena.
J. Herbert HALL Company
96 E. Colorado St. Open Evenings Until Xmas Pasadena

WHERE TO GO—HOW TO GET THERE

Quick answers to questions regarding resorts, hotels, theaters, schools, depots, etc., may be had by calling up The Times Information and Resort Bureau. Telephone: Metropolitan 0700.

Registered Voters
Spare Time Employment
Here is a chance to make some money circulating a referendary petition in your own neighborhood. I will pay ten cents per name for signatures of qualified voters.
An unusual opportunity for
Housewives
to earn a tidy bit of "pin money."
But You Must Act Quickly!
Apply immediately to
R. P. Benton
511 Union League Bldg. Second and Hill
Phone 829-838

The Times Free Information AND Resort Bureau

CORNER FIRST AND BROADWAY

Is for the accommodation and benefit of persons seeking interesting routes of travel, desirable hotels and rest, recreation and recuperation at the seashore or in the mountains. Particulars are furnished by competent attendants and by correspondence to the general public regarding rates and attractions of railroad and steamship lines, hotels and pleasure and health resorts. Descriptive circulars and transportation literature are kept on hand for inspection and distribution. This service is absolutely free. Literature may also be obtained at the Times Branch Office, 621 South Spring Street. Phone: Metropolitan 0700.

MAKE YOUR RESORT AND HOTEL RESERVATIONS

FREE OF CHARGE AT

The Times Information and Resort Bureau—Times Bldg., First Street and Broadway—

—or—

The Times Branch Office—621 So. Spring Street.

Resorts

Spend the Holidays at

Catalina Island

Hotel St. Catherine, famed throughout the world for its excellence of meals and service. On the Ocean Front at Avalon, where you can enjoy the *REST* of your life!

Why not spend the Holiday week at Catalina and get the marvelous benefits of this place of recreation, relaxation, recuperation?

$15 Round Trip from Los Angeles or Long Beach. TWO NIGHTS and SEVEN MEALS at Hotel St. Catherine and Ride on Glass Bottom Boat Over Submarine Gardens.

$10 Same as Above, with One Night and Four Meals at Hotel St. Catherine. The round trip tickets have sixty-day limit. These rates are 75c less from Wilmington. Garage for your car at pier.

Catalina trains leave 6th and Main, L. A., at 9 a. m. Steamship "Avalon" with orchestra sails at 10 a. m.

Tickets and Information: 6th and Main, Los Angeles. Phone 972-951. 204 Pine Ocean, Long Beach. Phone 619-74. 148 E. Colorado, Pasadena. Fair Oaks 46. Catalina Terminal, Wilmington. Phone 127.

"In All the World No Trip Like This"

Hotel Windermere, Santa Monica

A quiet, exclusive family hotel on the American Plan. Located on the Palisades of the Pacific. Phone 21201. Golf Privileges. Reasonable Rates.

Superb Routes of Travel

holiday Excursions

Between stations in CALIFORNIA NEVADA and UTAH

Tickets on sale

December 21-22-23-24-25 29-30-31 and January 1

FINAL RETURN LIMIT JANUARY 7th

See nearest agent for fares and particulars

Union Pacific

Information, Literature and Reservations

221 BROADWAY

518 Pacific Electric Bldg. Phone Main 8000

Station, First and Myers Sts.

Los Angeles Hotels

Hotel Stowell 416-418-420 SOUTH SPRING ST. LOS ANGELES "Rest easy at the Stowell"

New Hotel Rosslyn Fifth and Main Streets

Will serve two turkey dinners Christmas Day, from 12 to 2 and 4:30 to 7:30. Imperial milk-fed young turkeys, cranberry sauce, roast pig, apple sauce, plum pudding, pumpkin pie, etc. Meals $1.50 each. HART BROS., Props.

Copper Etchings in Sepia Tones

A beautiful pictorial rotogravure section containing from eight to twelve pages is issued each week with the SUNDAY TIMES.

Steamships

HAWAII

the Orient and the Mediterranean

New Service from Los Angeles to San Francisco, Honolulu, Kobe, Shanghai, Hong Kong, Manila, Singapore, Penang, Colombo, Suez, Egypt, the Mediterranean, Italy, France, Boston, New York, Havana, Panama Canal and back to Los Angeles.

Seven New Vessels

21,000 tons displacement—

SAILING

President Hayes . . . Jan. 29
President Adams . . . Feb. 26
President Garfield . . Mar. 11
President Polk . . . Mar. 25

Future sailings every fourteen days thereafter.

The same ships continue Round the World

For reservations apply to local ticket, or tourist agent or

DOLLAR S.S. LINE

R. B. SCHUTTEN
501 SO. SPRING STREET
LOS ANGELES
873-951

Cruise to NEW YORK Via Panama & Havana

A restful month at sea—not a speed trip. De Luxe passenger and express-freight service. Visiting nine historic ports in six foreign countries and sailing three seas. Nine steamers 10,000 displacement tons. Built especially for tropical service; all outside cabins, no inside rooms or upper berths—single and two bed staterooms.

Next Sailings from Los Angeles Harbor
S. S. Ecuador sails ..... Dec. 26
S.S. Colombia sails ..... Jan. 17
and every 23 days thereafter. Fares, 1st class, $250 and up; steerage, $100. Also additional freight steamers providing sailings every Saturday.

PANAMA SERVICE
To Mexico, Central America, Canal Zone
Next sailing from Los Angeles Harbor
S.S. City of Para ..... Jan. 17
For complete information apply to

PACIFIC MAIL S.S.CO.

393 South Spring St., Los Angeles Metro. 4301; 821-851
366 California St., San Francisco

To San Francisco or San Diego

YALE or HARVARD of course

SAIL on one of these luxuriously appointed liners. Enjoy the wonderful meals, staterooms, service and entertainment. Fill your lungs with the pure, salt-tanged air of the Pacific.

To San Francisco

Sailings Tues., Wed., Fri. and Sun. from L.A. Harbor, 4 p.m.
Round Trip Fare $22.50
Including meals and berth.

To San Diego

Sailings Thurs. & Sat., 3 p.m.
Round Trip Fare $6.00
Including meal each way.
Boat train leaves P. E. Depot one hour before each sailing.

Los Angeles Steamship Co
517 S. Spring. Phone 822-421.

PACIFIC STEAMSHIP CO
THE ADMIRAL LINE

	SAN FRANCISCO		
One Way	$17.00	Round Trip	$22.50
	SEATTLE-VICTORIA TACOMA		
One Way	$47.00	Round Trip	$90.00

S.S. Admiral Dewey
Sails 11 A.M. Sunday

S.S. Ruth Alexander
Sails 11 A.M. Thursday

	SAN FRANCISCO		
One Way	$15.00	Round Trip	$22.50
	PORTLAND		
One Way	$41.00	Round Trip	$74.00

SAILINGS EVERY Sunday and Wednesday
THIRD CLASS ALL STEAMERS
San Francisco $10.00
Seattle $22.00
Portland $25.00
Berth and Meals Included in Fares.
Information and Tickets
201 South Spring St. Phone 673-051.
6465 Hollywood Blvd. Phone 433-383.

WHITE STAR

N. Y. to Cherbourg, Southampton
MAJESTIC ....Jan. 12, Feb. 2, March 29
OLYMPIC ...March 1, March 22, April 12
N. Y. to Cobh (Queenstown) & Liverpool
CEDRIC ..... Dec. 22, Jan. 19, Feb. 16
CELTIC ..... Dec. 29, March 1, Apr. 5
MEDITERRANEAN CRUISES
ADRIATIC ..... Jan. 5, Feb. 23
LAPLAND ..... Jan. 16, Mar. 6
Philadelphia—Liverpool
HAVERFORD ..... Dec. 22

American Line
White Star Line
Joint Service

N. Y. to Plymouth, Cherbourg, Hamburg
CANOPIC ..... Dec. 29, Feb. 5
MINNEKAHDA ..... Jan. 10, Feb. 14, Mar. 20
MONGOLIA ..... Jan. 17
PITTSBURGH ..... Jan. 19

RED STAR LINE

N. Y., Plymouth, Cherbourg, Antwerp
*GOTHLAND ..... ——— †Jan. 5
*2rd class only.
†Via Rotterdam.

ATLANTIC TRANSPORT

N. Y. to London Direct (1st Class Only)
MINNEWASKA ..... Jan. 5, Feb. 2
International Mercantile Marine Co.
117 Steamers 1,218,000 Tons
Company's Office, 816 So. Spring Street (Security Bldg.) or local agents.

MEXICAN STATES LINE To MEXICO & CENTRAL AMERICA

REGULAR FREIGHT AND PASSENGER SERVICE—MODERN STEEL STEAMERS
Ensenada, San Jose del Cabo, Mazatlan, La Paz, Santa Rosalia, Guaymas, *San Blas, Manzanillo, Acapulco, Salina Cruz, Puerto Angel. (*If inducements offered.)

S. S. Oaxaca .....Jan. 24
Mazatlan, *San Blas, Manzanillo, Salina Cruz, San Jose de Guatemala, Acajutla, La Libertad, La Union, Amapala, Corinto. (*If inducements offered.)

S. S. Nayarit .....Dec. 31

WHEATON & KRUEGER,
424 Pacific Electric Bldg. Main 1600
Municipal Pier No. 1, San Pedro 1746

For Railroad information call Metropolitan 2000 Southern Pacific

GERMAN CREDIT HERE IS LARGE

American Holdings Said to Total $200,000,000

Increase Since War Little Understood by Public

Dollar Now Choicest Medium in Europe's Eyes

[EXCLUSIVE DISPATCH]

NEW YORK, Dec. 21.—German holdings in the United States amount to approximately $200,000,000 in cash or its equivalent, according to the estimate of a number of New York bankers who have studied the situation. The popular estimate has been placed at $1,000,000,000, which is more in line with French estimates than those of American bankers.

Bankers are keenly interested in the efforts of European governments to ascertain the amount of cash or liquid assets held in New York institutions for the accounts of the German government and of German industrialists. This fact was evidenced today in a careful canvass of the financial district, which revealed a number of facts which to date have never been made public.

The Allied proposal to set up a commission that will seek to ascertain the amount of German holdings resting outside of Germany proper, and particularly those holdings located in New York, is not in itself distasteful to most New York bankers, but as a group they would prefer to have investigation directed from Washington.

TRUTH ESSENTIAL

The important thing, the bankers say, is that the real truth should be brought to light, a correct analysis of the situation being essential to the settlement of the reparations problem. To ascertain the truth, however, is a problem which, bankers admit, seems to be beyond them. Even the United States government itself, they say, is skeptical of its ability to make an accurate appraisal of German holdings, and the whole question presents an international financial puzzle that has had few parallels in history.

Various estimates have been placed on the total of German holdings. The estimate which most bankers regard as accurate is $200,000,000 — this money cash, bankers' acceptances, Treasury certificates and Liberty bonds.

How these credits have been established and where they come from is, the officers of some of these banks say, no secret. Even after the World War there was left a nucleus of German credits; thereafter, additional dollar balances were raised through the sale of securities held until then by German institutions through the sale of paper marks, on a minor scale through the actual shipment of gold and more recently through the sale of materials or finished goods by Germans.

BONDS BOUGHT

A few months ago there was noted an increase in German buying of high-grade American securities, such as Union Pacific, Atchison or Central Pacific, 4 per cent collateral trust bonds and government paper. A little more than a month ago there was noted an influx of German credit, although the origin of these credits in many cases was difficult to "thumbnail," through the sale of sterling balances—a movement that helped to lower the quotation of the British pound sterling. In the last few weeks there has been noted an increase in credits through the conversion of German credits in terms of Holland guilders into American dollars.

There has been no sharp increase in the total, it is said, owing to the fact that Germany has a currency that is worthless. Manufacturers, as a consequence, have been calling back a portion of their dollar balances to take care of such expenses as pay rolls, which a few months back were paid off with paper marks. The withdrawal for this reason has practically balanced with the increase in holdings, it is said, through conversion of foreign balances into dollars.

DOLLAR POPULAR

Evidence was also submitted today to indicate that German banks were encouraging nationals to convert their assets into dollars. Two reasons were advanced for this:

First, that wealth held in the United States was safer than wealth held in any other country; second, that the dollar value held a preeminence over all other exchanges. The dollar, from the German point of view, is now a choicer international currency even than the pound sterling, for the reason that the United States would be less susceptible to pressure from France.

Three bankers who are probably better informed on strictly German affairs than any other trio among those interviewed today asserted that German Reichsbank holdings in the United States were now practically nil; the total of $200,000,000 in cash or its equivalent is practically all of an industrial character. The Reichsbank, according to one eminent authority, actually owes money to some private institutions, these loans being of small size owing to doubts as to the Reichsbank's ability to meet future payments.

THIEVES STEAL SILVER FOXES

Six Animals Worth $10,000 Are Taken From Farm Near Zion, Ill.

[EXCLUSIVE DISPATCH]

CHICAGO, Dec. 21.—Sixteen silver foxes, valued at $10,000, were lured from the H. Hackbarth fox farm near Zion last night and stolen, according to a complaint made to Sheriff Alhstrom at Waukegan.

The thieves lured the animals with fresh meat and after rendering the foxes powerless, bundled them into an automobile. Traces of blood on the road near the farm led officials to believe one or more of the thieves had been bitten during the proceedings.

Officials are seeking to trace the robbers through the automobile, which is said to have headed north into Wisconsin after the theft.

Liquor-Laden Vessel Pulled Off of Shoals

[BY A. P. NIGHT WIRE]

WILMINGTON (N. C.), Dec. 21. The British schooner Awasind, bound from Nassau to Halifax, N. S., laden with 2218 cases of whisky, went aground on Frying Pan Shoals this morning, it was reported here by coast guardsmen.

She was pulled off by two Coast Guard launches, assisted by a pilot boat, and taken to Southport Harbor in a leaking condition. She will be brought to Wilmington immediately, coast guardsmen said.

FEDERAL APPROVAL FOR TRUCKEE ROAD

[BY A. P. NIGHT WIRE]

SACRAMENTO, Dec. 21.—Federal approval of the construction of a State highway through the Truckee River Canyon and the assurance that Federal aid will be granted for projects initiated by the State of California between Truckee and the Nevada State line, were received by the State Highway Commission today from the Bureau of Public Roads in Washington, D. C. Approval of the Federal government is declared to be the final chapter in the contest between advocates of the Truckee River route and proponents of the Dog Valley grade.

WIDOWS TO PROFIT BY PENSION RULING

[BY A. P. NIGHT WIRE]

WASHINGTON, Dec. 21.—Reversing a practice that has been followed many years in determining pensions for widows of Civil War and other veterans, Secretary Work, in a decision today, ruled that no widow shall be denied a pension where the essential facts are the same as those upon which a husband was paid. Heretofore a veteran's service record was investigated in adjudicating widows' claims and the Pension Bureau has on file hundreds of claims of widows who have been denied pensions under the same laws by which their husbands continued to draw a pension until death.

BRIDE TO WEAR HISTORICAL GOWN

[BY A. P. NIGHT WIRE]

NEW YORK, Dec. 21.—A wedding gown 120 years old will be worn next Wednesday by Miss Josephine Lanier when she is married in the Little Church Around the Corner to Maj. Juntus W. Jones, Air Service, U.S.A. The gown was worn by Miss Lanier's great-great-grandmother, when she was married to Albert Gallatin, Secretary of the Treasury under President Thomas Jefferson, in 1793. Mrs. Gallatin was Anna Nicholson, daughter of Commander James Nicholson, captain of the Trumbull, the first American frigate.

BAR SOUGHT ON FISH PERMITS IN ALASKA

[BY A. P. NIGHT WIRE]

WASHINGTON, Dec. 21.—Suit has been filed by Delegate Sutherland of Alaska in the District of Columbia Supreme Court to enjoin Secretary Hoover from issuing permits for fishing rights in Alaskan waters. Mr. Sutherland and Senator King, Democrat, Utah, yesterday introduced resolutions asking for a Congressional investigation of the administration of Alaskan fishing reserves under control of the Department of Commerce.

REQUISITION RECEIVED FROM GOV. RICHARDSON

[BY A. P. NIGHT WIRE]

SPRINGFIELD (Ill.) Dec. 21.—Gov. Small today received a requisition from the Governor of California for the return to that State of Helen Reed, alias Mrs. Hugh Reed, held by Chicago police. The charges against her are felony and forgery alleged to have been committed in San Diego. No action has been taken.

DR. ORMSBY DIES

[BY CABLE AND ASSOCIATED PRESS]

DUBLIN, Dec. 21.—Dr. Lambert Hepenstal Ormsby, distinguished surgeon, former president of the Royal College of Surgeons in Ireland and a member of the Irish Senate, died at his home here today. Sir Lambert was born in New Zealand and was 73 years of age.

SOVIETIZING OF SCHOOLS AIMED

Defense Society Publishes Communist Plans

Children's League Organized in Fifteen Cities

Moscow Works on American Pupils in Grades

[EXCLUSIVE DISPATCH]

WASHINGTON, Dec. 21.—The campaign of the Communists to spread their propaganda advocating the overthrow of the government by violence has now resulted in a program to use the grammar schools on a national scale for its revolutionary purpose. R. M. Whitney, director of the American Defense Society's Washington Bureau, said that this is but a part of the plan to make use of the entire educational system of the country in order to undermine the government. He made public the plan and system worked out after conferences between Communists of the United States and the Moscow headquarters and put into effect by leaders of the Communist children's movement as follows:

"For the first time in the history of the Communist movement in America we can count on the support of a closely knit Communist children's organization in our major political campaigns.

"The Young Workers' League junior (children's) section is now organized in fifteen cities and has 1000 children in its ranks.

PROGRAM FOR YOUNG

"Because the organization is based on the principle of a campaign of Communist educational activity with the immediate participation of the child in the class struggle, this organization was in a position to immediately respond to the slogan of 'hands off workers' Germany' issued jointly by the Workers' party, the Trade Union Educational League and the Young Workers' League of America. The program of action to be carried out by these young rebels is:

"(1) Discussion in children's groups, explanation of 'hands off workers' Germany' campaign.

"(2) Mass meetings to be arranged—invitations to all working class parents—the children and group leaders will act as speakers.

"(3) Systematic agitation within the 'capitalist public schools' which will assume the following character:

"(a) Interrupting invited speakers at assembly meetings if they touch on the German situation and advancing the slogan: 'Sending munitions to Germany means the murdering of the German workers' children.'

"(b) Mass exits at such assembly meetings will follow issuance of the slogan.

MAGAZINE TO APPEAR

"(c) The schools will be flooded with the "Young Comrade," the children's magazine. Each issue will deal specifically with the campaign.

"(d) At occasions when teachers call for cheering of 'certain honorable gentlemen' this will be counteracted with the cry of 'three cheers for the German revolution.'

"(e) Leaflets soon to be issued by the party will be tacked on all bulletin boards in the school.

"(f) The children upon their own initiative will chalk the sidewalks in front of school buildings with such slogans as 'American children, the bosses of this country are sure to send munitions and guns to help shoot down the workers' children of that country. Will you stand for it?'

"(g) Mass meetings will be arranged by the children in front of schools and the children themselves will act as speakers at these meetings.

"(h) All the Communist children will wear a 'hands off workers' Germany' tag to be printed soon by the Young Workers' League.

"(i) If large masses of children within the public schools will be rallied round these issues, the question of school strikes will be considered. All such cases will be worked out in close co-operation with the national junior department of the Young Workers' League.

"(4) Junior groups exist in eight ports in this country. In such towns special days will be set aside for the distribution of party leaflets among the longshoremen, sailors, etc.

"(5) House-to-house leaflet distribution will also be an order of the campaign."

Winter.. in Arrowhead Woods

Tobogganing, snow-shoeing, skiing, ice skating, sleigh riding and snow ball battles await you at Lake Arrowhead in Arrowhead Woods. Here, within four hours of Los Angeles, over excellent motor roads every joy of a "back-east" Winter is available.

Own a Home in Arrowhead Woods—the keen delights of Winter Sports with a cheery fire place radiating warmth and good fellowship, form a combination which linked with the semi-tropical beauty of Southern California, completes a perfect cycle of outdoor activity.

Water Electricity Sewers Telephones

Home-places in Arrowhead Woods need not be expensive

INVESTIGATE AND ACT!

I am Interested
Name.....
Street.....
City.....
State.....

Lake Arrowhead —in— Arrowhead Woods

206 Jr. Orpheum Bldg. 8765 HOLLYWOOD OFFICE 6750 Hollywood Blvd. Phone Hollywood 6750

Mail the Arrowhead

Brock and Company

Open Saturday and Monday Evenings

This store will remain open Saturday evening and Monday evening until 9 o'clock.

This extension of hours is limited to two evenings in order not to work a hardship on our employees while still accommodating the last-minute requirements of our customers.

Visitors Welcome

Brock and Company

George A. Brock Pres. Louis A. Hertzberg Treas.

525 West Seventh Street

—Between Olive and Grand—

The Best Gift of All

There are gifts and gifts, but if you have a wife and children, the best Christmas gift in all the world for them—and yourself—is a fine building lot for your future home.

Right now we are offering fine home sites at decidedly low prices—and on easy terms—in a splendid home community where there are schools, stores, improved streets, gas, water, electricity and other conveniences. These lots are in—

EASTMONT ANNEX

Come Out Today and Take Your Pick

HOW TO GET THERE

Drive out Whittier Boulevard past Eastmont to Eastmont Annex Office. Or, take Whittier Blvd. street car to end of line and then take Montebello Municipal Bus Line to Eastmont Annex.

Carlin G. Smith Incorporated

304-5-6 Union Bank Building

Eighth and Hill Sts.

nter..
rowhead Woods

Tobogganing, snow-shoeing, ...iing, ice skating, sleigh riding ...d snow ball battles await you ... Lake Arrowhead in Arrow...ad Woods. Here, within four ...ours of Los Angeles, over ex...llent motor roads every joy of ..."back-east" Winter is available.

Own a Home in Arrowhead ...oods—the keen delights of ...inter Sports with a cheery fire ...ace radiating warmth and good ...llowship, form a combination, ...hich linked with the semi-tropi...l beauty of Southern California, ...mpletes a perfect cycle of out...oor activity.

Home-places in Arrowhead Woods need not be expensive
INVESTIGATE AND ACT!

...erested Lake Arrowhead
—IN—
Arrowhead Woods
206 Jr. Orpheum Bldg., 879-927
HOLLYWOOD OFFICE:
6750 Hollywood Blvd. Phone: 579-037

Mail the Arrowhea...

Brock and Company

...pen Saturday and ...Monday Evenings

...store will remain open Saturday ...ing and Monday evening until 9 ...ock..

...extension of hours is limited to two ...ings in order not to work a hard... on our employees while still ac...modating the last-minute require...s of our customers.

Visitors Welcome

...rock and Company
...e A. Brock Tres. Louis S. Nordlinger Vice-Pres.
515 West Seventh Street
—Between Olive and Grand—

The House of Perfect Diamonds

...Gift of All

...e gifts and gifts, but if you have a ... children, the best Christmas Gift ...e world for them—and yourself—...building lot for your future home.

...w we are offering fine homesites ...dly low prices—and on easy terms ...plendid home community where ... schools, stores, improved streets, ...er, electricity and other conven... These lots are in—

...ASTMONT
ANNEX
...Out Today and Take Your Pick

...lin G. Smith
Incorporated
...5-6 Union Bank Building
Phone 822-271
...d Hill Sts.

...TICIAS MUNDIALES DE ULTIMA HORA

...a nuestros numerosos amigos de habla española, y ... de los lectores americanos de "The Times" que estudien ... diariamente esta columna en castellano, con un ... más importantes noticias de última hora.

... del futuro progreso de Los Angeles, que es la ... los Estados Unidos que más cercana se halla a territorio ... habrá de depender de las relaciones que logremos ... nuestras hermanas, las repúblicas del sur. Para que ... cordiales, no hay nada tan importante como ... se familiaricen con la lengua castellana. Tan ... de este hecho nuestros habitantes, que hay al presente ... personas que estudian español en Los Angeles. A ellas ... todos los días esta columna, en la que encontrarán ... y enteramente moderno.

...AS TELEGRAFICAS

...de Washington

...TON, Diciembre 21.— ... ha figurado el "licor ... en la guerra de la ... los "bootleggers". ... Corte ha de... la constitu... de la ley Willis-Camp... cerveza.

... estar las dos cá... Congreso en vacaciones, ... propuestas de la ... continuó ... propuestos ... en las leyes ... suspendiendo por ... hasta después ... del año.

... los Estados Unidos ... a arbitraje con ... de las ins... para minar el ... publicadas por ... de estado.

...Hiram Johnson, de ... conocer que tiene ... de pedir informes ... encamina... de las relaciones ... tienen los Estados ... Japón, revisión ... derechos japoneses ...

...los Agentes Revo... en Nueva Orleans

...ORLEANS, Diciembre ... vigilancia ... mejicanos en ... y es inminente la ... de quince de ellos por ... para mandar armas y ... revolucionarios de ... anunció hoy el Fis... Burnt.

... semana o diez días ... el rumor de que un ... de Adolfo de la ... algún tiempo de ... ha tenido que ver ... gran cantidad de ... que habían de ... Veracruz. ... agente se em... en un vapor, al ... de consumada la ...

... agentes de de la ... permanecieron aquí ... a los agentes ... para ver ... de desem... en Veracruz. ... serán presos ... dentro de unos ... por conspirar para ... municiones a ... de Méjico", dijo el ... "Tal vez muy pron... dichas apre... estado vigilando ... a cuanto mejicano ... Orleans. Tenemos ... de los rebeldes".

los hombres del porvenir, a la hora de entrada y salida los que asisten a las aulas, y a todas horas los que no asisten, no se entretienen en otra cosa. Y, naturalmente, la beneficiosa iniciativa no paso de serio, porque harían falta veinte mil guardias para contener y sujetar al enjambre, y ello resultaría una carga demasiado pesada para el presupuesto.

Más recientes son las reglas dictadas para reorganizar el servicio de tranvías y evitar amontonamientos y apretujones, y ha habido necesidad de dejarlas sin efecto inmediatamente, porque se vio que la enfermedad era preferible al remedio, y que había vecinos que no llegaban nunca a sus casas. De ayer son también las órdenes referentes al régimen de las tabernas, que hubo que reformar en seguida, explicando el cambiazo con buenas palabras, porque se ha demostrado que es inherente a la naturaleza humana el derecho de echar unas copas hablando de religión y de política con los concurdaneos, siempre y cuando que a uno se le antoje.

Pero lo más gracioso de las rectificaciones de la autoridad ha sido la ocasionada por la cuestión de los pájaros fritos.

El señor Alcalde, arrastrado sin duda por un impulso de su buen corazón, prohibió a raja tabla, no sólo que se frieran para el consumo público pardillos y gorriones, sino que se introdujeran en la población, con destino al sacrificio, pájaros vivos ni muertos de ninguna clase, y amenazó con severísimas penas a los contraventores.

Pero, ¡ah!, no había transcurrido una semana cuando el buen señor cayó en la cuenta de que los industriales dedicados al honrado comercio habían hecho gastos (una sartén cada uno), y que, además, les amparaba una real orden, del vizconde de Eza nada menos, autorizando la captura, muerte y freimiento de todas las aves que no sean insectívoras.

Como el señor vizconde es una autoridad en la materia, porque tiene fama de entendido en agricultura, no ha habido más remedio que acatar su real orden y permitir que continúe el exterminio de los infelices volátiles con la única condición de que no se les fría en público ni se les ponga en los escaparates formando montones.

Es decir, que el señor Alcalde no perseguía lo que él consideraba delito por el delito mismo, sino por el escándalo, y a ojos que no ven, corazón que no siente.

Ahora el apuro es para los que tienden las redes y preparan la liga, porque tienen que examinar los pájaros cazados uno por uno y soltar inmediatamente a los insectívoros. Yo entiendo de esto mucho menos que el vizconde de Eza, naturalmente, pero me cuesta trabajo creer que a los desventurados gorriones, que son los que generalmente pagan el pato, no les gustan los insectos.

...TAS LOCALES

... por la Muerte de ...

... de un jurado de ... y cuatro hombres, ... tarde al Juez ... declarados cul... hombres del asesi... Stone, abacero ... la noche de ... A dos de ellos ... culpabilidad de asesi... primer grado, sin re... lo que significa que ... y a los dos restan... en segundo grado, ... pena de prisión, ... hasta perpetuidad. ... delincuentes son ... Jos. Sinuel, Col. ... Williams, todos ... Los dos primeros fun... sin recomenda... señalado el lunes ...

... testimonios prestados ... los cuatro hom... otro compañero, ... visitaron la ... la noche del ... Sinuel y Mathew ... y pidieron un ... arrojando ... un dólar sobre ... Cuando Stone les ... para buscar ... que Mathew le ... de su revolver, ... y dispararán ... que le atra... salieron los ... la tienda, tomando ... les esperaban ... compañeros, y ... Santa Ana, donde ... dos días más ...

... que se dice era el ... de la banda, no ... pero se le busca ...

... Mujeres ...

... a conocer un pleito ... que viven en ... en audien... el Juez Scott se ... centra de la ... acusada de ... mortífera a la ... Carmichael, de la ... Ocean, 853. ... Carmichael ocupó ... interrogada por el ... Ryan, dijo que ... el patio trasero ... señora Valentine ... cuando se ... la puerta se atrás ... que saliera ... frases duras, ... que salió del ... y al ir cami... Valentine le dis... sin tocarle ...

... Español por ... del De... "The ...

... tiempo que se le ... constitucional ... estar las dos... frecuente... la afición de la ... en las traseras ... encargó a los ... autoridad que ... a los atrevidos y ... a sus padres, ... revocado, que ... traveseando ... de tranvía sin dos ... y con... decir que ... Como que ... que ...

SHIPPING and Los Angeles Harbor NEWS

SHIPPING

OUTER HARBOR
15—General Petroleum Company.
38-40—O. H. Dock & Wharf Co. West side.
51-55—O. H. Dock & Wharf Co. East side.
56—Municipal Cotton Compress.
57-58—Luckenbach Line.
59—American-Hawaiian S.S. Co., Mexican States Line, French Line.
60—Robert Dollar Company.

SAN PEDRO DISTRICT
73—Southern Pacific Company.
74-75—E. K. Wood Lumber Company.
81-82—Southern Pacific Wharf.
84—Navy Launch Landing.
85—Public Ferry.
86-87—Southern Pacific Wharf.
88—Port Office and White Flyer Line.
89—Sawyer & Hoyt.
91—Municipal Wharf.
92-93—San Pedro Lumber Company.
95-96—Consolidated Mill & Lumber Company.
97-98—Standard Oil Company.
100-101—Standard Oil Company.
103-106—Los Angeles Shipbuilding Company.
119-120—Associated Oil Company.
122-124—San Pedro Lumber Company (West Basin Yard.)

WILMINGTON DISTRICT
150-151—Union Oil Company.
152-154—Pacific Steamship Company.
155-156—Los Angeles Steamship Company.
157—Strothers & Barry.
158—Williams Line.
159-160—American-Hawaiian Steamship Company.
162—Shell Company of California.
172—Petroleum-Midway.
184-186—Catalina Terminal.
187—C. J. Lehman, Agent.
188—Pacific Mail S.S. Co. and Norton & Lilly Co.
189-191—Norton & Lilly Co., Agents.
193-194—California Yacht Club.
195—Municipal Stock Yards.
196-197—Chas. R. McCormick Lumber Company.
198-199—L. W. Blinn Lumber Company.
200—Consolidated Lumber Company.

TERMINAL ISLAND
222-225—Hammond Lumber Company.
232—Crescent Wharf & Warehouse Company.
240-A-B-C—General Petroleum Company.
240-X-Y-Z—Bethlehem Shipbuilding Company.

Reported by Marine Exchange, Los Angeles Chamber of Commerce. Official time of arrivals given from Lookout Station on passing Breakwater Light. See Port Directory for index to official berth numbers.

ARRIVALS AT THIS PORT
FRIDAY, DECEMBER 21

Tank steamer MARICOS H. WHITTIER, Capt. Copiero, from San Francisco, 2:30 a.m.
Steamer HUMBOLDT, Capt. Baughman, from San Francisco, 5:05 a.m.; passengers and general cargo for the White Flyer Line.
Steamer EL CAPITAN, Capt. Banke, from Columbia River; cargo of lumber for the E. K. Wood Lumber Company, 6:15 a.m.
Steamer LENA LUCKENBACH, Capt. Jorgensen, from Mobile; general cargo for the Luckenbach Line, 7:30 a.m.
Tank steamer ANTIETAM, Capt. Simmons, from New York; in ballast to load oil for Charles Kurz & Co. General Petroleum Company, agents, 8 a.m.
Steamer ROMAGNE, Capt. Trinks, from Seattle; cargo of lumber for local dealers, 6:30 a.m.
Tank steamer LEVANT ARROW, Capt. Muller, from Shanghai; in ballast to load oil for the Standard Transportation Company, 7:36 a.m.
Steamer AMERICAN, Capt. Howes, from Philadelphia; general cargo for the American-Hawaiian Line, 11:30 a.m.
Steamer IPSWICH, Capt. Siebert, from Baltimore; general cargo for Sudden & Christensen, 11:40 a.m.
British tank steamer SAN LORENZO, from Buenos Aires, 12:30 p.m.; in ballast to load oil for the Associated Oil Company.
Steamer AMERICAN, Capt. Howes, from Philadelphia, 11:30 a.m.; general cargo for the American-Hawaiian Line.
Steamer YALE, Capt. Self, from San Diego, 1:40 p.m.; passengers and general cargo for the Los Angeles Steamship Company.

DUE TO ARRIVE
9 P.M. TO MIDNIGHT

Steamer LAKE FRANCES, Capt. Maland, from Tacoma; cargo of lumber for local yards.
Steamer SAOBA, Capt. Johnson, from Raymond; cargo of lumber for local yards.
Steamer HALCO, Capt. Nelson, from Portland; cargo of lumber for Hammond Lumber Company.

DEPARTURES
FRIDAY, DECEMBER 21

Tank steamer E. L. DOHENY III, Capt. Overbeck, for New York, 12:50 a.m.; cargo of oil for the Pan-American Petroleum Company.
Tank steamer LA PLACENTIA, Capt. Woldsun, for Vancouver, 4:07 a.m.; 74,008 barrels of oil for the Union Oil Company.
Japanese steamer VENICE MARU, Capt. Hasko, for Avonmouth, 5:35 a.m.; general cargo for the K. Line, Suzuki & Co. Called at this port for bunkers.
Steamer CABRILLO, Capt. Muenter, for Avalon, 10:25 a.m.; passengers and general cargo for the Wilmington Transportation Company.
Steamer JOHN C. KIRKPATRICK, Capt. Werquman, for Tacoma; in ballast to load lumber for local wholesalers, 2 p.m.
Steamer LACKAWANNA, Capt. McLeod, for San Diego, 12:50 a.m.; partial cargo of lumber for local dealers.
Tank steamer MERICOS H. WHITTIER, Capt. Copiero, for Avon, 3 p.m.; 66,049 barrels of oil for the Associated Oil Company.
Steamer TAMALPAIS, Capt. Ahlin, for Eureka, 4:30 p.m.; in ballast to load lumber for local dealers.
Steamer YALE, Capt. Self, for San Francisco, 4:25 p.m.; passengers and general cargo for the Los Angeles Steamship Company.
Steamer COL. L. DRAKE, Capt. Dart, for Portland, 5:25 p.m.; cargo of oil for Standard Oil Company.
Steamer HUMBOLDT, Capt. Baughman, for San Francisco, 8:25 p.m.; passengers and freight for White Flyer Line.
Steamer POINT ARENA, Capt. Anderson, for Raymond, 7 p.m.; in ballast to load lumber.
Motorship VAQUERO, Capt. Johnson, for Santa Rosa Island, 8:25 p.m.; freight for Vail & Vickers.

DUE TO DEPART
9 P.M. TO MIDNIGHT

Steamer JUVIGNY, Capt. Lee, for Buckley Bay, B. C.; in ballast to load lumber for Los Angeles Lumber Products Company.

CARGO VESSELS DUE TO ARRIVE
SATURDAY, DECEMBER 22

Steamer HORACE LUCKENBACH, from Boston and way ports; general cargo for the Luckenbach Line.
Steamer SANTA INEZ, from Everett; cargo of lumber for the Mahoney Lumber Company.
Tank steamer BYRON D. BENSON, from New York; in ballast to load oil for the Standard Oil Company.
Steamer GEORGE ALLAN, from Seattle; general cargo for the Garland Line.
Steamer MAUNAALA, from Hilo; general cargo for the Matson Navigation Company.
Steamer SILVERADO, from Everett; cargo of lumber for local dealers.
Tank steamer ACME, from New York; in ballast to load oil for the Standard Transportation Company.
Tank steamer J. C. DONNELL, from Philadelphia; in ballast to load oil for the Union Oil Company.
Steamer CANADIAN VOLUNTEER, from Ocean Falls, via Astoria; general cargo for the Dodwell Line.
Steamer SAN DIEGO, from Tacoma; cargo of lumber for local dealers.
Steamer DOROTHY WINTERMOTE, from Tacoma; cargo of lumber for local dealers.
British steamer NORTHWESTERN MILLER, from Swansea; general cargo for Swayne & Hoyt, Inc.
Mexican steamer COLIMA, from Mexican ports; general cargo and passengers for the Mexican States Line.

CARGO VESSELS DUE TO DEPART
SATURDAY, DECEMBER 22

Steamer CENTRALIA, for Eureka; in ballast to load lumber for local dealers.
Steamer EDNA CHRISTENSEN, for San Francisco; in ballast to undergo repairs.
Steamer H. W. BAXTER, for Seattle and Vancouver; in ballast to load lumber for J. H. Baxter Company.
Steamer MOBILE CITY, for San Francisco; general cargo for Norton, Lilly & Co.
Steamer COMMERCIAL SPIRIT, for San Francisco; general cargo for Swayne & Hoyt.
Steamer OLYMPIC, for Portland; in ballast to load lumber for local dealers.
Steamer POINT LOBOS, for Port Angeles; in ballast to load lumber for local dealers.
Barge CHARLES NELSON, for Eureka; in ballast to load lumber for local wholesalers.
Steamer SAGINAW, for Eureka, via San Francisco; in ballast and towing the barge Charles Nelson, to San Francisco for repairs.
Steamer SANTA CECILIA, for San Francisco; general cargo for Norton, Lilly & Co.
Steamer SIERRA, for Bellingham; in ballast to load lumber for the E. K. Wood Lumber Company.

PASSENGER SCHEDULE
ARRIVALS

Dec. 22—Admiral Dewey, from Seattle, 3 p.m.
Dec. 22—Harvard, from San Francisco, 4 p.m.
Dec. 23—Maunaala, from Hilo, 6 a.m.
Dec. 23—Yale, from San Francisco, 10 a.m.
Dec. 23—Harvard, from San Diego, 2 p.m.
Dec. 23—Kroonland, from New York, 6 a.m.
Dec. 24—Admiral Fiske, from San Francisco, 6 a.m.

DEPARTURES

Dec. 22—Harvard, for San Francisco, 3 p.m.
Dec. 23—Admiral Dewey, for San Francisco, 11 a.m.
Dec. 23—Harvard, for San Francisco, 4 p.m.
Dec. 24—Admiral Fiske, for San Diego, 3 p.m.

VESSELS IN PORT
See Port Index for Berth Location.

	Berth
Steamer Avalon	185
Steamer Angel	41
Steamer America	150
British steamer Alejandro	Anchor
Tank steamer Antietam	Anchor
Steamer Brookdale	73-W
Barge Bertrand	224
Yacht Casiana	Anchor
Barge Charles Nelson	200
Steamer Centralia	96
Steamer Cabrillo	185
Steamer Commercial Spirit	90
Steamer El Capitan	74
Steamer Edna Christensen	224
Steamer Eleonore	119
Yacht Frontiersman	105
Steamer H. W. Baxter	73-W
Steamer Ipswich	158
French Naval steamer Jeanne D'Arc	Anchor
Steamer Lena Luckenbach	58
Tank steamer Levant Arrow	Anchor
Tank steamer Liebre	Anchor
Motorship Mosinlu	200
Steamer Mobile City	189
Barkentine Monticlone	Anchor
Steamer Olympic	74
Tug Peacock	105
Steamer Point Lobos	14
Pan. motorship Principio	92
Steamer Saginaw	200
Steamer Santa Cecilia	189
Steamer Sierra	240
British tank steamer San Lorenzo	240
Auxiliary schooner Sequoia	Anchor
Tank steamer Scottish Castle	150
Schooner Speedway	Anchor
Steamer W. R. Chamberlin, Jr.	198
Schooner William H. Smith	200
Tank steamer Zeppet	104

CATALINA SERVICE

Steamer CABRILLO leaving Water-street shed, at foot of Canal avenue, Wilmington, daily at 10 a.m., arrives Avalon, 12:25 p.m.; returning, leaves Avalon at 3:30 p.m., arrives Wilmington at 5:30 p.m.

News of Ships and Sailings at Pacific Ports

[BY A. P. NIGHT WIRE]

SAN FRANCISCO, Dec. 21.—Bids for reconditioning the Pacific Mail liner President Pierce will be opened today by the Shipping Board. If full specifications are carried ... mated that the job would run between $400,000 and $600,000. The repairs are expected to consume about 100 days.

The Southern Pacific ferryboat Thoroughfare crashed into her slip at Oakland today and a preliminary survey indicated she was damaged to the extent of approximately $60,000, it was reported. United States steamboat inspectors started an investigation.

The Grace steamer Colura arrived here this afternoon from Africa by way of Los Angeles.

The four vessels withdrawn by the United American Lines from the intercoastal trade will be returned to that service within two months if the business warrants, company officials announced today.

SEATTLE, Dec. 21.—When the steamer Jacob Luckenbach of the Luckenbach Steamship line sails from here January 3 for New York she will inaugurate the first intercoastal passenger service out of this port, according to local officials of the company.

Don C. McClellan, local branch manager of S. L. Jones & Co., importers and exporters of San Francisco, has been appointed Seattle agent of the Oriental Pacific Navigation Company, it was announced here today. McClellan will also continue as branch manager of S. L. Jones & Co. The Oriental Pacific Navigation Company will operate in the trans-Pacific lumber trade.

In the intercoastal service of the American Hawaiian Line, the steamship Mexican, which arrived here Sunday, will sail for Atlantic Coast ports Monday with an 8000-ton general cargo, it was announced today.

The steamship Floridian sailed from here today with a general cargo for New York and Boston.

The steamship George Allen, in the ... General Steamship Corporation, shifted from here today to Grays Harbor where she will load a full cargo of lumber for Atlantic Coast ports.

PORTLAND, Dec. 21.—The Norwegian steamer Bancroft arrived today to load lumber and other freight for South American ports. Hasken Elden, a seaman on the vessel, fell from the rigging just after the vessel had docked and sustained injuries which the attending surgeon said would likely prove fatal.

The British steamers Royal Star, Mongolian Prince and Inverton all are expected here within the next two days. The Inverton is under charter to Strauss & Co. to load grain for the Orient. The other two are in regular lines. The steamer which has been chartered for two voyages from here to the Orient with lumber arrived today. She brought some cargo from the Atlantic Coast.

A cereal cargo valued at $242,266, was loaded here aboard the steamer Dewey of the Columbia Pacific fleet, it was learned today. The steamer left down today for Astoria to complete loading for the Orient. Three parcels of wheat, totaling 96,156 bushels were loaded for Kobe and Shanghai.

The shipping board steamer Las Vegas, 5102 gross tonnage register, is due to arrive in the Columbia River Saturday to the Pacific Australian Line service of A. M. Gillespie & Co. She will work cargo until Monday when she is expected to sail for Melbourne and way ports.

TACOMA (Wash.) Dec. 21.—In docking this morning during the fog the Manukai struck one of the scows of the Tacoma Tug and Barge Company and badly wrecked it, beside scattering a quantity of box shooks about the harbor.

The Admiral Farragut is due tomorrow morning from California ports. The Edmore of the Admiral Oriental Line was scheduled to sail tonight via Seattle, after loading flour at the local mills.

... vessels loaded for here for several days made port today and began loading lumber for Japan. The Kaifarti, which has been booked for Tacoma for the past nine days, arrived. She will load 2,500,000 feet of lumber here. The vessel took a part of her cargo at Gray's Harbor mills.

The Hambleton Range also came in, loaded 500,000 feet of lumber and got away for Japan tonight. The Fukuyo Maru will take a little better than 1,000,000 feet of lumber here.

Lumber is forming a large part of the freight of the Mexican of the American-Hawaiian Line, which arrived from the east coast this morning. The vessel will shift from here to Everett tomorrow morning. The Jacox of the Nelson Line sailed this afternoon for California, via Seattle.

The Manukai of the Matson Line completed loading here for the Hawaiian Islands late tonight. She took around 2000 tons of freight, embracing everything from furniture to box shooks and flour.

After discharging about 60,000 feet of lumber the British steamer Mary Horlock got to an even keel last night and put to sea. The vessel got a list Wednesday which caused the discharge of a portion of her freight.

Capt. Z. B. (Zoe) Murray, Puget Sound pilot, brought in the Kilfarli this morning and took the Bogstad to sea tonight.

The French steamer Catinet is expected here to load lumber Monday and the Protesilaus of the Blue Funnel Line is due that day to load flour for the Orient. Another French vessel listed for Monday loading is the Zenon, out from Bordeaux, via coast ports.

After loading a full cargo of lumber here, the Thomas Crowley sailed for Los Angeles Harbor this afternoon. The crew of the ship is making every endeavor to reach the southern port in time to spend Christmas night at home.

Bound for the Orient, via Seattle and Victoria, the Hawaii Maru of the Osaka Shosen Kaisha Line sailed this afternoon. The vessel had a number of Japanese passengers from Tacoma and the Southwest. The cargo capacity of the vessel was mostly cotton, salt fish, some lumber, automobiles and miscellaneous freight. The Alabama Maru of this line is due to return from Vancouver, ... to load here Christmas Day.

Heavy material marked the freight of the J. L. Luckenbach, which arrived this morning from the east coast. In the freight of the vessel are electric transformers, which weigh about ten tons each. There is also a quantity of steel for the Todd Dry Dock and Construction Corporation.

After having longshoremen all set for the reception of the Norwegian steamer Dagfred yesterday, the ship failed to materialize. The vessel instead of coming here, went to Mukilteo and may be in Monday. She is to load over 2,000,000 feet of lumber here.

ASTORIA, Dec. 21.—The British steamer Baron Polworth arrived this morning from Rio Grande and will load 500,000 feet of lumber at Westport for Japan.

The steam schooner Daisy Gadsby, arriving yesterday afternoon from San Francisco, is loading lumber at Knappton.

The British steamer City of Victoria, which arrived last evening from Gray's Harbor, took on fuel here and will sail tomorrow for the Orient.

The Norwegian steamer Rigi arrived this morning from the Orient, bringing about 500 tons of cargo, mostly wool, which she is discharging at the local terminals. On Monday she is to begin loading 45,000 barrels of flour for China and Japan.

The Japanese steamer Ypres Maru arrived this morning from the Orient. After being fumigated the vessel will be lined tomorrow and on Monday will start loading 4500 tons of bulk wheat at the Astoria terminal.

VICTORIA (B. C.) Dec. 21.—The oil tanker Lompoc, which is at Vancouver discharging fuel oil, will shift here Sunday to be overhauled, it was announced today.

EVERETT (Wash.) Dec. 21.—Three Japanese freighters sailed from here yesterday with nearly 5,000,000 feet of lumber for Japan.

PORT TOWNSEND (Wash.) Dec. 21.—The British steamship Baron Jedburgh arrived here today from France and then proceeded to Tacoma, where she will load a cargo for the Orient.

ARRIVALS AND CLEARANCES AT WORLD'S PORTS

[BY A. P. NIGHT WIRE]

SAN FRANCISCO, Dec. 21.—Arrived: Panaman, 12:45 a.m., Boston; Author (Br.) 1:35 a.m., Liverpool; Tiverton, 1:20 a.m., Ludlow; Tahoe, 6:20 a.m., Aberdeen; Steel Scientist, 11:45 a.m., Astoria; Muruu, 6:50 a.m., Manila; Admiral Sebree, 1:30 p.m., Seattle; Doyleston, 1:55 p.m., Port Angeles.

Sailed: Rose City, 12:35 p.m., Portland; Thordis (Nor.) 5:55 a.m., Portland; Maungant, 11:20 a.m., Papeete; Glymont, 6 a.m., Seattle; Director (Br.) 7:25 a.m., London; Panama (Dan.) 11:10 a.m., Christiania.

PORTLAND, Dec. 21.—Arrived: Bancroft (Nor.) 7 a.m., Gray's Harbor; Munaires, 9 a.m.; Tiger, 4 p.m., San Francisco; Rosan Maru (Jap.) noon, Kobe.

Departed: Dewey, 5 p.m., Orient; Eastern Knight, 2 a.m., Japan; Edna, 5 p.m., San Francisco.

SEATTLE, Dec. 21.—Arrived: Admiral Farragut, 6:40 p.m., Sachem, 4:15 p.m., New Britain, 1:30 p.m., San Francisco; J. L. Luckenbach, midnight, Mongolian Prince, 8 a.m., Tacoma; Warwick, 4:40 a.m., Richmond Beach; William Campion, 1 a.m., Balboa; Boston, yesterday, Curacao, yesterday, Everett.

Departed: Royal Star, 10 p.m., Vancouver, B. C.; Sumanco, 5 p.m., Everett; Warwick, 3:20 p.m., Point Wells; motorship Culburra, 2:30 p.m., Los Angeles; Asumasan Maru, 1 p.m., Osaka; George Allen, 11 a.m., Gray's Harbor; Mexican, 6 a.m., J. L. Luckenbach, 5 a.m., Manukai, yesterday, Tacoma; Julia Luckenbach, yesterday, Ruth Alexander, yesterday, San Francisco; Stockton, yesterday, Port San Luis.

SAN DIEGO, Dec. 21.—Arrived: Tanker Los Angeles, Los Angeles, 12:25 a.m.; Tuscaloosa City, Baltimore, 8 a.m.

Departed: Yale, Los Angeles and San Francisco, 8 a.m., tanker Los Angeles, Los Angeles, 4 p.m.; Tuscaloosa City, Los Angeles, 6 p.m.

TACOMA (Wash.) Dec. 21.—Arrived: Mexican, 8 a.m., J. L. Luckenbach, 9:30 a.m., New York; Kaifarti, 11 a.m., Gray's Harbor; Fukuyo Maru, 1 p.m., Seattle; Jacox, during night, Mukilteo.

Sailed: Hawaii Maru, 5 p.m., Bogstad, 8 p.m., Mary Horlock, during night, Yokohama; Thomas Crowley, 4 p.m., Los Angeles; Jacox, 3:30 p.m., San Francisco; Hambleton Range, 7 p.m., Manukai, 5 p.m., Mongolian Prince, during night, Seattle.

VANCOUVER (B. C.) Dec. 21.—Departed: Canadian Volunteer, 1 a.m., Los Angeles; Melville Dollar, yesterday, New York; Maine, yesterday, Anacortes; Canadian Skirmisher, yesterday, San Francisco, yesterday, Avonmouth.

VICTORIA (B. C.) Dec. 21.—Departed: Melville Dollar, 7:30 a.m., New York; R. L. Alexander, yesterday, Los Angeles.

BELLINGHAM, Dec. 21.—Departed: Florence Olson, 11 a.m., Los Angeles.

EVERETT, Dec. 21.—Departed: Tohkoh Maru, yesterday, Vancouver, B. C.; Boston Maru, yesterday, Asumasan Maru, yesterday, Seattle.

EUREKA, Dec. 21.—Arrived: Mazatlan, San Francisco, this morning.

Departed: Las Vegas, Puget Sound, 10:30 a.m.

ASTORIA, Dec. 21.—Arrived: Baron Polworth (Br.) 1 a.m., Rio Grande; City of Victoria (Br.) 8 p.m., December 20, Gray's Harbor; Rigi (Nor.) 10 a.m., Orient.

ABERDEEN (Wash.) Dec. 21.—Departed: Saturpoo for Los Angeles; Hartwood, Los Angeles; Willhilo, New York.

PETERSBURG (Alaska) Dec. 21.—Departed: Northwestern, 10 a.m., southbound.

KETCHIKAN (Alaska) Dec. 21. — Departed: Princess Mary, 11:30 a.m., southbound.

WRANGELL (Alaska) Dec. 21.—Departed: Admiral Rogers, yesterday, southbound.

JUNEAU (Alaska) Dec. 21.—Departed: Northwestern, yesterday, southbound.

VANCOUVER (B. C.) Dec. 21.—Arrived: Tohkoh Maru, 7 a.m., Tacoma; Nome City, yesterday, Seattle.

Arrived: Hessen, Hamburg, Dec. 15, San Francisco; West Kader, Shanghai, Dec. 19, Portland, Or.; President Wilson, Trieste, Dec. 17, New York; Britannia, St. Michaels, Dec. 20, New York; Majestic, Southampton, Dec. 21, New York; Thuringia, Hamburg, Dec. 18, New York; Paris, Havre, Dec. 19, New York; Nictheroy, Liverpool, Dec. 10, New York; Kermit, Shanghai, Dec. 21, Seattle; Shunko Maru, Hongkong, Dec. 21, San Francisco; Robert Dollar, Manila, Dec. 21, San Francisco; West Mahwah, Manila, Dec. 21, San Francisco; Yankee Arrow, Tsing Tao, Dec. 21, Los Angeles Harbor.

Sailed: President Taft, Yokohama, Dec. 20, San Francisco; West Hixton, Yokohama, Dec. 20, Portland; Montpellier, Hamburg, Dec. 15, Seattle; Agwilake, Cristobal, Dec. 20, Los Angeles; Mammon, Cristobal, Dec. 20, San Francisco; Bremen, Bremen, Dec. 19, New York.

NEW YORK, Dec. 21.—Arrived: Robert E. Hopkins, Los Angeles Harbor; Chincha, San Francisco; Leviathan, Southampton; Santa Malta, San Francisco via New York.

"The German Crown Prince is heir to the throne' isn't he?"
"Yes, heir to the thrown down."
—[Boston Transcript.

RADIO REPORT

[BY RADIO CORPORATION OF AMERICA.]
LOS ANGELES STATION
Noon, December 20

MEMPHIS CITY, Balboa for Los Angeles, 1336 miles south of Los Angeles.
FRANCIS E. POWELL, Balboa for Los Angeles, 1560 miles northwest of Balboa.
SUNEGENTCO, Balboa for Los Angeles, 740 miles north of Cape Mala.
PEARL SHELL, San Francisco for Balboa, 2065 miles south of San Francisco.
PACIFIC, San Francisco for Balboa, 2422 miles south of San Francisco.
LEHIGH, San Francisco for New York, 897 miles northwest of Balboa.
D. G. SCOFIELD, Balboa for Los Angeles, 545 miles northwest of Balboa.
JOHN D. ROCKEFELLER, New York for Los Angeles, 1769 miles south of Los Angeles.
J. A. MOFFETT, JR., Los Angeles for New York, 1179 miles northwest of Balboa.
P. J. LUCKENBACH, New York for San Diego, 1728 miles south of San Diego.
A. G. W. HAVRE, New York for Los Angeles, 1795 miles south of Los Angeles.
SUTERMCO, Columbia River for New York, 393 miles northwest of Balboa.
WILL WYN, Los Angeles for New York, 1202 miles northwest of Balboa.
L. J. DRAKE, New York for Los Angeles, 1625 miles south of Los Angeles.
SUCURACO, Balboa for Los Angeles, 1360 miles south of Los Angeles.

8 P. M., Dec. 20

COAHUILA, Anchored at Acapulco.
PAUL SHOUP, San Francisco for Buenos Aires, 2614 miles south of San Francisco.
H. M. STOREY, New York for Los Angeles, 1795 miles south of Los Angeles.
F. H. HILLMAN, Los Angeles for Providence, 2054 miles south of Los Angeles.
W. S. RHEEM, Los Angeles for New York, 2225 miles south of Los Angeles.

Noon, Dec. 21

GEO. G. HENRY, Los Angeles for New Orleans, 378 miles south of Los Angeles.
MUSKOGEE, Los Angeles for New York, 2456 miles northwest of Balboa.
CERROAZUL, New York for Los Angeles, 283 miles south of Los Angeles.
GEO. G. HENRY, Los Angeles for New Orleans, 190 miles south of Los Angeles.
BYRON D. BENSON, New York for Los Angeles, 301 miles south of Los Angeles.
WILLSOLO, Balboa for San Diego, 287 miles south of San Diego.
CAPE COD, Los Angeles for Balboa, 134 miles south of Los Angeles.
LIBERATOR, Galveston for Los Angeles, 782 miles south of Los Angeles.
ACME, New York for Los Angeles, 295 miles south of Los Angeles.
EL DOHENY THIRD, Los Angeles for New Orleans, 57 miles south of Los Angeles.
WM. ROCKEFELLER, Balboa for Los Angeles, 665 miles south of Los Angeles.
THOS. H. WHEELER, Balboa for Los Angeles, 716 miles south of Los Angeles.
EASTERNGALE, Champerico for San Francisco, 1066 miles south of San Francisco.
I. C. DONNELL, Savannah for Los Angeles, 677 miles south of Los Angeles.

8 P. M., Dec. 21

BARBARAC, Tacoma for San Diego, 43 miles from San Diego.
JOHN C. KIRKPATRICK, Los Angeles for Seattle, 133 miles from Los Angeles.

SAN FRANCISCO STATION
8 p.m. December 20.

KOREA MARU, San Francisco for Yokohama, 3344 miles from San Francisco.
KOYO MAR., Portland for Yokohama, 3200 miles west of San Francisco.
GRANT, Falkse for San Francisco, 1225 miles from San Francisco.
PAUL LUCKENBACH, New York for Los Angeles, 330 miles from Balboa.

Noon.

ARTIGAS, Philadelphia or Los Angeles, 235 miles northwest of Balboa.
HAROLD WALKER, New York for Los Angeles, 211 miles from Balboa.
MILLER COUNTY, Los Angeles for Philadelphia, 2145 miles south of Los Angeles.
PAUL SHOUP, San Francisco for Buenos Aires, 2014 miles from San Francisco.
HOLLYWOOD, Honolulu for Auckland, 995 miles from Honolulu.
MAUI, left Honolulu for Hilo.
EAST WIND, New York for Australia, 3962 miles southwest of Balboa.
WAWALONA, Portland for Yokohama, 2636 miles from Columbia River.
WEST JENA, Portland for Yokohama, 3155 miles from Columbia River.
BEARPORT, Tsingtau for Seattle, 2853 miles from Seattle.
WEST CADRON, Shanghai for Seattle, 2824 miles from Seattle.
ELKRIDGE, Portland for Kobe, 2306 miles from Columbia River.
F. H. HILLMAN, Los Angeles for Providence, 2053 miles from Los Angeles.
INDIAN CITY, Australia for San Francisco, 1970 miles southwest of San Francisco.
DIXIE ARROW, Los Angeles for Providence, 734 miles from Los Angeles.
J. N. UEW, Los Angeles for Philadelphia, 787 miles from Los Angeles.
SUSHERICO, Columbia River for New York, 1725 miles southeast of Columbia River.
REIYO MARU, San Francisco for Yokohama, 2055 miles from San Francisco.
JERSEY CITY, Australia for San Francisco, 1950 miles from San Francisco.
MANULANI, Portland for Kobe, 1917 miles from Columbia River.
MANOA, Honolulu for San Francisco, 1395 miles from San Francisco.
LURLINE, Seattle for Honolulu, 1201 miles from Seattle.
BELRIDGE, Yokohama for Los Angeles, 1338 miles from Los Angeles.
W. K. NAREN, Melbourne for San Francisco, 1700 miles from San Francisco.
HAROLD DOLLAR, Portland for Yokohama, 330 miles west of Columbia River.
KANUU MARU, Nagasaki for San Francisco, lat. 42.55 north, long. 134.32 west.
TRIMOUNTAIN, Seattle for San Francisco, 365 miles from San Francisco.
ELISHA WALKER, New York for Los Angeles, 1393 miles from Balboa.
MINABREA, Peru for Vancouver, 850 miles south of Rasearcha.
WILHELMINA, San Francisco for Honolulu, 780 miles from San Francisco.
CHATTANOOGA CITY, Vancouver for San Francisco, 260 miles north of San Francisco.
ALASKA MARU, New York for San Francisco, 260 miles from San Francisco.

8 p.m. December 21.

MAUNGANUI, San Francisco for Sydney, 160 miles from San Francisco.
LA PLACENTIA, Los Angeles for Port San Luis, arrived Port San Luis.
CIRCINUS, San Francisco for Seattle, 537 miles north of San Francisco.
MELVILLE DOLLAR, Vancouver for San Francisco, 603 miles north of San Francisco.
SAN FRANCISCO, Vancouver for San Francisco, 67 miles south of Cape Flattery.
EL SEGUNDO, Point Wells for Richmond, 615 miles from Richmond.
MAUNA ALA, Hilo for Los Angeles, 197 miles from Los Angeles.
WILLHILO, Aberdeen for San Francisco, 510 miles north of San Francisco.
STEEL VOYAGER, Los Angeles for Kobe, 800 miles from Los Angeles.
ADMIRAL EVANS, San Francisco for Astoria, 30 miles from San Francisco.
CHARLIE WATSON, Richmond for Aberdeen, 115 miles from Aberdeen.
ROSE CITY, San Francisco for Portland, 96 miles from San Francisco.
SUTORPCO, Gray's Harbor for San Francisco, 374 miles from San Francisco.
ADMIRAL FISKE, Portland for San Francisco, 28 miles from San Francisco.
ALDEN ANDERSON, Avon for Los Angeles, 118 miles from Avon.
ORIENT, New York for Portland, 23 miles south of Piedras Blancas.
ADMIRAL DEWEY, San Francisco for Los Angeles, 263 miles from Los Angeles.
J. A. MOFFETT, Point Wells for Richmond, 120 miles from Richmond.
RUTH ALEXANDER, Seattle for San Francisco, 469 miles from San Francisco.
MONTAGUE, Portland for Yokohama, 364 miles from Columbia River.
SANTA INEZ, towing schooner, Eureka for Los Angeles, 570 miles from Los Angeles.
ROBERT JOHNSON, Newport for San Francisco, arriving San Francisco, 6 p.m.
NOYO, Fort Bragg for Los Angeles, 240 miles from Los Angeles.
THORDIS, San Francisco for Columbia River, passed Point Arena, 1 p.m.
IOWAN, San Francisco for Seattle, 198 miles north of San Francisco.
H. T. HARPER, Huo for San Francisco, 1407 miles from San Francisco.
CHATTANOOGA CITY, Vancouver for San Francisco, 60 miles north of San Francisco.
DIRECTOR, San Francisco for Liverpool, leaving San Francisco, 8 a.m.
WEST SEQUANA, Hongkong for Los Angeles, 4146 miles from Los Angeles.

LOS ANGELES STATION
Noon, December 21

KROONLAND, New York for Los Angeles, 623 miles south southeast of Los Angeles.
HARRY LUCKENBACH, Los Angeles for New York, 236 miles south southeast of Los Angeles.
AGWISUN, Los Angeles for New York, 295 miles south southeast of Los Angeles.
GRELWEN, Newport News for Gray's Harbor, 206 miles south southeast of Los Angeles.
NORTHWESTERN MILLER, Swansea for Los Angeles, 238 miles south southeast of Los Angeles.
CALIFORNIAN, San Francisco for Los Angeles, 154 miles northwest of Los Angeles.
HUGUENOT, Balboa for Los Angeles, 2236 miles northwest of Balboa.

8 p.m., December 21

BETHELRIDGE, New York for Los Angeles, 795 miles south southeast of Los Angeles.
CHAS. R. McCORMICK, Everett for New York, 1253 miles south southeast of San Francisco.
LOS ANGELES, San Diego for Los Angeles, 52 miles south southeast of Los Angeles.
LAKE FRANCIS, Tacoma for Los Angeles, 52 miles northwest of Los Angeles.
YALE, Los Angeles for San Francisco, 78 miles northwest of Los Angeles.
ARGYLL, Santa Rosalia for San Francisco, 419 miles south southeast of San Francisco.
MERICOS H. WHITTIER, Los Angeles for Avon, 50 miles northwest of Los Angeles.
CORINTO, Mazatlan for San Francisco, 895 miles south southeast of San Francisco.
HORACE LUCKENBACH, Philadelphia for Los Angeles, 277 miles south southeast of Los Angeles.
PROVIDENCIA, San Francisco for Santa Rosalia, 459 miles south southeast of San Francisco.

SAN FRANCISCO STATION
8 p.m., December 20

THOMAS, Honolulu for Manila, 1590 miles west of Honolulu.
COALINGA, Honolulu for Port San Luis, 1890 miles west of Port San Luis.
PRESIDENT TAFT, Yokohama for San Francisco, 2903 miles west of Honolulu.

8 p.m., December 21

WALLINGFORD, San Francisco for Portland, 195 miles north of San Francisco.
EL ABETO, Los Angeles for Anyot, B. C., 395 miles north of Los Angeles.
EL CEDRO, Buckley Bay for Los Angeles, 413 miles north of Los Angeles.
MULTNOMAH, Gray's Harbor for San Francisco, 85 miles north of San Francisco.
SAN DIEGO, Tacoma for Los Angeles, 219 miles north of Los Angeles.
YOSEMITE, Port Ludlow for San Francisco, 55 miles north of San Francisco.
FRANK H. BUCK, Port San Luis for Linnton, 166 miles north of Port San Luis.
FRANK G. DRUMM, Monterey for Avon, 30 miles from Avon.
W. S. PORTER, Port Costa for Linnton, 508 miles north of Port Costa.
MOJAVE, Portland for Los Angeles, 178 miles south of Columbia River.
LEBEC, San Francisco for Everett, 70 miles from Everett.
HARVARD, San Francisco for Los Angeles, 70 miles south of San Francisco.
LA PURISIMA, Seattle for Oleum, 738 miles from Oleum.
GRANT, New York for San Francisco, 910 miles south of San Francisco.
SILVERADO, Blaine for San Francisco, 25 miles north of San Francisco.
DOROTHY WINTERMOTE, Tacoma for Los Angeles, 333 miles north of Los Angeles.
WAHKEENA, St. Helens for Guaymas, 532 miles south of Columbia River.
CLAREMONT, Los Angeles for Gray's Harbor, 253 miles north of San Francisco.
SHASTA, Gray's Harbor for Los Angeles, 249 miles south of Gray's Harbor.
GLYMONT, San Francisco for Seattle, 88 miles north of San Francisco.
WEST HOLBROOK, San Francisco for Yokohama, 256 miles west of San Francisco.
LASSEN, San Francisco for Gray's Harbor, 281 miles south of Gray's Harbor.
DURANGO, New York for Los Angeles, 1459 miles northwest of Balboa.
HALSEY, Los Angeles for New York, 691 miles southeast of Los Angeles.
EELBECK, New York for Honolulu, 2296 miles northwest of Balboa.
HENRIK IBSEN, Montevideo for San Francisco, 215 miles south of San Francisco.
WEST MONTOP, Los Angeles for Yokohama, 484 miles west of Los Angeles.
DILWORTH, Port San Luis for Manila, 2469 miles west of Port San Luis.
WEST NOTUS, San Francisco for Buenos Aires, 1668 miles south of San Francisco.
STOCKTON, Seattle for Port San Luis, 219 miles from Seattle.
CANADA, Los Angeles for San Francisco, 100 miles south of San Francisco.
SKAGWAY, Los Angeles for Victoria, 248 miles north of Los Angeles.
PRESIDENT WILSON, San Francisco for Yokohama, 1067 miles west of Honolulu.
CAMBRIA, San Francisco for New York, 2248 miles south of San Francisco.
DOVERN, Port San Luis for Honolulu, 196 miles west of Port San Luis.
JULIA LUCKENBACH, Seattle for San Francisco, 487 miles north of San Francisco.

PORT NOTES

The hard luck steamer American of the American Hawaiian line arrived at Los Angeles Harbor yesterday after having extinguished another fire in hold No. 2. The fire was caused by spontaneous combustion, burning for two days the other side of the Canal and being extinguished by steam, Capt. Hawes reported on arrival here. The damage was trivial, flames being confined to the coal hold. A survey held here yesterday morning revealed the ship's expensive cargo undamaged, Fred N. Mills, port superintendent, declared. The vessel brought 3100 tons of general cargo for this port. The steamer is the same one which experienced a disastrous fire in hold No. 2 four months ago from similar origin. The crew fought the flames into submission off shore, only to have them break out again in port, entailing a damage of $226,000 and the partial suffocation of a score of local firemen.

Seventy-six employees of the American Hawaiian line here presented Fred N. Mills, port superintendent, with a leather suit case and toilet adjuncts yesterday noon. R. H. Stewart, local claim agent, made the presentation speech. Mr. Mills will leave January 1 for San Francisco where he has been promoted to general claim agent for the line.

Mr. Yamashita, vice president and manager of the Yamashita Kisen Kaisha steamship line, is reported aboard the Oregon Maru due early this morning from Charleston for bunkers. Mr. Yamashita is making his annual inspection of the company's agencies.

Five passenger vessels are due in Los Angeles Harbor today. They are the Panama-Pacific liner Kroonland from New York and Havana; Los Angeles Steamship Company liner Harvard from San Francisco; Admiral Line liner Admiral Schley from Seattle; Matson liner Mauna Ala from Honolulu and the Mexican States liner Colima from Mexican west coast ports. More than a thousand passengers will disembark from them today.

William Wrigley, Jr., arrived today from Chicago and will be present at the laying of the keel Monday or Wednesday for the new million-dollar pleasure steamer Catalina to be constructed here.

Ticket offices for the Catalina and the Los Angeles Steamship Company have been moved to more commodious quarters at 116 Seventh street, Los Angeles Harbor, it was announced yesterday.

The French cruiser Jeanne d'Arc, training ship for French naval cadets, took on coal at the outer harbor bunker wharf yesterday and will sail Sunday for San Francisco ending a five-day stay here. During the visit officers, cadets and men have been guests of the French local colony in a series of entertainments and sightseeing trips. From San Francisco the cruiser will go to Seattle, then Honolulu, San Diego and home.

Superb
BIONA HILLS
a paradise

The Gift That Will Make the Whole Family Happy Forever—

A BIONA HILLS HOME
Low Prices — Easy Terms

The owners, selling agents and salesmen of Biona Hills extend the best wishes of the season and beg to remind you that no gift could be more appreciated or more worthy than a lot in Superb Biona Hills.

A home built in Biona Hills will be the source of perpetual happiness—a lot bought now for speculative purposes should show a profitable return that will make many future Christmas Days happy.

Arrange today to live in Biona Hills and have a membership in the wonderful Westward-Ho Club by Christmas.

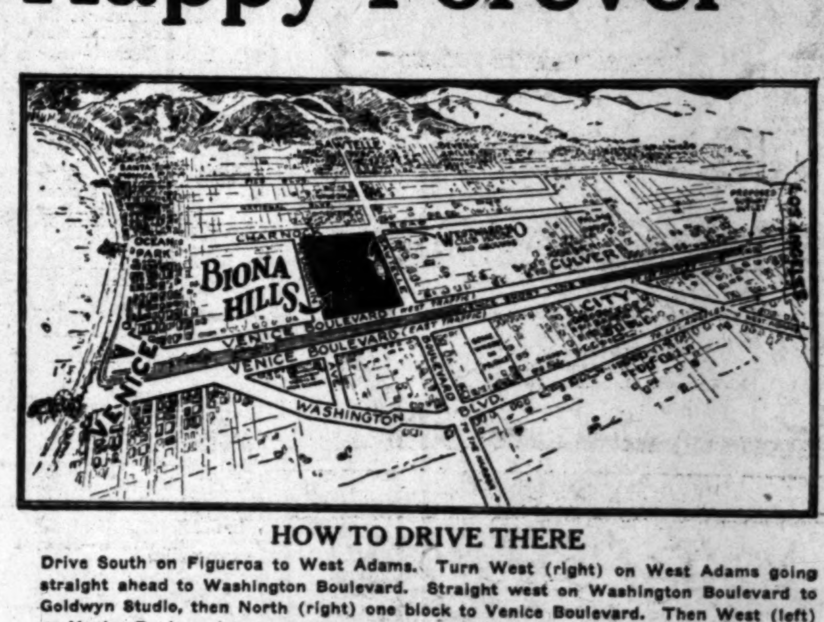

HOW TO DRIVE THERE
Drive South on Figueroa to West Adams. Turn West (right) on West Adams going straight ahead to Washington Boulevard. Straight west on Washington Boulevard to Goldwyn Studio, then North (right) one block to Venice Boulevard. Then West (left) on Venice Boulevard to tract office on northwest corner of Venice and Sawtelle Blvds.

Business District Development Co.
General Sales Agent
Merchants National Bank Building
Telephone 829-180 Tract Phone Santa Monica 627-11

Looking Through The Lens At Bits Of Life

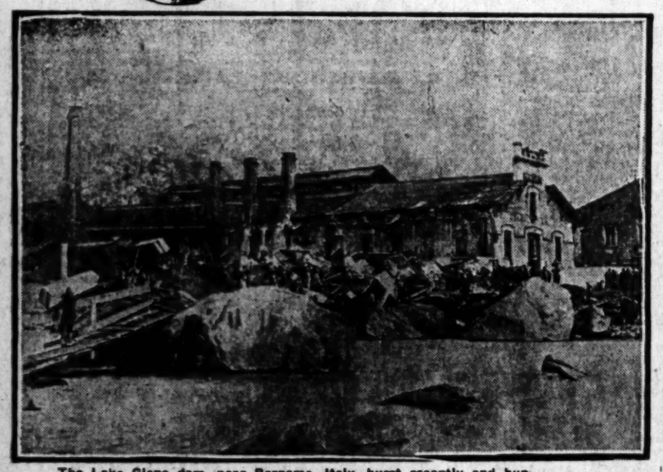

The Lake Gleno dam, near Bergamo, Italy, burst recently and hundreds lost their lives in the flood which followed. (P. & A. photo.)

First Photographs of Italian Flood Disaster Reach Los Angeles — Above shows destruction in one of three villages demolished. (P. & A. Photo.)

Photograph shows officials in charge of rescue work in stricken Italian flood districts. (P. & A. photo.)

Honored—A. K. Lawrence, English student of Royal College of Art, London, was awarded Prix de Rome for painting. (P. & A. Photo.)

Up in Portland Recently Two Young Women Were Convicted of Violating the Dry Act. Here They Are—Gladys Carson and Edna Harr. (P. & A. Photo.)

Planning for Round the World Flight—Left to right—Lieut. Wade, Maj. Rader, Capt. Street, Maj. Frank, Col. Kilner, and Gen. Patrick discussing route to be taken for round the world flight by Army Air Service in April. (P. & A. photo.)

She Possesses Most Beautiful Shoulders in the World — Mme. Marcell Pledy wins annual contest at Monte Carlo. (P. & A. Photo.)

She Bosses a City—Mrs. R. E. Barrett has been elected City Manager of Wrenton, Or. (P. & A. Photo.)

Do You Remember — When skating was listed among the winter sports. They still glide back east. For instance Frank and Beatrice Prior of Chicago. (P. & A. photo.)

Beauty — Miss Eugenie Gilbert, of Los Angeles, recently won prize given by Minerlave Company to most beautiful girl in country. (Witzel photo.)

Proposed Shaft for Tomb of Unknown Soldier—Replica of shaft proposed to be erected at tomb in Arlington Cemetery. (Wide World photo.)

Yes He Can Sing Too — Matt Lauder, brother of Sir Harry, recently arrived in San Francisco with his wife. They're coming to Los Angeles to visit children living here. (P. & A. photo.)

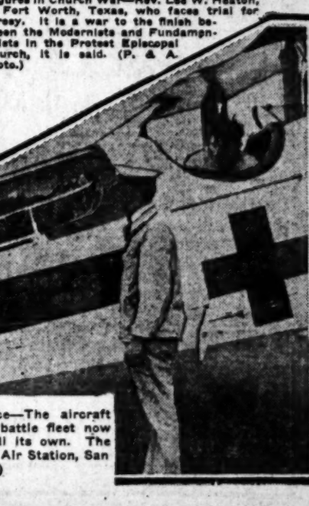

Figures in Church War—Rev. Lee W. Heaton, of Fort Worth, Texas, who faces trial for heresy. It is a war to the finish between the Modernists and Fundamentalists in the Protest Episcopal Church, it is said. (P. & A. photo.)

Their Fighting Is Not All Oral—Congressmen Roy Fitzgerald of Ohio and O. J. Larson of Minnesota, step two fast rounds in the House gymnasium. (Wide World photo.)

The "Aerial" Ambulance—The aircraft squadron of the U.S.S. battle fleet now carries an ambulance all its own. The plane was built at Naval Air Station, San Diego. (P. & A. photo.)

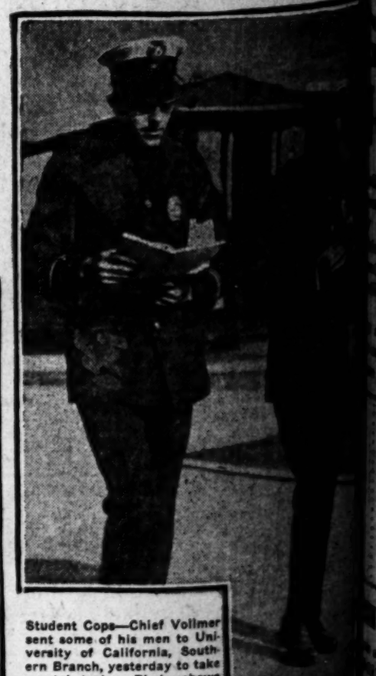

Student Cops—Chief Vollmer sent some of his men to University of California, Southern Branch, yesterday to take mental tests. Photo shows Officers B. G. Frazier and N. J. Giannone "boning up" for the ordeal.

NORCO AND XMAS

yourself, or for some member of your family. There is no gift to compare with a deed, or contract for a deed to a NORCO FARMSTEAD.

An enduring gift — increasing in value every year—and always yielding a rich return in Health and Wealth.

The first payment on a NORCO two or five-acre farm may be made for $110 cash; balance of purchase price — ($500 and up) — is payable monthly or quarterly.

Homes built to order for purchasers of NORCO ACRES, or materials furnished, for home building. See the NORCO yards and stocks—all on easy payment terms.

NORCO POULTRY FARMS

Even without previous experience—you can make a success of the poultry business in NORCO, if you follow the directions of the NORCO instructor. He is always on the job and his services are free to you.

You will be independent of landlord—"boss"—or the fear of poverty while enjoying a nice income from your NORCO TWO-ACRE poultry farm.

Making a living from the land is no arm-chair job. It is no snap—no cinch, but the reward is certain and all you earn is YOURS.

Make it a NORCO Christmas—so that the beginning of the New Year will find you the Owner of a Home and Farm to the end that you may be your own Master.

GO TO NORCO

Daily at two-hour drive from Los Angeles—either by way of Pomona and Riverside or through lovely Santa Ana Canyon via Yorba and Corona.

Auto service to Norco from our Los Angeles offices. Reservations TODAY.

Detach and mail coupon for free map and folder telling all about NORCO (T.)

Name .....

Address .....

CORONA LAND CO.

Subdividers of Norco.

618 Hibernian Bldg., Spring. Met. 6380

f Life.

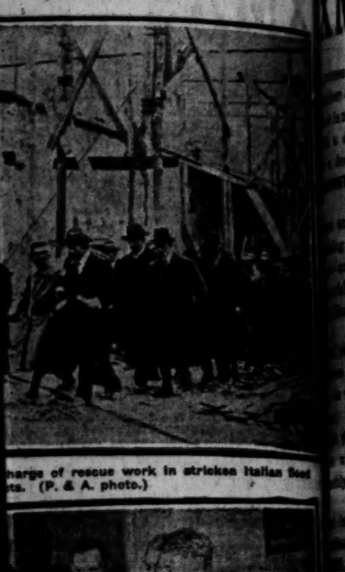

harge of rescue work in stricken Italian fleet
ts. (P. & A. photo.)

ORCO
AND
XMAS

...self, or for some ... of your family—
...is no gift to compare
...s deed, or contract
...ed to a NORCO
...STEAD.

...enduring gift—in-
...se in value every
...and always yield-
...ch return in Health
...alth.

...stment on a NOR-
...or five-acre farm
...made for $110 or
...balance of pur-
...rice—($500 an
...up)—is payable
...ly or quarterly.

...mit to order for
...ms of NORCO
...or materials fur-
...for home building,
...ORCO yards and
...all on easy pay-
...terms.

ORCO
ULTRY
RMS

...ical previous ex-
...—you can make a
...of the poultry
...in NORCO, if you
...the directions of
...NORCO" instructor.
...always on the job
...services are free
...

...be independent of
...—"boss"—or the
...poverty while en-
...a nice income from
...ORCO TWO-ACRE
...farm.

...living from the
...an arm-chair job.
...map—no cinch,
...reward is certain
...you earn is
...

...NORCO Christ-
...that the begin-
...the New Year will
...the Owner of a
...and Farm to the
...you may be your
...letter.

...osses a City—Mrs. R. E. Barrett, who
...as been elected City Manager of Wa-
...nton, Or. (P. & A. Photo.)

...—Chief Vollmer
...his men to Uni-
...alifornia, South-
...esterday to take
... Photo shows
... Frazier and N.
...boning up" for

O TO
RCO

...two-hour drive
...Angeles—either
...Pomona and
...through lovely
...Canyon via
...and Corona.

...ervice to Norco
...Angeles offices:
...ves TODAY.

Detach and mail coupon for free map and folder telling all about NORCO (T.)

NAME .....
ADDRESS .....

...NIA LAND CO.
...Subdividers of Norco.
...Mission Bldg.,
...Bldg. Met. 6380

CHINESE REBEL FORCES CLASH

Cause of Conflict Within Ranks Unknown

Skirmish With Army From Peking Indecisive

Sun Yat-Sen Gives Views on Customs Rights

[BY CABLE AND ASSOCIATED PRESS]

CANTON, Dec. 21.—Fighting occurred last night between Kwangsi and Yunnanese troops, both being elements of the Canton, or southern government's forces defending this city against the assaults of Gen. Chen Chiung-Ming, the North China leader. The nature of the differences which caused the clash has not yet been learned.

Local conditions continue unchanged. Handbills and posters advocating a boycott of British and American goods are being circulated and plastered on the walls, but the better class of Chinese are not in favor of the movement.

There was fighting today on the east and north fronts between Canton troops and Chen Chiung-Ming's men, but no material change in positions resulted.

Dr. Sun Yat-Sen today made public a long manifesto setting forth his views regarding the Canton customs revenue which his confidential secretary yesterday presented to the Governor and other officials of Hongkong British possession near Canton. Sun has threatened to seize these customs, holding them the rightful property of the Canton, or constitutionalist government, which he heads, and which in seeking to control China in opposition to the Peking government recognized abroad.

PAYMENT ASKED

Sun reviewed at some length the relationship of China's customs revenues to her foreign debt, part of which is secured by them, and continued:

"In 1919 the constitutionalist government successfully asserted its claim to 13.7 per cent of the whole revenues arising from China's customs, which was paid over until March, 1920, when, owing to internal differences, payment was suspended.

"Since that time, the Canton government has repeatedly pressed for resumption of regular payments. Finally on September 5, last, the diplomatic body at Peking was communicated with.

"In this communication this government contended that the disposal of the surplus revenues arising from the customs after payments had been made on the foreign debt as required was entirely a Chinese matter, outside the orbit of competence of the foreign powers. It requested the diplomatic body to instruct that the surplus be handed over to the Inspector-General, who would be requested by this government to divide it proportionately between Canton and Peking, and would also be requested to refund the southern government's proportion of the surplus which had accumulated since the stoppage of payment to it.

ACCUSES POWERS

"On the 14th a reply was received stating that under the protocol of 1901, the powers derive the right to insure priority for the payment of interest and amortization upon certain foreign loans which are secured on the customs revenue but no treaty right was conferred which would enable them to decide for what purpose the Chinese government should use the funds over and above those required for this purpose.

"This government holds and the diplomatic body admits that the disposal of this surplus revenue is a matter with which the foreign powers have no right to interfere, and when this government claims its share it is dealing with its rival government at Peking, which may send armed forces to prevent this government from receiving it. But the foreign powers are not justified in assembling, as they now are doing, warships in Canton Harbor in order, nominally to protect a disputed right, but practically to assist the Peking government to impose its will on this government."

Be Frank Wins in Startling Tijuana Race

[EXCLUSIVE DISPATCH]

SAN DIEGO, Dec. 21.—Be Frank, an old favorite at Tijuana, convinced track followers that he still has a few races left in him by winning today in most convincing fashion. Entering the stretch in sixth position Be Frank by a remarkable spurt, closed in on the leaders and got up to win by a head from Judge Pryor. Be Frank, usually considered a distance runner, astonished the talent by running the six furlong race like a sprinter.

The Ross colt Deep Thought, again demonstrated that he possesses class by winning the fourth race from Cherokee Lee, a Kentucky horse. Seth's Alibi was the surprise of the day, copping the second race by a nose from the favorite, Queen Catherine, and paying his backers handsomely. Results:

First race, mile and seventy yards—Cer won, Yermak second, Reeds Young third. Time 1:49.
Second race, five furlongs—Seth's Alibi won, Queen Catherine second, Brandeis third. Time 1:02 1-5.
Third race, mile and seventy yards—Lady Inez won, Billy Gibson second, Tole third. Time 1:47
Fourth race, six furlongs—Deep Thought won, Cherokee Lee second, Navarit third. Time 1:13 4-5
Fifth race, six furlongs—Be Frank won, Judge Pryor second, War Zone third. Time 1:14.
Sixth race, one mile and one furlong—The Falconer won, Blarney Stone second, Chiva third. Time 1:55 2-5.
Seventh race, four and one-half furlongs—Doctor Corbett won, The Almoner second, Hilarity third. Time 0:55 3-4
Eighth race, five furlongs—Harry D. won, Fort Churchill second, Havana Electric third. Time 1:01 3-5.

INHERITANCE TAX ON ALDRIDGE ESATE SET

Appraisal for inheritance tax purposes of the estate of Sarah H. Aldridge, who died in Los Angeles December 10, 1922, has been reported to the office of State Controller Riley. The estate is valued at $75,618, yielding a tax of $6370. The bulk of the property goes to a niece, Mrs. Lillian Warnock.

BOYS FREED AS CHRISTMAS GIFT

Fifty-three Get Liberty Because of Excellent Behavior

A Christmas gift of their liberty was extended yesterday by Judge Hahn of the Juvenile Court to fifty-three boy wards of the court because of excellent behavior and deportment. The boys, ranging between 12 and 20 years of age, had been cited into court during the past six months for a variety of minor offenses.

Most of them were under report to the probation department, but because of their conduct the court saw fit to reinstate them to all the rights of boyhood.

BRANCH OF TRAVELERS ORGANIZED

Commercial Salesmen of City in the Far West Association

The organization of a Los Angeles branch of the Far Western Travelers' Association, which has been under way for some days, was consummated yesterday by the calling of a get-together meeting of the local membership at a luncheon given at the Crillon restaurant, where plans for the future of the new branch were discussed.

The principal speaker was Herbert L. Schamberg of New York, vice-president of the national organization of the association, who has assisted the local members to organize. Mr. Schamberg told of the origin of the association, which is made up of commercial travelers located between Denver and the Pacific Coast.

"It was started by a few traveling men who chanced to meet in a hotel in San Francisco ten years ago," he said. "They talked the matter over and as a result of that conversation the present organization came into being. The association now numbers more than 1000 members and is growing all the time."

The Los Angeles branch is making arrangements to obtain permanent quarters for the transaction of the business of the organization and to serve as a clubroom for the membership.

The local branch is headed by Norman L. Spiesberger as president and Al Marks, secretary.

SAILORS ENTERTAINED

Fairbanks Studio Scene of Lively Program for Frenchmen

Three hundred sailors from the French war cruiser Jeanne d' Arc were entertained yesterday by Douglas Fairbanks when they made a tour through the Fairbanks's studio.

The studio trip was part of the program arranged by the Los Angeles Chamber of Commerce.

The guests were shown around the "lot" by Frank Ibbotson and Mark Larkin of the Fairbanks staff, after which Doug performed some stunts and helped serve the dinner which had been arranged by the chamber.

The Jeanne d' Arc leaves Sunday for San Francisco.

OAKLEY. Reliable Paints

RAIL MEN LOSE DELEGATE FIGHT

Federal Court Rules Against Brotherhood

Pennsylvania Road's System Unaffected

Representatives Are Picked From Workers

[BY A. P. NIGHT WIRE]

PHILADELPHIA, Dec. 21.—Members of the Brotherhood of Clerks, Freight Handlers and Station Employees lost their fight in the Federal District Court today to force the Pennsylvania Railroad Company and its officials to recognize delegates of the brotherhood as representatives of all the employees in conference on wages and working conditions.

Judge Dickinson dismissed their suit to compel the company to obey orders of the United States Railroad Labor Board.

Judge Dickinson held that the Federal courts had no authority to enforce the labor board's order and that the only way the board's mandates could be carried out was in the "court of public opinion."

The board itself, Judge Dickinson declared, had no power to execute its own orders, "and no power has been delegated to the courts to have the decrees carried out."

The brotherhood alleged that the railroad company and its officials were participants in an unlawful conspiracy to obstruct orders of the labor board and called on the company to recognize the brotherhood as the representatives of the employees in conferences regarding disputes over wages and working conditions.

The company ignored the demand and adopted a system of "employee representation" under which the men could make a personal selection of the one they desired to represent them at the conferences. The brotherhood then appealed to the court for an injunction to compel the Pennsylvania company to observe the orders of the labor board, alleging conspiracy on the part of the railroad officials.

Judge Dickinson declared that neither the company, nor its employees had any right to an appeal to the Federal courts from a decision of the Railroad Labor Board.

ACCUSED FUGITIVE IS CAPTURED HERE

A man who has twice escaped from police in Utah was captured by Deputy Sheriffs Fox and Schultz at an oil filling station in Sawtelle yesterday, where he was working. The man is Millard Nelson, 20 years of age, wanted here on a bootlegging charge. He was arrested at Cedar City, Utah, several weeks ago, and shot his way to safety from the jail. He was recaptured, and released on $1500 bond, which he forfeited, and disappeared. Yesterday he was traced to the Sawtelle station.

ACCUSED AS BANDIT

Man Held in Washington to Face Robbery Charges Here

A complaint charging robbery was sworn out yesterday against Edward Aason, alias J. E. Swanson, by Earle Albert, manager of the Echo Park branch of the Citizens Trust and Savings Bank, which was held up on October 8, last, and robbed of $1621. Aason is one of several men arrested recently as suspected members of a bandit band. He is held at Mt. Vernon, Wash., and will be returned to Los Angeles authorities for trial.

Select Your Gennett Xmas Greetings Records

FROM THE MAIN FLOOR PHONOGRAPH DEPARTMENT

Parmelee-Dohrmann Co.
The House of Housewares
436-444 South Broadway

Gennett Records
On Sale at
Barker Bros.
Complete Furnishers *of* Successful Homes
BROADWAY BETWEEN SEVENTH AND EIGHTH

Hamburger's
ESTABLISHED 1881
COMPLETE STOCKS OF
GENNETT RECORDS
We will gladly play them for you.

Your Xmas Greetings Voiced by World-Celebrities!

The Newest Sensation in Records

For Every Phonograph

and every phonograph owner!

Notables who have made the whole world think, or thrill or laugh or cry—whose triumphs in art or poetry, comedy, oratory, opera and drama have won the plaudits of millions—Wilbur D. Nesbit, whose poems of sentiment are universally loved; Meredith Nicholson, distinguished author; W. J. Bryan, greatest living orator; Mitzi Hajos, famous operatic star; Shirley Mason and Bebe Daniels, film artists; your funny old friend, Andy Gump, as impersonated by his creator, Sidney Smith; and that quaint and comical philosopher, Abe Martin, brought to life by his originator, Kin Hubbard—all of these now come to you on Gennett Records, to utter your Christmas messages—nothing like them have ever been produced before—they are records that will be treasured forever, like good books—and they are only $1 each—but in pleasure-bringing possibilities they are absolutely *priceless.*

Hear These Records Today at Your Dealer's!

5225	The Lord's Prayer	WM. JENNINGS BRYAN
	"Nearer, My God, to Thee"	Quartette
5226	The 23rd Psalm	WM. JENNINGS BRYAN
	"Lead Kindly Light"	Quartette
5236	Christmas Greetings	BEBE DANIELS
	"The First Noel"	Quartette
5243	My Christmas Wish	MITZI HAJOS
	"Holy Ghost, with Love Divine"	Trio
5240	Christmas and Father (Kin Hubbard)	ABE MARTIN
	"Turkey in the Straw,"	Fiddler
5237	Christmas in Hollywood	SHIRLEY MASON
	"O, Christmas Tree"	Trio
5229	God Bless Us All	WILBUR D. NESBIT
	"Adeste Fideles"	Chimes and Quintette
5228	Always Christmas	WILBUR D. NESBIT
	"Silent Night"	Quartette
5258	The Dream of the World	M. NICHOLSON
	"God Rest Ye Merry Gentlemen"	Quartette
5257	Andy Gump's Holiday Greeting	S. SMITH
	"Jingle Bells"	Quartette

$1.00 Each

All Double-Faced Records With Xmas Music On Reverse Sides

Handsome Holiday Folders

Gennett
Christmas Greeting Records

BABBITT

BY

SINCLAIR LEWIS

Frank stopped, focused his vision and spoke with gravity.

"There's another fool. George Babbitt. Lives for renting howshes—houses: Know who I am? I'm traitor to poetry. I'm drunk. I'm talking too much. I don't care. Know what I could 've been? I could 've been a Gene Field or a James Whitcomb Riley. Maybe a Stevenson. I could 've. Whimsies. 'Magination. Lissen. Lissen to this. Just made it up: Glittering summery meadowy noise
Of beetles and bums and respectable boys.
Hear that? Whimsh-whimsy. I made that up. I don't know what it means! Beginning good verse. Chile's Garden Verses. And what i write? Tripe! Cheer-up poems. All tripe! Could have written Too late!"

He darted on with an alarming plunge, seeming always to pitch forward yet never quite falling. Babbitt would have been no more astonished and no less had a ghost skipped out of the fog carrying his head. He accepted Frink with vast apathy; he grunted, "Poor boob!" and straightway forgot him.

He plodded into the house, deliberately went to the refrigerator and rifled it. When Mrs. Babbitt was at home, this was one of the major household crimes. He stood before the covered laundry tubs, eating a chicken leg and half a saucer of raspberry jelly, and grumbling over a clammy cold-boiled potato. He was thinking. It was coming to him that perhaps all life as he knew it and vigorously practiced it was futile; that heaven as portrayed by the Rev Dr. John Jennison Drew was neither probable nor very interesting; that he hadn't much pleasure out of making money; that it was of doubtful worth to rear children merely that they might rear children who would rear children. What was it all about? What did he want?

He blundered into the living-room, lay on the davenport, hands behind his head.

What did he want? Wealth? Social position? Travel? Servants? Yes, but only incidentally.

"I give it up," he sighed.

But he did know that he wanted the presence of Paul Riesling; and from that he stumbled into the admission that he wanted the fairy girl—in the flesh. If there had been a woman whom he loved, he would have fled to her, bumbled his forehead on her knees.

He thought of his stenographer, Miss McGoun. He thought of the prettiest of the manicure girls at the Hotel Thornleigh barber shop. As he fell asleep on the davenport he felt that he had found something in life, and that he had made a terrifying, thrilling break with everything that was decent and normal.

II

He had forgotten, next morning, that he was a conscious rebel, but he was irritable in the office and at the 11 o'clock drive of telephone calls and visitors he did something he had often desired and never dared: he left the office without excuses to those slave-drivers; his employees, and went to the movies. He enjoyed the right to be alone. He came out with a vicious determination to do what he pleased.

As he approached the Roughnecks' Table at the club, everybody laughed.

"Well, here's the millionaire!" said Sidney Finkelstein.

"Yes, I saw him in his Locomobile!" said Prof. Pumphrey.

"Gosh, it must be great to be a smart guy like Georgie!" moaned Vergil Gunch. "He's probably stolen all of Dorchester. I'd hate to leave a poor little defenseless piece of property lying around where he could get his hooks on it!"

They had, Babbitt perceived, "something on him." Also, they "had their kidding clothes on." Ordinarily he would have been delighted at the honor implied in being chaffed, but he was suddenly touchy. He grunted, "Yuh, sure; maybe I'll take you guys on as office boys!" He was impatient as the jest elaborately rolled on to its denouement.

"Of course he may have been meeting a girl," they said, and "No, I think he was waiting for his old roommate, Sir Jerusalem Doak."

He exploded, "Oh, spring it, spring it, you boneheads! What's the great joke"

"Hurray! George is peeved;" snickered Sidney Finkelstein, while a grin went round the table. Gunch revealed the shocking truth: He had seen Babbitt coming out of a motion-picture theater—at noon!

They kept it up. With a hundred variations, a hundred guffaws, they said that he had gone to the movies during business hours. He didn't so much mind Gunch, but he was annoyed by Sidney Finkerstein, that brisk, lean, red-headed explainer of jokes. He was bothered, too, by the lump of ice in his glass of water. It was too large; it spun round and burned his nose when he tried to drink. He raged that Finkelstein was like that lump of ice. But he won through; he kept up his banter till they grew tired of the superlative jest and turned to the great problems of the day.

He reflected, "What's the matter with me today? Seems like I've got an awful grouch. Only they talk so darn much.' But I better steer careful and keep my mouth shut."

As they lighted their cigars he mumbled, "Got to get back," and on a chorus of "If you will go spending your mornings with lady ushers at the movies!" he escaped. He heard them giggling. He was embarrassed. While he was most bombastically agreeing with the coat man that the weather was warm, he was conscious that he was longing to run childishly with his troubles to the comfort of the fairy child.

III

He kept Miss McGoun after he had finished dictating. He searched for a topic which would warm her office impersonality into friendliness.

"Where you going on your vacation?" he purred.

"I think I'll go up-State to a farm, do you want me to have the Siddons lease copied this afternoon?"

"Oh, no hurry about it. . . . I suppose you have a great time when you get away from us cranks in the office."

She rose and gathered pegpencils. "Oh, nobody's cranky here I think I can get it copied after I do the letters."

She was gone. Babbitt utterly repudiated the view that he had been trying to discover how approachable was Miss McGoun. "Course! knew there was nothing doing!" he said.

IV

Eddie Swanson, the motor-car agent who lived across the street from Babbitt, was giving a Sunday supper. His wife Louetta, young Louetta, who loved jazz in music and in clothes and laughter, was at her wildest. She cried, "We'll have a real party!" as she received the guests. Babbitt had uneasily felt that to many men she might be alluring; now he admitted that to himself she was overwhelmingly alluring. Mrs. Babbitt had never quite approved of Louetta; Babbitt was glad that she was not here this evening.

He insisted on helping Louetta in the kitchen: taking the chicken croquettes from the warming oven, the lettuce sandwiches from the ice box. He held her hand, once, and she depressingly didn't notice it. She caroled, "You're a good little mother's helper, Georgie. Now trot in with the tray and leave it on the side table."

He wished that Eddie Swanson would give them cocktails; that Louetta would have one. He wanted— Oh, he wanted to be one of these Bohemians you read about. Studio parties. Wild lovely girls who were independent. Not necessarily bad. Certainly not! But not tame, like Floral Heights. How he'd ever stood it all these years—

Eddie did not give them cocktails. True, they supped with mirth, and with several repetitions by Orville Jones of "Any time Louetta wants to come sit on my lap I'll tell this sandwich to beat it!" but they were respectable, as befitted Sunday evening. Babbitt had discreetly pre-empted a place beside Louetta on the piano bench. While he talked about motors, while he listened with a fixed smile to her account of the film she had seen last Wednesday, while he hoped that she would hurry up and finish her description of the plot, the beauty of the leading man, and the luxury of the setting, he studied her. Slim waist girdled with raw silk, strong brows, ardent eyes, hair parted above a broad forehead—she meant youth to him and a charm saddened. He thought of how valiant a companion she would be on a long motor tour, exploring mountains, picnicking in a pine grove high above a valley. Her frailness touched him; he was angry at Eddie Swanson for the incessant family bickering. All at once he identified Louetta with the fairy girl. He was startled by the conviction that they had always had a romantic attraction for each other.

"I suppose you're leading a simply terrible life, now you're a widower," she said.

"You bet! I'm a bad little fellow and proud of it. Some evening you slip Eddie some dope in his coffee and sneak across the road and I'll show you how to mix a cocktail," he roared.

"Well, now, I might do it! You never can tell!"

"Well, whenever you're ready you must hang a towel out of the attic window and I'll jump for the gin!"

Everyone giggled at this naughtiness. In a pleased way Eddie Swanson stated that he would have a physician analyze his coffee daily. The others were diverted to a discussion of the more agreeable recent murders, but Babbitt drew Louetta back to personal things:

"That's the prettiest dress I ever saw in my life."

"Do you honestly like it?"

"Like it? Why, say, I'm going to have Kenneth Escott put a piece in the paper saying that the swellest dressed woman in the United States is Mrs. E. Louetta Swanson."

"Now you stop teasing me!" But she beamed. "Let's dance a little. George, you've got to dance with me."

Continued in Monday's Times

[Copyright by Harcourt, Brace & Co., Inc.]

"Over the top."

Success has crowned our efforts and you can share in the enjoyments of this wonderful club at a low fee if your application is filed at once.

3 days more and
Encino Country Club
Memberships
increase in price.

At midnight on Monday, the Twenty-fourth of December, fees for memberships in the great Encino Country Club will be increased in price.

Until that time you have an opportunity to obtain a membership in the largest and finest Country Club in the West for only a fraction of what you would have to pay for memberships in mere Golf Clubs.

The Encino Country Club, is a complete Country Club, with every form of outdoor sport included within its 180-acre playground. Here every member of your family will find healthful, enjoyable recreation amid wonderful surroundings, with people you will be glad to know.

The finishing touches being put on the mammoth clubhouse are nearing completion. It is planned to formally dedicate it with a gala affair on Lincoln's Birthday, February 12th.

Each membership now entitles the member to the selection of a desirable lodge site upon which he may erect a retreat or a permanent residence. The Membership Fees at present are less than you would pay for only a cabin site in some remote uninteresting location. Here you can enjoy the real wilds of Nature only 40 minutes from Broadway.

Never again will so complete a Country Club ever be organized in so beautiful and accessible a location. Realty values today make it a financial impossibility to do it again. This is your real opportunity to make a genuine investment that will pay honest to goodness returns in the form of CASH as well as enjoyment. There are a lot of real estate subdivisions, but only one club like this. Make your application before Monday and give the family the one Christmas Gift that it can enjoy for years to come.

The beautiful Clubhouse as it appears today on its sightly location overlooking the various activities of the Club.

Welcome

The Membership Committee welcomes you to inspect the entire Club. Drive out with your family and friends and see this beautiful place with all its various attractions and improvements. The map here shows the way to reach the Encino Country Club, 19 miles from Hollywood over Ventura Blvd.

Every Outdoor Sport

Regardless of what sort of sport you like, it is provided for you at the Encino Country Club and one membership includes them all.

Golf Bowling on the Green
Tennis Horseback Riding
Swimming Hunting
Boating Fishing
Rifle Range Hiking

ENCINO
Country Club
"More than Just a Golf Club"

ENCINO COUNTRY CLUB,
333 I. W. Hellman Building
I would be pleased to have a copy of your booklet telling about the Encino Country Club.

Name .....

Address.....

Times 12-22

Mail This Coupon

Danseuse Says Riddle of Long Life Is Dance

[BY A. P. NIGHT WIRE]

CHICAGO, Dec. 21.—How to live forever is the secret, the solution of which Madame Carlotta Brinsa, first premiere danseuse at the Auditorium Theater, where she appeared thirty-five years ago, thinks she knows. The key to the famous riddle she whispered today to Anna Ludmilla, 20-year-old prima ballerina of the Chicago Civic Opera Company.

This is what he told the younger dancer:

"Keep on dancing, my dear, and you will live forever and enjoy living always."

SCIENCE PRACTITIONER WINS COURT DECISION

JUDGE FINDS APPLICANT HAS PUBLICATION PRIVILEGE IN JOURNAL

[BY A. P. NIGHT WIRE]

BOSTON, Dec. 21.—Judge Anderson, in a memorandum handed down in Federal Court today, ruled that Christian Science practitioners have a civil and property right to have their cards included in the directory of practitioners published in the Christian Science Journal, subject to control by authorized church officials acting for the good of the church and not for personal reason. The ruling was made in the suit brought by Mrs. Catherine Aller of Phoenix, Ariz., against the directors of the church and the trustees of the Christian Science Publishing Society.

The court ruled that the directors should give Mrs. Allen's application to have her card printed in The Journal fair and impartial hearing, after which the judgment of the directors would not be subject to review by the courts. The case stands open pending such action.

MOTOR VEHICLE ACT REHEARING GRANTED

APPEAL COURT GRANTS PETITION OF STATE DIRECTOR

[BY A. P. NIGHT WIRE]

SACRAMENTO, Dec. 21.—The Third District Court of Appeal today granted the petition of Will H. Marsh, director of the State Division of Motor Vehicles, for a rehearing in the suit of Thomas Ryan, traffic officer of Sacramento county, against State Controller Ray L. Riley to test the constitutionality of the section of the Breed Motor Vehicle Act providing for the appointment of traffic officers.

In its original opinion, handed down three weeks ago, the court held the appointment of traffic officers by the State Motor Vehicle Director, in conjunction with County Boards of Supervisors, was an unlawful delegation of power by the Legislature and therefore unconstitutional.

Hamburger's
The store of a Million Gifts
Broadway, Hill and Eighth

Under the Mistletoe

—Youth's loveliness dances—in party frocks that, did you but know, cost only $55—

A flag blue dominates the little group in which it moves — flag blue, studded with brilliants! Imagine it flashing and flirting among its less brilliant companions! Yet, theirs is the sort of beauty to which you turn back with many an admiring glance! A swirling skirt of filmiest chiffon is banded at the bottom with velvet. Blue, orchid, pumpkin chiffon over palest pink slips!

Cabuchon girdles in rainbow hues commend themselves to the seeker of color! Hand-made blossoms encircle the waist of another. Velvet bows enrich! A friendly rivalry exists between vivid and pastel shades—the unbiased onlooker is apt to award one as many favorable points as the other.

Other party frocks, $25 29.75, 35.00 to 75.00

Frothy laces—glittering metals, chiffons and the filmier silks, gathered in one huge bouquet for the Christmas season festivities! Sizes for misses and the small woman of maturer years.

(Hamburger's—Second Floor)

"Wrappy" Cold Weather Coats

—for misses and smaller women—fur trimmed 75.00

Deep-piled Marvella, Fashona, Gerona! And others whose beauty has endeared them to all femininity! All sorts of distinctive sleeves, long slim tube-like silhouettes or one that flares! Fur collars and some cuffs of squirrel, fox and beaver! Winter browns and blues—black! Each coat silk lined!

(Hamburger's—Second Floor)

Junior Girls' Fur Trimmed Coats

Styles that are practical yet do not sacrifice the beauty a girl loves 39.75

Plain fabrics, striped fabrics (smooth stripes alternating with fuzzy ones). Browns, grays, taupes and navy blue! A long wearing lining. Excellent tailoring, fine fabrics — coats of the sort that stand a season of hard wear and are still good enough for next year.

Two coat models sketched—note too the dresses at $25

—ruffled apricot georgette — narrow blue ribbon wound round the sash, $25. Sizes 8 to 14.

—blue satin, lace, pink satin, lace; repeated from tip to toe, $25. Sizes 8 to 14.

—Opossum also collars this novelty striped coat, $39.75. Sizes 12, 14, 16.

—American Oppossum collars this [illegible] $39.75. Sizes 12, 14, 16.

(Hamburger's—Second Floor)

ger's Phone Bdwy. 7200
store of a
llion Gifts

Mistletoe
ances—in party frocks
now, cost only $55—

Weather Coats
smaller 75.00
ed
And others whose beauty has endeared
istinctive sleeves, long slim tube-like
llars and some cuffs of squirrel, fox
—black! Each coat silk lined!
-Second Floor)

Trimmed Coats
yet do not 39.75
girl loves
stripes alternating with fuzzy ones!
e! A long wearing lining. Exce-
of the sort that stand a season of hard
xt year.
-note too the dresses at $25

—Opossum also collars this novelty striped coat, $39.75. Sizes 12, 14, 16.
—American Opossum collars this little brown Bolivia, $39.75. Sizes 12, 14, 16.
—Second Floor)

PREPARED AND LICK WILMERDING HIGH SCHOOLS TRIBLE TODAY FOR THE STATE FOOTBALL CHAMPIONSHIP

SPORTS
The Los Angeles Times

COACHES HENDERSON AND ROCKNE ARE TO OPEN A CLASS TO COACH THE FOOTBALL COACHES AT U.S.C. NEXT SUMMER

SATURDAY MORNING, DECEMBER 22, 1923.

ROCKNE TO ASSIST HENDERSON THIS SUMMER

GIANTS WILL TOUR EUROPE

Czar Expects to Take His Men on Exhibition

Babe Sax May Travel With New York Next Year

Manager of Gotham National Leaguers on Leviathan

[BY A. P. NIGHT WIRE]

NEW YORK, Dec. 21.—John J. McGraw, veteran manager of the New York Giants, returned aboard the Leviathan today from a several months' tour of Europe, settled a number of questions that have been most topic of winter baseball discussion during his absence.

Some mystery of the delay caused by the grounding of the big liner the day McGraw, in an interview, denied that a deal was on whereby the Giants would get Rogers Hornsby, St. Louis Cardinal star, he declared he had no immediate trade in view, but disclosed he had practically completed negotiations for a tour of Europe by the Giants and White Sox at the close of the 1924 season.

NOT SO MUCH

Reports of the $375,000 offer for Babe Ruth by Brooklyn at the baseball gathering in Chicago last week he laughed, and declared Ruth topped that mark himself. It may not be generally known, but the Giants offered Ruth in 1920 was $300,000. Colonel Hornsby that year as Ruth was slipping at second offered $250,000 cash outright for St. Louis slugger and added to it a bonus to the club providing the Giants were successful in the pennant. "I've been every time I have with Branch Rickey, manager of the Cardinals, about a good second baseman he has," Frank Frisch. I wouldn't trade Fordham flash for Rogers Hornsby."

McGraw was enthusiastic over the possibilities of a European tour by the Giants and White Sox next year. It should be pointed out that before the contracts are signed Commissioner Landis would be necessary.

FIVE WEEKS

McGraw said it was proposed that the weeks' tour of Great Britain and France. It was the first time Giants cannot visit these teams, he said, an effort would be made to have as many of the regulars as possible make the voyage and fill any gaps with other major leaguers.

It was revealed that he had received offers on the Twentieth Century Limited, which was delayed a loss of nine lives near N. Y., but that in order to get desired steamship accommodations from France prefer to arrive in time to make connections in Chicago for the baseball meeting. He expressed deep regret over the death of the "Wild Bill" Donovan, former big league star pitcher who was a victim in the disaster.

OBSERVATIONS by the INNOCENT BYSTANDER
W.M.H.

The announcement by Coach Bob Evans of the Olympic Club that he proposes to start his original line-up against the Haskell Indians on Christmas rather than insert into the line-up a whole herd of former stars from this year's California and Stanford varsities is a pretty good sign of sound judgment on the part of Evans. He does not propose to sidetrack the men who stuck with the team throughout the whole season for the sake of shoving in a flock of better-advertised players, who are joining the squad for one game alone.

Evans has made several moves that show his good judgment. A previous declaration removed from the team right at the start of the season practically all of the old California "wonder team" stars. Last year several of them played with the clubmen right up to the big game with California and then announced that they simply couldn't bear to appear against their old alma mater. This year Evans announced that fellows who didn't propose to play in every game needn't bother to come out at all.

Whereupon Cranmer, Latham, Clark and other worthies withdrew and with the assistance of Brick Muller, Charley Erb and several other ex-California stars formed the Agnew Club eleven, for the express purpose of showing up the clubmen. What does Evans do but take his team of unknowns and wallop the ex-wonder team squad, thereby settling matters.

* * *

It is interesting to note that the United States Tennis Association has named Mrs. May Sutton Bundy on the probable American Olympic team for 1924. Only five eligible players have been named, from which four will be chosen, and it is an open secret that Mrs. Bundy will be one of those favored, providing she is willing to leave her family and make the trip to France for the games.

The really interesting feature of the selection of Mrs. Bundy goes, is found in the fact that she will be seeking European laurels exactly twenty years after her first appearance on the other side as a tennis star. It was in 1904 that, as May Sutton, she startled the tennis world by capturing the world's championship, while in her early teens, and she is thoroughly capable of giving an unusually good account of herself two decades later.

* * *

Herb Kopf's choice as 1924 captain of the Washington and Jefferson football team will meet with considerable enthusiasm among those who saw the young man play for the Presidents against California in 1921. Had it not been for the outstanding work of Capt. Stein, who was certainly one of the greatest football players of all time, Kopf would have been the individual star of the day.

Not only did Kopf keep his feet perfectly in the mud and bring Don Nichols down with a thud on practically every punt, but his work on offense was startling in the extreme. He was called back into the backfield on a great many

(Continued on Page 12, Column 7)

HANLEY BRINGS GRIDDERS HERE

Haskell Indians Arrive From Riverside Today

Workout at Ball Park This Afternoon

Redskins Mighty Formidable Grid Aggregation

BY BRAVEN DYER

Having been officially welcomed by their brothers of Southern California during a two days' stay at the Sherman Institute at Riverside, the Haskell Indians are now ready to get down to business for their Christmas Day game with the Olympic Club of San Francisco, and with this end in mind Coach Dick Hanley will bring his gridders to Los Angeles this morning and park then at the Rosslyn Hotel. Unless the Redskins are unexpectedly "captured" for a scene in some Wild West thriller by some zealous Hollywood press agent they, will work out at Washington Park this afternoon.

With the arrival here Monday morning of Coach Bob Evans and his Olympic Club athletes the 1923 football season will undergo a quick revival, after some two weeks of inactivity. The San Francisco men are to put up at the Ritz Hotel and will take a light practice at Washington Park Monday afternoon. Stew Beam and Hoggy Evans, who are coming south with the team, are not going to be allowed to star; the fracas, reports indicate, the men who have been playing regularly through the season getting the first call, a just and wise move by Coach Evans.

INDIANS SHOULD WIN

Unless the heat or some terrible calamity hits the Indians between now and Tuesday we are inclined to believe that our friends from the Bay City are in for a very uncomfortable afternoon. Coach Hanley said his boys were somewhat tired when they worked out Thursday, but if they ever get rested up fans will be called upon to witness a track meet instead of a football game.

"If it were the middle of the season I would say that we would beat the Olympic Club, but as it is we have been through a tough season and I'm afraid the boys have slowed up," said Hanley when we asked him what his chances were against his rivals. "Of course, we hope to win, but I am making no predictions," continued the former Washington State star.

HAVE AERIAL ATTACK

The Indians have a powerful forward passing offensive, not only because John Levi can hurl the leather half the length of the field with ease, but also on account of the uncanny ability of the Redskins to receive the ball. When they start an off-tackle play it looks as if the whole line had come out to one side as interference, and then all of a sudden Mr. Levi worms his way out of the backfield, the linemen scatter all over the grid, and someone, somewhere, somehow gets a pass, generally where it is least expected. It is the old Washington State offensive, with a world of interference.

The two Levi brothers, John and George, are the main backfield stars, with Elkins and Scott the other regulars. This fellow George Levi is apt to be the surprise package of the game, for if the Olympians are overzealous in watching the elder Levi young George will probably run away from the field. Carpenter, left end, received all-American mention last season, and is a brilliant place kicker. He is pulled into the backfield on many plays.

SOME HEAVY BIRDS

It is hard to estimate the weight of the Redskins. As is customary with the race most of the men have well-built, but not bulky legs, and this makes them look rather slight. Coach Hanley said his team averaged 175 pounds, but with Levi weighing over 200, and Roebuck, right tackle, hitting the scales at 230, we are inclined to believe that if 175 is the right figure then Gus Henderson's well-known U.S.C. line averaged close to 250 pounds last season.

ANDY MURRAY IS AWARDED MEDAL

[BY A. P. NIGHT WIRE]

SPOKANE, Dec. 21.—The John Louis Barrett medal, awarded annually at Gonzaga University to the football player who has been the greatest inspiration to his fellow-players, has been voted this year to Andy Murray of Columbia, Mont., by members of the grid squad, it was announced today. Murray has played four years of football at Gonzaga, each year occupying the center position, besides being a four-year letter man at basketball.

Stanford University are Pacific Coast intercollegiate polo champions.

FAST NAGS AWAITING RACE GONG

Yuletide Opening Has Fans of Culver City in Welter of Enthusiasm

Culver City is in a welter of racing enthusiasm. The old thoroughbred from stake aspiration to the humblest selling plater, are rubbing withers together and looking wall-eyed toward the opening of yuletide when they will get busy with their underpinnings. A turf expert yesterday gave it as his opinion that the track, when wel lrolled and thoroughly beaten down by the padded action of racing, will be about as fast as any course in the country and perhaps the fastest.

And, oh—the glorious mudlark—for racing without the amphibious steeds is like one-twentieth of 1 per cent, what a chance he will have when the old downpours have their innings. More than 276 ponies are roofed at the course at present and it is expected that by next Monday at least 200 more will have arrived.

This cluster of horses should give Secretary Finn ample material to work on in the way of getting up a succulent program of six races. The distances will vary from five furlongs to one and one-sixteenth miles. The big opening handicap is at one mile and will flash about a dozen silks. The winner will be garlanded with a floral wreath and will toss his aristocratic head to at least 50,000 racing enthusiasts. The latest legend that is being sported at Culver City in every nook and cranny is: "The game's afoot and we're eager for the fray."

PONY PALAVER

From Brownsville, Tex., A. Simoni and L. C. Kolth have shipped a carload of some real racers.

At least one hundred extra men started last night on the night shift under the superintendence of Bill Vajda, who will look after the interests of the track proper.

The timers' and the judges' stands are about finished. They were scattered after three of easterly tracks.

All the racing will be under the rules of the New York Jockey Club and any one placed under the ban by Presiding Judge E. C. Smith will be denied admission to all tracks in America.

Jockeys are running so so fast that it is almost impossible to count 'em.

Latest yodel from Al Monroe—"Lead me 'em."

Sam. Appel—"Get the winner of the handicap up my cuff, and I'm not going to tell."

C. E. Howes—"I hope it's like Autouil, Paris—then it's next to Heaven."

Jack Doyle—"Everything on the nose for me, rain or shine."

Fred Thatcher—"I play Frezno's dope on the beers, but my coin is on the runners."

George Baker—"If Somarie starts in the handicap, I'll be down hook, line and sinker."

Result of the opening handicap—Ferris first and the rest nowhere.

Jim Coffroth bowed a tandem entering the stretch and was pulled up. He will be punch fired and turned out for the season.

George Goldsmith—"Oh—that old pony atmosphere—it sure gives the crutch the cradle's lethancy."

Nap O'Donahue—"If they had ten races a day, I'd always be a maiden."

ITALIAN CHAMPION AFTER LUIS FIRPO

[BY CABLE AND ASSOCIATED PRESS]

BUENOS AIRES, Dec. 21.—Luis Firpo, South American heavyweight champion, announced today that he had been approached by a local promoter who proposed a match with the Italian heavyweight champion, Ermino Spalla, for a bout in Buenos Aires.

BENNY LEONARD IS TO BE THE HOST

[BY A. P. NIGHT WIRE]

SEATTLE, Dec. 21.—Benny Leonard, world's champion lightweight boxer, and one time newsboy, will be guest of honor here Sunday at a Christmas party to members of the Seattle Newsboys' Union given by the Seattle Times. Leonard is on a vaudeville tour.

MANLEY RUINS COLIMA

Denver Middleweight Masters Whittier Marvel, Knocking Bert Down for Count of Nine

George Manley, rangy Denver fighter, blasted Bert Colima's hopes of a comeback at the Hollywood American Legion stadium last night when he gave the Whittier Mexican a neat trimming in the main event on the evening's program. The claimant to the Coast middleweight title was down for the count of nine in the third round, a rather novel experience for this Colima personage.

Manley surprised Colima and everyone else by staggering his man with a hard right to the chin in the opening round and then following it up with a right uppercut. The first two rounds were Manley's and then near the close of the third he clipped Bert on the chin and the Whittier fighter went to his knees, taking the count of nine. When he arose he almost knocked Manley loose from his moorings, but the Denver lad weather the storm. The fourth round was Colima's by a shade.

Johnny Reisler made life miserable for Lee Moore in the semi-wind-up, giving his man a systematic beating. Young Mr. Moore was down for the count of five in the final round, and the humane society would have stopped the bout if the men had come out for another session.

Young Bello continued his winning streak by annexing the decision over Johnny Mack after four rounds of good milling. Mack was down twice in the first round and this was plenty to give the coming Bello the call.

FAMOUS COACHES WORK TOGETHER

Classes in Football Will be Held by Mentors

Course is Slated for Trojan Summer Session

Gridiron Coaches Expected to Flock to Hear Advice

BY BILL HENRY

The University of Southern California summer school for coaches will open a six weeks' course in football strategy and practice on June 30, 1924, with Elmer Henderson and Knute Rockne in charge. This announcement was forthcoming yesterday from the Trojan institution and is sufficient evidence that the instruction will be the finest in the country, for Henderson and Rockne are two of the most talked-of gridiron mentors known to fame.

According to "Professor" Henderson, hitherto known as Gloomy Gus, the course will be quite complete, extending from the veriest fundamentals of the gridiron game right through to the most modern development and including not only classroom work and blackboard stuff, but also actual work out on the gridiron to demonstrate points brought out in the lectures.

GREAT COACHES

The course is almost certain to draw a huge number of gridiron mentors from all over the country for there are no two instructors in the manly art of football who have attracted more attention than Rockne and Henderson. Both are the fathers of "systems" which have attracted a whole lot of comment by their startling success.

Coach Henderson's work at U.S.C. is too well known to require comment, having come to the local institution a few years ago without college coaching experience from Broadway High School of Seattle and made an immediate success of his job. Henderson's teams have been feared every season and the Trojans have sprung from a low position among the local schools to the top ranks of the Coast Conference under Henderson's tutelage.

Knute Rockne, despite the fact that his teams have never played out here, is almost as well known as Henderson in Southern California because of the national reputation he has acquired through the success of Notre Dame's elevens under his coaching. Every year he lines up the toughest schedule in the country and proceeds to bowl over hearly everybody.

FAST ELEVEN

This year's victims of the Rockne system included the Army, Princeton, Georgia Tech, Carnegie and a flock of lesser elevens and only the great Nebraska eleven succeeded in defeating the Irish. Rockne's team was universally heralded as just about the best coached eleven that played in the East and pretty nearly every Southern California coach is going to be willing to listen to Knute's and Henderson's words of advice.

Both Rockne and Henderson, Rockne will explain the system according to present plans, will take up the instruction of fundamental drill in the early weeks of the course. As the course goes on which has made him famous and at the close of the course Henderson will take up the development of different systems and styles of play. The lectures and demonstration will probably consume a couple of hours in the middle of the day.

ATHLETICS RELEASE OLD TILLY WALKER

[BY A. P. NIGHT WIRE]

PHILADELPHIA, Dec. 21.—The unconditional release of Clarence "Tilly" Walker, veteran outfielder of the Philadelphia American League baseball team, was announced today by Manager Connie Mack. Waivers were asked on him some time ago.

Whoa Elmer

This is Elmer Tearoau, Husky Huskie fullback, who is expected to rip the Navy line into little pieces on New Year's Day. Com. McCandless says the Navy line will be more apt to pick Elmer to pieces. And there you are.

BAGSHAW'S MEN STUDY ON EXAMS

Many Huskies Kept From Practice Because of Classroom Work

[EXCLUSIVE DISPATCH]

SEATTLE, Dec. 21.—Final examinations kept many of the University of Washington squad away from practice here today, but those men who were out were put through a long drill in defensive and offensive work against the Pennsylvania system of play which Coach Bob Folwell's men are expected to spring in the Navy-Washington contest at Pasadena New Year's Day.

The Huskies went up against the Pennsylvania tackle and end formation as handled by experts. Certain plays were shifted a bit to allow for the different defense to be met and a long lecture on tactics given to the quarterbacks. Signal drill completed the afternoon's workout.

The coaching staff and squad were guests at a luncheon given by the members' council of the Seattle Chamber of Commerce at noon, in which the hopes of Seattle and the State were expressed to the football men, and they in turn promised a real battle with the Navy.

Examinations being over, the team will have a long workout tomorrow morning, then another one Monday, miss Christmas Day and resume on Wednesday afternoon, with three days of intensive drill before the train is boarded for Pasadena on Friday night.

JUGGLE LINE-UPS FOR POLO

Midwick Country Club to be Scene of Spirited Game Tomorrow Afternoon

The third game of the special Sunday matches will be held on the field of the Midwick Country Club tomorrow. The teams will be designated as the "Purples" and the "Whites," as heretofore, but the line-up will be different than in the two previous games, due to the arrival of J. A. Wigmore, who has brought his string of fast thoroughbreds from Cleveland. Mr. Wigmore will be remembered as the sensational No. 1 of the Midwick team of last year. He has been playing in the Middle West all summer, and both he and his horses are fit for a hard and strenuous campaign.

The field has been thoroughly watered, so that it is in the best possible shape, and Sunday's game is looked forward to as even more exciting than last week's, when the Purple team nosed out the Whites by a single goal in the last thirty seconds of play, due to the sensational run of Eric Pedley, when he took the ball practically the length of the field.

This week's game is doubly interesting on account of Mr. Carleton F. Burke's new horses, which have arrived from the north and will be seen in action. Admission will be free to the public.

The line-up follows:

Purple.		White.
Cudahy	No. 1	Wrightsman
Miller	No. 2	Wigmore
Burke	No. 3	Hunt
Vail	Back	Perkins

BILLY SHADE LOSES IN BOUT WITH STONE

[BY A. P. NIGHT WIRE]

NEW YORK, Dec. 21.—Ad Stone, the fighting marine of Philadelphia, outslugged and outpointed Billy Shade of California in the twelve-round final at Madison Square Garden tonight and was awarded the decision. Stone had the better of every round and only Shade's ability to take punishment and still remain on his feet prevented a knockout.

WRESTLING MEET SET FOR JANUARY

[BY A. P. NIGHT WIRE]

SPOKANE, Dec. 21. — An all wrestling meet, featuring the best mat men of the Multnomah Club of Portland, Washington State College and Spokane grapplers, will be held here in January, according to Joe S. Bain, manager of the Spokane Amateur A. C., where the contests will be staged. Manager Bain expects to line up eight bouts varying from 105 pounds to heavyweights.

Christmas Day Complete
CRESCENT ICE CREAM
CHRISTMAS day with its surprises, presents and merrymaking would not be complete without *ice cream* after the big dinner.
This year send Johnny to the nearest Crescent store for some —*a quart serves 6 to 8.*
CRESCENT CREAMERY COMPANY
LOS ANGELES

an's Auto Park, 1011 S. Hope St.
Parking 10c -- 50c Week -- $2.00 Per Month

e. Zucca Inn 610 North Spring St.
Italian Cafe—Bohemian in Character
ENTERTAINMENT. PHONE MAIN 4067.

special train
races
at Tijuana
Sunday, Dec. 23rd and Christmas Day
$6 round trip to San Diego
Lv. Los Angeles 9:30 a. m.
Ar. San Diego 12:00 noon
Returning
Lv. San Diego 7 p.m.
Ar. Los Angeles 10:30 p. m.
Direct connections to and from the track.
Parlor Observation Car Coaches
Santa Fe
SANTA FE OFFICES
221 S. Broadway—Phone Broadway 8560. Santa Fe Depot—Phone Main 8320.
6405 Hollywood Blvd.—Phone 438111

Navy Team Ends Heavy Work in Preparation for New Year's Battle With Huskies

FOLWELL STILL TO PICK SQUAD

To Select Lucky Men After Examinations

Eastern Team Goes Through Final Scrimmage

Middies Leave Annapolis Christmas Day

BY M. H. McINTYRE

ANNAPOLIS (Md.) Dec. 21.—The Navy's heavy work in preparation for the University of Washington games ended with the final scrimmage against the B. squad and second team on Thursday afternoon. Practice along similar lines will be held here tomorrow and Monday and on Thursday afternoon the team will do a little limbering up on the grounds of the Illinois Athletic Club near Chicago while en route.

The second stop will be at the Grand Canyon and there will either be some more signal work or a long walk. There will be opportunity of at least one day's practice at Pasadena before the game.

COACHES RELIEVED

The coaches breathed a sigh of relief when Thursday's scrimmage was over and there no longer existed the worry of casualties in practice. The varsity squad is at present in better shape than it has been on the eve of any game this season. Indications are that the Annapolis outfit will be able to muster the greatest strength of the 1923 season at Pasadena on New Year's day.

The make-up of the squad of the twenty-two men who will be taken to California has not yet been announced. It is understood that the final choice will not be made until the results of the monthly examinations for December are published as several men on the A. squad are on the ragged edge in their academic work and will not be able to make the trip to the West Coast unless their academic work for this month is satisfactory. The authorities at Annapolis are very strict about such things.

WANT DRY FIELD

All the Navy followers in the East are pulling hard for a dry field at the Rose Bowl on New Years. They realize how the wet field at the Polo Grounds slowed up the Navy's offensive against the Army and made the contest rather uninteresting to watch. It is known here that Washington is proficient in the open game and, as the Navy has always been good in the air attack, a dry field and a dry ball should be conducive to a very spectacular game.

Head Coach Bob Folwell is apparently standing pat on the line-up he started against West Point with one exception. Clyde, who was absent from practice for about a week, has been slower in getting back into shape than the coaches anticipated and it looks as though Don Walker may shove him out of his berth at tackle. Walker is much lighter than Clyde but is shiftier and more aggressive.

Folwell's first back-field continues to be made up of Shapley, Cullen, Devens and Barchet but he has a wealth of reserve material in Mackee, Flippen, Ballinger, Forsberg, Query and Harvey. It is probable that the Navy coach will summon several of his reserves into action in the Washington game.

BASKETBALL RESULTS

[BY A. P. NIGHT WIRE]

Creighton University 39, University of Indiana 29; Illinois 16, Iowa State (Ames) 12.

At Baltimore: Lioia College 25, Grove City College 19.

At Cincinnati: University of Cincinnati 14.

At New York: Columbia 41, Wesleyan 26.

"I. Longo"
Men's Tailor
Now located at SUITE 512-513 BANK OF ITALY BLDG.

PREPS IN CLOSING GAME

Bakersfield Drillers Meet Lick-Wilmerding Team Today for State Championship

[EXCLUSIVE DISPATCH]

SAN FRANCISCO, Dec. 21.—With both teams presenting their strongest line-ups and confident of victory, the Bakersfield and Lick-Wilmerding High School football elevens were this evening awaiting the morrow which will send them against each other in a battle for the interscholastic championship of the State, said contest to take place at Ewing Field.

The final game of the prep season marks the end of a long and hard-fought battle for high school honors, over 200 teams being entered in the race in October. Bakersfield won the right to play in the finals by decisively trimming Fresno and Long Beach, while the local institution ruined Berkeley and Lodi.

When the Drillers from Bakersfield trot onto the field tomorrow it will be for the fifth time in eight years that this little oil town has had its representatives figuring in the C.I.F. championship battle. The Drillers are three times State champs and hope to make it four in a row with tomorrow's clash.

Records of Coach Goldie Griffith's team for the season show a total of 281 points scored as against 26 for opponents, only 14 of these markers being registered by high schools.

TILDEN OUT OF OLYMPICS

[EXCLUSIVE DISPATCH]

PHILADELPHIA, Dec. 21.—William T. Tilden, national tennis champion, recognized as the world's finest player, will probably not go to Paris this summer to compete in the 1924 Olympic Games, according to an announcement made by him today. Although he has not been invited as yet to represent America on the tennis court, he stated that it would be "extremely unlikely" that he play in the Olympics for the reason that they will interfere with the Davis Cup competition.

The dangers of long trips to tennis was demonstrated last season when William M. Johnston played very poor tennis at the end of a strenuous trip abroad. Tilden thinks that a trip to Paris would take the snap out of his play before the season was over, and as a result American might lose the Davis Cup.

Tilden's decision is not final, he added.

Schlocker Is Hot on Trail of O'Donnell

Carlo Curtis the hustling manager of Joe Schlocker has mapped out a busy program for his boy. Schlocker has been coming along in great fashion since he joined the professional ranks, having had three bouts in the local field lately all of which he won. He beat Young Papke, Al Grunan and Willie Hope and now thinks he has a chance to make good against the best of them. Joe thinks he could make good against Johnny O'Donnell who has been a sensation at Doyle's arena recently, having lowered the colors of Joe Benjamin last Tuesday night.

Manager Curtis says that Schlocker when he was a mere novice put up a great scrap against Tommy Cello and that Cello, not long ago, won over O'Donnell. It is more than likely that Schlocker, who has made a big hit with the local fans lately, will be seen in the main event at either Doyle's or at the Hollywood stadium in the near future. A bout between him and O'Donnell would draw a capacity house.

The highest golf links in the United States, 4500 feet above sea level, are on the top of the Blue Ridge Mountains, at Mountain Lake, Va. The nine-hole course was hewn out of a virgin forest, and is said to be the nearest approach to a Scottish course in this country.

GOLF GOSSIP by Charles West

The list of stars announced yesterday as the Flintridge Country Club's team for inter-club competition reads like a roll call of champions, and unless all signs fail they will stand well up in the list at the end of the series. Every one of the ten selected shoots consistently in the 70's, and when a player is good enough to break eighty with any frequency on the Flintridge course he is a golfer worthy of the name.

Bud Yokum, who plays to a 4 handicap, has been selected as captain of the Flintridge ten. The other members of the team are Fred Wright, Ralph Reynolds, Hugh Kirk, L. R. Coffin, L. M. Thomas, A. W. Main, George Snyder, Arthur Clarkson and Neal Burns. In addition to these men, Flintridge has three or four other low-handicap men to serve as alternates.

* * *

The new grass tees at Flintridge will be open for the use of the players January 5, according to Professional Dave Finley. By opening the new tees the links will be lengthened almost 200 yards, making the course 6404 yards long. At the same time the average player will find the revamped lay-out about three strokes harder to negotiate.

* * *

E. R. Hurst jumped into the lead in his last round of medal play for the Eugene Webb trophy at the California Country Club yesterday, being one under par for his 72 holes. C. M. Smith was in front of the rest of the field until Hurst burst forth with a dazzling score.

Few players were on the links yesterday, states Professional Jack Stone, the golfers evidently saving their energy for a busy week-end.

* * *

E. C. Phillips of the Coronado Country Club and Jess Puryear, a sporting writer from San Diego, tried out two of our courses yesterday, playing Annandale in the morning and Midwick in the afternoon. Both are enthusiastic in praise of the golf links around these parts, having played on several during their visit, but insist that the Chula Vista and Coronado courses stack up with any of them.

* * *

Cliff Shaw, Annandale's caddy master, reports light play on his course yesterday. Two noteworthy foursomes were present, however, C. P. Erdman and Dr. A. D. Cameron winning by a count of 4 and 3 from E. N. Wright and Paul Husted. Another match resulted in a victory for W. W. Yerrawine and W. W. Reiched over Fred Harris and A. P. Linneman, 2 up. A ball sweepstakes will be held today at Annandale.

* * *

Four excellent cards resulted in a foursome played at Hillcrest yesterday between Tom Stevens and Vic Owens against Hillcrest's professionals, Ed Gayer and Elmer Holland. Stevens, Owens, and Gayer each had a 74, while Holland was close behind with a 76. Stevens and Owen won, 3 up and 2 to go.

Women players selected yesterday to try out their game, according to Gayer, no less than thirty feminine club weilders playing the course.

Tomorrow scores will be counted on the collective card affair which will continue until April, when totals will be added up. Suitable prizes for the best collective scores will be awarded.

* * *

A medal play handicap tournament will be held New Year's Day at the Coronado Country Club, open to any and all club members, and guests of the Coronado Hotel. Play will be over eighteen holes.

The program issued recently by the Coronado Club promises the members a busy time of it in 1924.

Joe Cantillon contemplates establishing a school for budding pitchers in Minneapolis. His instructors would be veteran pitchers and catchers and they would demonstrate their methods for acceptable candidates. He would permit managers to send pitchers for development.

University of Arkansas has just added basketball to its sports.

HANS WAGNER'S STORY

[Copyright, 1923, in U. S. and Great Britain, Cuba, Japan and South America by North American Newspaper Alliance. All rights reserved.]

Hans Wagner's name appears on every All-American all-star baseball team for all time, and what the old-time star doesn't know about baseball doesn't a mount to much. In this, the story of his career told by himself, he tells you what he knows—the skill of men and teams and plays, the development of the American game, all the ins and outs that the baseball fan of today wants to know about. He gives pointers to the youngster and the college player and he tells the old hand where he can look for new delights by watching for fine points that most of us overlook. Hans Wagner's story is more than this, however; to it he has brought his sound philosophy and knowledge of men, so that the diamond, as he talks of it, becomes as broad as the whole world. And with a simplicity that makes absorbing reading, he has accomplished what many skilled writers fail to achieve; he has given a living, full-length portrait of a man—himself.

BY HANS WAGNER

CHAPTER VIII

Batting .375 Without the Lively Ball

A fan, writing to ask that I discuss the art of batting, wants to know what was the secret of my success—how I managed to hit over .300 for so many consecutive years when nobody else did.

To be candid, I don't know. There was no secret about it, however. From the time I started as a boy I simply walked up and took a slam at any ball that happened to suit me. I don't believe half of them were over the plate.

And that brings up something that might be interesting. Wilbert Robinson, who had more than twenty years' experience behind the bat, told me once that he had kept pretty fair tab on the kind of balls that were hit safely.

"Sixty per cent of the balls that batters landed on," he says, "were not over the plate. A big percentage of batters will strike out on balls right over the pan and will hit those on the inside and outside right on the nose. Most of the hits are made on balls outside."

That in a way proves that I had the correct notion in swinging at the one that suited me whether it was over or not. The batter who is particular about getting the ball just right will not make many hits. He is like the youngster who failed to offer at a single ball and was called out on strikes by Bill Klem, the umpire.

He raised the dickens of a kick. "You can't get any hits with that bat on your shoulder, young man," said the umpire.

In the last big series between New York and Pittsburg when the Giants were fighting to clinch the pennant I saw a pinch hitter stand up there and take a third strike. There is no excuse for a man doing that. He is sent up there to hit and it is his business to force the opportunity if he can't get it otherwise. The trouble is they'd rather use an alibi than take a chance. They sort of fear to stand the gaff—don't want it brought to an issue.

Fred Clarke had the right idea about that.

HIT 'EM ANYWAY

One day one of our players went up with men on bases and two out and took a third strike. Everybody groaned.

"That's the worst umpiring I ever saw," declared the batter, coming back to the bench. "That ball was a foot outside."

"I don't care whether it was over or not," retorted Fred. "If they are close enough to call a strike they are certainly close enough to hit at. That kind of alibi doesn't go."

In my early days I used to make up my mind that I would hit at it whether it was a strike or not. I found I got just about as many hits that way as any other.

The whole thing in hitting a baseball is your step. If you step right and time your swing with it so that everything goes with the ball at once you will come pretty near hitting safe. It is very much the same as what they call timing in golf. No matter how well you swing or how nicely you stand at the bat you are not going to get results unless your step into the ball is made at the exact moment. That makes you pivot with your swing. I don't know exactly how to teach that to anybody, but once you get the feel of it you'll know exactly what I mean. The golfers all know.

Then when you hit you must go right on through with the swing. That gives distance. If a batter steps ahead of his swing or swings ahead of his step he will either foul the ball or lift it to one of the outfielders. To check the bat when you meet the ball is worst of all. That is really nothing more than a long bunt.

"That bird certainly stands nice at the bat."

I'll bet I've heard that ten thousand times, and so have you. The scouts always comment on whether a fellow has a nice position up there or not.

Personally, I don't think it makes a bit of difference how you stand at the bat. As long as you time your step and your swing, the way you stand amounts to nothing.

NOBODY EVER TAUGHT HIM

Nobody ever taught me how to stand at the bat. They used to say I crouched like a big gorilla. I don't know whether I did not not. What's more, I never did care. I didn't even think about it. I went up there to hit the ball and I hit it the best way I could.

McGraw was a good hitter and he stood up straight, chopping into the ball with a short, sharp swing. Keeler also batted in that way. On the other hand, Delehanty used to take a healthy barn-door swing and he would knock the ball out of the lot. Take Heinie Groh, for instance. What would you have thought of Heinie as a hitter if you had been sent out as a scout to look him over? That peculiar way he stands, facing the pitcher with the bat held high over his head, would have queered him with any scout. Still, Groh is a corking good hitter.

The good batter is the one who bats just like Webster wrote the English language—in his own way. The main thing—the whole thing—is to be natural. If it feels better to jump up and down like a Comanche Indian, why, do it. If you don't get any hits that way you'll soon change your mind.

An important thing is never to be in a hurry. Above all, don't try to press. If you are overanxious the pitcher will get onto it in a minute. You'll have a fat chance of getting a good one to hit at!

Always look the pitcher over carefully and give him the impression that you are not worrying about the matter. It's a cinch he's worrying as much as you are.

I am often asked if I think it advisable to change the batting style of a youngster when he comes into the big league. I do not. Many a good ballplayer has been spoiled by making him change his style of swing or the way he grips the bat. It makes him awkward, unnatural.

THE COBB-WAGNER GRIP

As I write this I have just picked up a little pamphlet illustrating the different grips. The accompanying photograph is the one the author of the book calls the Wagner-Cobb grip. He advises against its use explaining that it is not a good style.

That's odd enough to make me smile. Cobb and myself, according to the records, led the big leagues more than any other batters. Still, the fellow might be right.

You will notice that Cobb and myself bat with our hands some distance apart, about four inches. Most other batters keep their hands together very much like golfers do. Now, that it all right for those who like it. I have tried all the other grips and never could use any of them. My hands remind me of two horses, pulling one at a time.

With the hands apart—the Cobb-Wagner style—I have better control of the bat. I can bunt or swing hard: can swing quick, medium or slow. That grip enables me to hit high, low, inside, or outside—in fact, I can take a better and more natural cut at any kind of a ball.

The divided hand grip is good for carrying out what I have said about the step and timing. Arms, shoulders and legs work as one.

Babe Ruth has an entirely different grip. He catches the bat well on the little end with both hands locked together. His grip is very much the same as that of Frank Schulte. Both are very long hitters. It must be all right for Ruth. He brings home the bacon. Still, I feel sure that those long swingers do not have as good a chance to clip at bad balls as men like Cobb and myself would have with the divided grip.

I guess there will always be a lot of argument about the different kinds of grips, the weight of bats, the swing and so on.

It only goes to show that the proper notion is go up there and hit the ball in the most natural way that you know how.

When a slump gets you it won't make any difference what you do. But I will take up slumps later.

MONTEBELLO MEETS EAGLES

Hollywood and El Monte Mix in Other Orange Belt Feature; White Kings at Anaheim

BY JOE BUSH

Two high-class Orange Belt League games will occupy most of the semipro fans' attention in this week's round of play in the Greater Southern California Baseball Association. The league-leading Pasadena Eagles, who suffered their first defeat at the hands of the Hughes Ice Cream nine last Sunday, will attempt to thump the Montebello Merchants in the Merchants' own home town, while Hollywood and El Monte, the two second-place nines, will hook up at El Monte.

Aside from the Orange Belt battles there are a number of other hot independent tilts on the bill. The White Kings, with El Meyers in the box for them, will tackle Vic Ruddy's Anaheim Merchants at Anaheim. Cliff Best of the Boston Red Sox will pitch for the Anaheim outfit. The Associated Oilers, who last week trounced the Barry's Classy Hats, will attempt to stop the Bellflower club, which has yet to drop a game, in what should result in a hard fought game. The Hughes Ice Creams tackle Manager Trickey's Irvine Beanpickers at Irvine. Manager Rodgers feels certain that he has now got his Hughes squad going at top speed and with Dick Bonelly on the mound for him hopes to hand the Beanpickers a neat drubbing.

Barry's Classy Hats, who up until last week had been trimming all comers, will travel to Colton where they face the Colton Centrals. Moose Trautwein will pitch for the Hatters, while Hank Cruz will hurl for the Centrals. Because of the impressive winning streak the Hill Athletic Club nine has made it will be sent against the strong Glendora squad tomorrow on the Glendoran's lot.

The Montebello Oilers tackle Santa Ana in another fast game on for tomorrow, while the Harris & Frank outfit meets Oscar Williams's Downey team. Roy Hevle, Downey hurler, has been turning in a win for the Downey club nearly every Sunday and the Harris & Frank sluggers are in for a tough afternoon.

In the City League the Bank of American meets the league-leading Hercules Gas team at Maier Park. A win for the Hercules nine gives it the pennant. The Manchester Heights-Anaheim tilt is the feature in the Knights of Columbus league.

The undefeated 220 K.V. Edison outfit tackles the Vernon Wizards at Ross Snyder Field in the best game on for today, while the Minor Building Company nine hooks up with the U.S.S. New Mexico squad at Echo Park in another good Saturday scrap. The schedule:

ORANGE BELT LEAGUD

Hollywood at El Monte.
Pasadena Eagles at Montebello.
Hughes Ice Cream at Pomona (postponed.)

CITY LEAGUE

L. A. Chinese vs. Fremont W.O.W. at Maier Park, 12 noon.
Bank of America vs. Hercules Gas at Maier Park, 2:30 p.m.
Vernon Park Art Shop vs. Whiting-Mead Cubs at Salt Lake playgrounds.

KNIGHTS OF COLUMBUS LEAGUE

Manchester Heights at Anaheim.
Hollywood at Alhambra.

INDEPENDENT GAMES

White King Soap at Anaheim.
Hughes Ice Cream Co. at Irvine.
Barry's Classy Hats at Colton.
Associated Oil at Bellflower.
W. H. Pickett at Santa Monica.
Pasadena All-Stars at Echo Park.
Ross Snyder A.C. at La Habra.
Paismar vs. Fullerton at Bros.
Harris & Frank at Downey.
Clearwater at Hynes.
Montebello Oilers at Santa Ana.
Hill A.C. at Glendora.
Minor Building Company vs. Fraternal Brotherhood at Arroyo Seco.
Bailey-Scholz at Hyde Park.
L. A. Typewriter at Simons.
L. A. Japanese vs. Main Cornice at Hazard.

SATURDAY GAMES

K.V. 220 vs. Vernon Wizard at Ross Snyder.
Minor Building Company vs. U.S.S. New Mexico at Echo Park.

Keeping in Shape

That's what Dorothy Eggenton believes in and between performances of "The Lady Killer" at the Morosco she plays "Yes, we have no surplus weight" on the punching bag.

OBSERVATIONS OF BYSTANDER

(Continued from Eleventh Page)

plays, and was the best line bucker they had. He is a brother of Larry Kopf, big-league shortstop.

* * *

So far the betting is about 15 to 1 that Dick Ferris will "flop" with his Culver City track. Not that anybody necessarily wishes that way, but that is the way people are figuring. They say that the awful failure of the Tanforan track as a scene of betless racing is just an indication of what will happen here. The feeling seems to be that there will be a huge crowd at the opening, and that it will gradually fall off to nothing. In the face of what the "experts" think, you have to hand it to Dick for having the courage of his convictions and going ahead, anyway.

The Third Corps Area football squad plans a fourteen-game schedule for 1924.

RESUME TENNIS DOINGS TODAY

Midwinter Tournament Is Continue at Pasadena

Godshall, Allen, Wyn Rogers and Westbrook Pegram

Doubles Matches Promise Lot of Excitement

Play will be continued today in the annual Pasadena winter tennis championships conducted on the fifteen Pasadena courts under the auspices of the Pasadena Tennis Club and Beasley, professional at the Pasadena hotels. The tourney started last Saturday with the largest entry list ever enrolled for a Pasadena event. Many of Southern California's leading stars are among those entered for the championships and beautiful trophies donated by Ford, Jr., prominent Pasadena sportsman and Dr. Herbert. Many other prizes will also be presented by Pasadena merchants.

Walter Westbrook is favored to win the singles event, but will encounter plenty of stiff opposition from Wyn Moon, Rogers, Harold Godshall and Allen. The doubles matches will be between Harold Godshall and Herb Hahn.

There will be an exhibition match between Ted Meredith of the Stanford University team, with Dick Hawkins of Stanford University, and Harold Godshall and Bob Allen have just returned from a tour to Cuba, Panama and the East Coast.

Following is the schedule of play for Saturday and Sunday:

12 noon—Harold Godshall vs. Wyn Moon.
1 p.m.—Dr. Fee vs. C. W. Reed.
2 p.m.—A. W. Hayes vs. Ross Snyder vs. Carrol Whitney.
3 p.m.—Harold Godshall and the winner of Allen and Hahn vs. Walter Westbrook and S. Hayes vs. Reed and Fee.
4 p.m.—Winner of Harold Godshall and Wyn vs. Walter Westbrook.

(Sunday.)

9:30 a.m.—Bob Kibler vs. Ross Snyder.
Pegram vs. Whitney.
10:30 a.m.—Walter Westbrook vs. Wyn Moon.
Fee vs. C. W. Reed.
10:30 a.m.—Third round non-exempt bracket.
2 p.m.—Bob Kibler vs. A. Hayes (Singles.)
2 p.m.—Semifinal round men's doubles bracket.)

ROGERS HORNSBY PLAYS SANTA CLAUS

[BY A. P. NIGHT WIRE]

ST. LOUIS (Mo.) Dec. 21.—Rogers Hornsby, star baseball player of the National League, who a few weeks ago flooded the local market with Christmas trees, now has the wholesale price down to $1.25 a bundle, and is going further today when he announced he would give away 1,000 trees to the poor.

"Despite the fact that I have the price down, I made enough to give these trees away and still have a substantial profit," he said.

1924 will be joyfully greeted at the RENDEZVOUS
On Hill Street Near Sixth
"THE RESTAURANT OF THE SMART SET"
on New Year's Eve
A Wonderful Dinner for $7.50 including cover charge will be served!
Reserve your table Now!

"They're Off!"
Culver City
Race Track
Positively Opens
Christmas Day
Rain or Shine
6--RACES DAILY--6
Lowest Purse $600
First Race Promptly 2 P. M. Gates Open 1 P. M.
(See Daily Papers)
Admission
Gentlemen 1.81 War Tax .18 Total 1.99
Ladies .90 War Tax .09 Total .99
Box Seats Reserved $1.00
(including war tax)
GRAND STAND FREE
How to Get There: By Auto—All Boulevards to Culver City.
By Street Car—Pacific Electric.
(Special Trains daily—Hill Street Depot)

With Huskies

Shape
Eggerton be-
een perform-
dy Killer" at
lays "Yes, we
eight" on the

IONS
ANDER
(Seventh Page)
no best line
He is a
Kopf, big-

ng is about
Ferris will
Culver City
nybody nec-
at way, but
ople are fig-
at the awful
iforan track
es racing is
of what will
The feeling
ucre will be
he opening.
adually fall
the face of
think, you
o Dick for
of his con-
shead, any-

Area football
fourteen-game

RESUME TENNIS DOINGS TODAY

Midwinter Tournament Will Continue at Pasadena

Godshall, Allen, Wyn Mace and Westbrook Favored

Doubles Matches Promise a Lot of Excitement

Play will be continued Saturday in the annual Pasadena midwinter tennis championship being conducted on the Hotel Huntington courts under the auspices of the Pasadena Tennis Club and Manager Beasley, professional at the Pasadena hotels. The tournament started last Saturday with one of the largest entry lists ever scheduled for a Pasadena tournament. Many of Southern California's leading stars are among those entered for the championships and the beautiful trophies donated by Tirey Ford, Jr., prominent Pasadena sportsman and Dr. V. Barnett Herbst. Many other trophies will also be presented by Pasadena merchants.

Walter Westbrook is favored to win the singles event, but will encounter plenty of stiff opposition from Wyn Mace, Horace Dunnell, Harold Godshall and Bob Allen. The doubles event looks to be between Harold Godshall and Herb Hahn.

There will be an exhibition match between Ted Mertz, captain of the Stanford University tennis team, with Dick Hinckley, also of Stanford University, against Harold Godshall and Bob Allen, who have just returned from a tennis tour to Cuba, Panama and the East Coast.

Following is the schedule of play for Saturday and Sunday:

12 noon—Harold Godshall vs. George Rice.
1 p.m.—Dr. Fee vs. C. W. Isbell.
2 p.m.—S. W. Royce vs. Otis Dulse; Bob Allen vs. Carrol Whitney.
3 p.m.—Harold Godshall and Bob Allen vs. winner of Ashe and Isbell vs. Parker and Beasley; Walter Westbrook and S. Royce vs. Harry Ross and Purdy.
4 p.m.—Winner of Harold Godshall vs. Otis Dulse vs. Walter Bowers.

SUNDAY

9:30 a.m.—Bob Kahler vs. Henry Ade; Horace Dunnell vs. "Brick" Conrad.
10:30 a.m.—Walter Westbrook vs. winner of Fee vs. C. W. Isbell.
10:30 a.m. — Third round men singles in bracket.
2 p.m.—Bob Kahler vs. A. Singer (Ade singles.)
3 p.m.—Semifinal round men's doubles (in bracket.)

ROGERS HORNSBY PLAYS SANTA CLAU

[BY A. P. NIGHT WIRE]

ST. LOUIS (Mo.) Dec. 21.—Rogers Hornsby, star batter of the National League, who several weeks ago flooded the local market with Christmas trees, forcing the wholesale price down from $2 to $1.25 a bundle, went a step further today when he announced he would give away 1500 trees to the poor.

"Despite the fact that I forced the price down, I made enough to give these trees away and still have a substantial profit," he said.

"ff!"
City
ack
ns
Day
LY--6
$600
ites Open 1 P. M.
.90
ax .09
.99
00
REE
oulevards to Culver City.
Pacific Electric.
daily—Hill Street Depot)

A CHUCKLE FOR EVERYBODY

THE HUMAN ZOO

By C. D. Batchelor

Copyright, 1923, by Public Ledger Company

"Did it WQHZ broadcasting the orchestra of Cafe Nouveau Riche."

"I don't say. I thought it was S-O-U-P broadcasting."

THE GUMPS—'TWAS THE FIGHT BEFORE CHRISTMAS

CARTOMIME

Early Shopping

By J. H. Striebel

Copyright, 1923, Associated Editors

GASOLINE ALLEY

Mother Meets Another Alley Inhabitant

WINNIE WINKLE, THE BREADWINNER: Pat Saves a Present

ALONG FIGUEROA STREET

His Intentions Were of the Best, Anyhow

By Beck

HAROLD TEEN—HE WAS WEAKENING FAST

WASH TUBBS

Copyright, 1923, by The Bell Syndicate, Inc. Trade Mark Reg. U. S. Pat. Off.

By Gene Byrnes

Suppose Columbus Had Stayed in School!

NEWS OF SOUTHERN COUNTIES

YULETIDE AUTO PARTY WRECKED

Driver's Skull Crushed, He is Expected to Die

One of Seven Children in Machine Injured

Car Turned Over on Way to School Tree

[EXCLUSIVE DISPATCH]

BAKERSFIELD, Dec. 21.—Homer Choat sustained a fractured skull and 12-year-old Bertha Emory a badly lacerated face as the result of the turning over of a light touring car in which he was taking a party of children to a school Christmas tree. The accident occurred when Choat attempted to avoid a chuck hole on the Arvin-Weed Patch Highway. The seven children in the machine were thrown out but only one badly hurt.

The injured driver and the little girl were rushed to Bakersfield for medical treatment and Choat is reported at the point of death at the Bakersfield emergency hospital.

Choat and the Emory family, distantly related to one another, came to the Arvin-Weed Patch district from Oklahoma about three months ago to engage in cotton picking and the Emory family, Choat and his brother-in-law and sister, J. T. Long and wife, have recently been picking cotton on the Brock farm.

The badly frightened children declare that Choat was driving fast when the car turned over, but insist the accident was due to dodging a chuck hole. Mrs. Ed Emory, mother of the injured girl, and two younger girls in the Christmas party stated that the young man, who is about 25 years of age, is a very careful driver.

STILL UNCONSCIOUS

Condition of Girl Hurt in Fall From Horse Unchanged

By a "Times" Staff Correspondent

PASADENA, Dec. 21.—Six days have elapsed and still pretty Miss Louise Drummond, prominent Pasadena society girl remains unconscious at the Pasadena hospital as a result of a fall from her horse last Sunday.

Physicians who have been attending the young woman are unable to determine the reason for her long mental sleep. No bones are broken and her skull is not fractured, they say.

Miss Drummond, who is the daughter of Mrs. M. Ringen Drummond, 1260 Linda Vista Drive, prominent in Pasadena society circles, was injured when she was thrown from her horse while riding in the Arroyo Seco Sunday. Her horse, it is said, ran under a tree, the branches of which knocked the young lady to the ground. She was picked up unconscious by her companion, Alfred Thomas, 840 Sardonia Place, and rushed to the Pasadena Hospital where she is being treated.

PUBLIC INVITED TO SANTA MONICA'S TREE

By a "Times" Staff Correspondent

SANTA MONICA, Dec. 21.—Invitations were extended this morning to everyone in the Santa Monica Bay district to join in the Christmas exercises and congregate around the civic Christmas tree at the municipal open-air theater Tuesday evening. The center of the stage will be graced by a gorgeous Christmas tree, and Santa Claus will appear in person to distribute gifts and candy. In addition, a program will be furnished under direction of Mrs. D. G. Stephens, president of Community Service.

SAWTELLE HOME ROBBED

By a "Times" Staff Correspondent

SAWTELLE, Dec. 21. — Household goods valued at more than $400 were reported stolen from the home of J. S. Conners, 2638 West Home avenue, Westwood, who states that thieves jimmied a front window of his home and escaped with several valuable rugs, jewelry and art goods. The theft was discovered this morning, when the Conners returned home after a week's absence. No clews have been discovered by local police, who are investigating.

WOODMEN ELECT

[LOCAL CORRESPONDENCE.]

ALHAMBRA, Dec. 21.—C. W. Crawford was elected Consul-Commander of Alhambra Camp No. 671, Woodmen of the World, at their annual meeting last night. Other officers chosen were as follows: Past-Consul, A. C. Veit; advisor-lieutenant, M. W. Carroll; banker, Holly Carlton; escort, W. T. Knight; watchman, Lester McKnight; sentry, M. Bretz; manager, Walter Worthington.

ANNEXATION PLANS PUSHED

Long Beach Officials Adamant in Preparation for Vote on Signal Hill-Burnett Area Inclusion

LONG BEACH, Dec. 21.—Arrangements for two annexation elections are being completed here by City Clerk Harry Waughop in spite of legal steps now being taken in Los Angeles to obtain an injunction restraining the city from holding an annexation election for the Signal Hill-Burnett district, according to Waughop today. Waughop is proceeding under advice of Acting City Attorney Burr Brown.

The sample ballots for both the Signal Hill-Burnett area and the greater Long Beach area, between Wardlow Road and Artesia Boulevard, have been mailed to the voters and nothing but a judicial injunction can now stop the vote, Waughop said.

"I am not fearful of the outcome, either from the standpoint of law or on the basis of the facts," Acting City Attorney Brown said today after making a study of the complaint by Attorney Robert M. Clarke of Los Angeles on behalf of Jessie Elwin Nelson and others of the Signal Hill area who seek to prevent the annexation of that section to Long Beach at the election on the 28th inst.

Efforts to prevent the election will serve only to strengthen the people of the affected district in their intention to vote for annexation, in the opinion of City Clerk Waughop.

DIES FROM INJURIES IN CAR CRASH

Woman Driver is Held in Death of Burbank Water Works Employee

[LOCAL CORRESPONDENCE.]

BURBANK, Dec. 21.—Claude Koutz, an employee of the city water department, died last night as the result of injuries suffered in an automobile accident occurring earlier in the day. Mrs. Paul G. Webster is held for investigation on a charge of manslaughter.

It is asserted that Koutz, while installing a water meter, was standing behind a city truck parked at the curb, when the machine driven by Mrs. Webster ran into the truck, crushing Koutz between the two cars. It was declared that the car driven by Mrs. Webster was apparently out of her control.

Police officers who investigated the affair do not believe the accident resulted from reckless driving, but rather hold to the theory that something went wrong with the operating mechanism of the Webster car, and that the driver was unable to prevent the collision.

Reports Large Shipments by Citrus Growers

[EXCLUSIVE DISPATCH]

SAN DIMAS, Dec. 21.—Although the final reports upon the citrus season here are not complete, H. C. Foster, manager of the San Dimas Fruit Exchange, today reported to directors that f.o.b. returns for the year were $1,640,123.06 on 515,537 boxes of all varieties of fruit shipped during the season. Lemon prices for the year have been exceeded but once in the history of the exchange.

Shipments have been made in 1298 cars, 525 of Navel oranges, 544 of Valencias and 309 of lemons.

Election of directors resulted in little change from last year and was as follows: Elmer W. Hart, president; William S. Bowring, first vice-president; E. T. Cassell, second vice-president; H. V. Dright, W. H. Collins, W. B. Tangeman, W. A. Johnstone, W. W. Wilson and C. E. Paige, directors, and H. C. Foster, secretary-manager.

Entertain at Silver Peak Guest ranch, Walnut, Cal. Pomona Sub. 5. —[Advertisement.

VISITORS ARRIVE

National Business Figures Reach Pasadena for Winter

By a "Times" Staff Correspondent

PASADENA, Dec. 21.—Judge Robert S. Lovett, chairman of the executive committee of the Union Pacific Railroad system, arrived in Pasadena this afternoon with members of his family and will spend the winter in the city. They will reside at No. 1 Westmoreland Place.

Other distinguished visitors to arrive in the Crown City during the last twenty-four hours are Charles Scribner of New York, veteran book publisher; Frederick L. Jewett of Detroit, head of the Paige and Jewett automobile factories; R. H. Collins of Cleveland, president of the Peerless automobile Company; A. B. Kuppenheimer of Chicago, joint owner of one of the largest clothing manufacturing concerns in the world; J. E. Clifford, Minneapolis banker, and J. A. Gregg, head of a large wholesale hardware concern in St. Paul.

ALHAMBRA LEGION MEN PICK LEADERS

[LOCAL CORRESPONDENCE.]

ALHAMBRA, Dec. 21.—Ralph Ruebel, electrical contractor of this city, was last night elected commander of John Howard Strain Post, No. 139, American Legion, succeeding William B. Kindrick who has occupied that office for the last two years. Ruebel was with the Eighty-fifth Aero Squadron and spent twenty-two months in overseas service. He enlisted from St. Louis. Other officers elected by the post were: First vice-commander, Raymond Dryser; second vice-commander, Tommie Langdon; treasurer, W. J. Marshall; sergeant-at-arms, George Perkins; committeemen, R. Kindrick, James Lansford and H. H. Rohmer.

BURIED IN PORTERVILLE

[EXCLUSIVE DISPATCH]

PORTERVILLE, Dec. 21.—Robert Clerk, 71 years of age, for many years a resident of this city, where he operated the Clark rooming-house, and who died in San Francisco Wednesday, following a lingering illness, was buried here this afternoon. He is survived by his widow, a son and two daughters.

JUDGE LOSES TO HIS SON-IN-LAW

Drafter of Irrigation Act Defeated in Courts at Riverside

[EXCLUSIVE DISPATCH]

EL CENTRO, Dec. 20.—The Irrigation Act of 1915, held unconstitutional by Superior Judge Freeman of Riverside, in his decision of the case of Charles R. Wores against Imperial Irrigation District, was drafted by M. W. Conkling, now Superior judge here, but at that time attorney for the Irrigation District.

Wores's attorney in the action against the Irrigation District, which resulted in an injunction against the collection of the $5 tax levy, is Harry W. Horton, a son-in-law of Judge Conklin.

Horton is emphatic in his denial of any filial disrespect in his efforts to prove that the judge's legislative effort was not legal.

ALHAMBRA HAS NIGHT OF THEFTS

Four Places Are Held Up or Entered in Epidemic of Robberies

[LOCAL CORRESPONDENCE.]

ALHAMBRA, Dec. 21.—An epidemic of burglaries and hold-ups broke out here yesterday and last night. An oil station at Main and Monterey, in the heart of the eastern business section, was held up by a lone bandit at 6 o'clock last night and the cash drawer rifled of $20. Another gas station at Valley Boulevard and Del Mar avenue was burglarized during the night.

The home of R. Anderson, 1212 South Third, was entered during the absence of the family and jewelry and clothing to the value of several hundred dollars were stolen. The office of the Gateway Realty Company at Fremont and Main streets was occupied last night by a tired burglar who spread a coat on the floor and spent the night there, departing this morning with a small amount in cash and stamps.

Police Chief Elliott yesterday arrested John Gallagher and Phil Lund on auto theft charges. Both were sent to the County Jail pending their hearing. As Elliott was about to take the prisoners to the station after their arrest, Lund made a dash for liberty, but was recaptured a half hour later.

Fatality Quiz in Beach City Is Under Way

By a "Times" Staff Correspondent

LONG BEACH, Dec. 21.—Police today were conducting an investigation to fix the responsibility for the double accident which took one life and will probably claim the life of another, the result of an attempt by T. L. Belliott, a sailor from the U.S.S. California, to leap from one rapidly moving train to another on the Jack Rabbit racer, last night. Belliott paid for his folly with his life. Fourteen passengers in the second train, which was wrecked when it struck Belliott, sustained minor cuts and bruises.

The second victim who may die as a result of the accident is Mrs. Katherine McDonald of Walnut Park, who was riding with her husband in an automobile that crashed into an ambulance that was rushing Belliott to Seaside Hospital. Mrs. McDonald is at Seaside Hospital with a fractured skull and internal injuries and is a a critical condition.

BABY SOFTENS JUDGE

Prisoners Freed After New Miss Comes to His Home

By a "Times" Staff Correspondent

LONG BEACH, Dec. 21.—Speeders, parking ordinance violators and others who have found it necessary to face Judge Carl V. Hawkins in Police Court during the past two days, evinced surprise at the leniency the court has been showing them. And some thirty prisoners in the City Jail who were suddenly given their freedom yesterday after having served half of their sentences, also were surprised.

"I guess the well-known Christmas spirit has gotten under the judge's skin and he feels generous," one old offender said as the jail doors opened for him.

Perhaps Christmas had something to do with it, but the real reason is Audrey Jean Hawkins, a sparkling-eyed little miss who is just two days old today. She was born to Judge and Mrs. Hawkins at the family home, 1750 East Second street, Wednesday. The little lady is the first child to join the Hawkins family.

ATHLETIC CLUBHOUSE PLANS, DINNER TOPIC

[LOCAL CORRESPONDENCE.]

ALHAMBRA, Dec. 21.—Further steps were taken last night toward establishing the recently organized Alhambra Athletic Club on a permanent basis, when fifty members gathered for dinner at the El Sueno Hotel and discussed plans for a clubhouse and future activities. A committee was appointed to investigate details of site, building and equipment costs, membership, etc., and will report at the next meeting of the club on the 26th inst.

HOAX EMPTIES SPEED JAIL

Judge Cox Frees Nine at Orange After Reading Plea of "Southern Beauty"

[EXCLUSIVE DISPATCH]

SANTA ANA, Dec. 21.—The asserted wiles of a woman today had undone John B. Cox, Orange county's speed Nemesis, and where the alluring eyes of Bebe Daniels failed to move his calloused heart a skillfully penned appeal written on the letterhead of the largest hotel in Los Angeles from a supposed Southern beauty had emptied the Orange County Jail of speeders.

The letter was written by a woman who signed the name of Julia Virgina Lee and who said she was the grand-daughter of Judge John Purifoy, who she said is Secretary of the State of Alabama. She claimed lineage of Jurists "Just as you are, Judge Cox."

In her letter the writer appealed to the judge to release H. Sylvester, 923 Cole avenue, Hollywood, who admitted to reporters who saw him before he was released that he manufactures electrical equipment for motion-picture companies and stressed the importance of "keeping the story from Los Angeles papers." Sylvester is said to have a wife and two children in Hollywood.

The men who interviewed him said he further admitted that the asserted southern beauty was employed by a telegraph company in Los Angeles.

Touched by the approach of Christmas and the letter, Judge Cox had ordered the release of nine other prisoners sentenced Wednesday for speeding.

When Judge Cox was told of the apparent duping, he sat back in his chair and said:

"What can a poor man do? I once lived in the South myself. It sounded like the letter that a southern woman would write. I would like to catch 'em both again in my court."

Suspect Freed in Santa Ana's Liquor Death

[EXCLUSIVE DISPATCH]

SANTA ANA, Dec. 21.—Santa Ana's so-called "poison liquor" case took a sensational turn today when Superior Judge F. C. Drumm released A. P. Monahan, Huntington Beach bootleg suspect, on a writ of habeas.

Frank A. Gilroy of Los Angeles, held jointly with Monahan as the persons from whom Joe Conroy of Huntington Park was alleged to have purchased liquor that resulted in his death recently at Westminster, previously had been eliminated from the case, also on a similar writ.

POSITION VACATED

Duties of Sun-Maid Expert are Divided Among Offices

[EXCLUSIVE DISPATCH]

FRESNO, Dec. 21.—No successor will be chosen for the place vacated by the recent resignation of J. A. Brogdon, general sales and advertising manager of the Sun-Maid Raisin Growers, it was indicated today. It was the general belief in raisin circles that no one would be brought in from the outside to replace Brogdon, but that the duties formerly performed by him will be absorbed within the Sun-Maid general offices.

Sales and advertising policies, it is understood, will be directed personally by Ralph P. Merritt, president of the association, while the details will be handled by the various departments with such additions as are deemed necessary for efficient service.

Brogdon's resignation was officially received at a meeting of the Sun-Maid directors today.

THREE BANKS MERGED

Pacific-Southwest Organization Acquires Institutions

[EXCLUSIVE DISPATCH]

FRESNO, Dec. 21.—Three new units will be joined with the First Pacific-Southwest banking group on the 31st inst., it was announced here today by W. A. Southerland, vice-president and managing director of the Fidelity branch. The three new units, the Pioneer Bank of Porterville, the Pioneer branch bank of Exeter and the Pioneer branch at Strathmore, will be known as the Porterville, Exeter and Strathmore branches of the Pacific-Southwest Trust and Savings Bank.

The merger does not entail a purchase of stock, it was announced, but an exchange of stock in the Pioneer Bank for shares in the First National of Los Angeles, the Pacific-Southwest and the First Securities Company.

The branches will be under the general supervision of Chester Dowell, president of the Pioneer Bank.

ACCIDENT HERO DIES

Girl's Shielder Third of Four in Car Mishap to Succumb

[EXCLUSIVE DISPATCH]

EXETER, Dec. 21. — John Ingram, 20 years of age, son of Sol Ingram of Texas, who died at the Exeter Sanatorium yesterday as a result of burns received in an auto accident a week ago, was buried from the Fairs & Pereau chapel this afternoon. Young Ingram had recently been discharged from the Navy and was visiting relatives in Exeter.

He is the third victim to die of four of the accident. Delma Carrol, 17, and I. W. Cobb, 18, having died during the past week. They were injured when their skidding car struck and broke a gas main. The escaping gas ignited and set fire to their car and its prisoners.

Miss Geneve Carroll, other member of the ill-fated trip, has been removed to her home and is expected to recover. Ingram gave his life for her. He was thrown clear of the overturned car, but springing to his feet dashed into the flames and threw his body over that of Miss Carroll in an effort to shield her.

ROTARY ENTERTAINS FATHERLESS BOYS

[EXCLUSIVE DISPATCH]

BAKERSFIELD, Dec. 21.—One hundred and fifty-eight fatherless boys were entertained by the Bakersfield Rotary Club at a Christmas party at Eagles' Hall this evening. This is the annual function given by the club as part of its work for the boys of the community. The party began at 6:30 when dinner was served for the boys. After the dinner, the boys' work committee, responsible for the entertainment of the youngsters, arranged for the distribution of gifts to all. Christmas decorations prevailed.

GOLD COINS USED TO PAY MEN OF NAVY

[EXCLUSIVE DISPATCH]

SAN DIEGO, Dec. 21.—Officers and men of the Navy stationed here are being paid off this month in gold coin, the first time in seven years that the Navy has disbursed yellow money. More than a quarter of a million dolars in gold and greenbacks has been disbursed up to today and 80 per cent of this sum, it is estimated, will go into Christmas presents and for entertainment. The gold was paid in $5, $10 and $20 pieces.

LITERALLY BURNS UP HIS MONEY

Store-keeper Puts Cash in Sack, Then Throws It in Fire

[EXCLUSIVE DISPATCH]

SANTA ANA, Dec. 21.—Harry King of Costa Mesa will do his Christmas shopping in reverse gear.

This week when he accumulated numerous shekels from the customers of his wayside market at Costa Mesa he secreted the cash in a paper sack "for safe keeping." He then proceeded to burn the sack with trash.

Then he attempted to retreve his loss. The several hundred dollars in checks was so much ashes. A twisted mass of silver once was his money. The bank is endeavoring to get a redemption on the debris.

DEACON DIES IN FALL OFF CHURCH TOP

Fresno Man Breaks Neck in Fifty-Foot Drop From Slippery Roof

[EXCLUSIVE DISPATCH]

FRESNO, Dec. 21. — Plunging fifty feet to the ground and breaking his neck, Millard D. Church, church director and member of a prominent Fresno family, was instantly killed when he slipped from the roof of the Seventh Day Adventist church while directing the rebuilding of a portion of the edifice destroyed by fire several days ago. Church, who was a deacon in the church, was climbing up a ladder to the roof when his foot slipped on one of the new roof tiles.

He was a brother of Asst. Dist.-Atty. Church, a nephew of Moses Church, known throughout the San Joaquin Valley as "the father of irrigation," and an uncle of City Justice Church. He is survived by his widow, Mrs. Neva Belle Church, and four children, Myrtle, a teacher in the Jackson school; Mrs. Pearl Covey, Mildred Church and Delmar Church, the latter of San Jose.

Eat Xmas Day dinner, Silver Peak Guest Ranch. Ph. Pomona Sub. 5.—[Advertisement.

GAIN IN TAX RECEIPTS

Venice Reports First Payments Higher by $22,000

By a "Times" Staff Correspondent

VENICE, Dec. 21.—E. H. Racek, City Treasurer, this morning reported that payments on first installments of taxes have reached a total of $119,000. This is a gain of $22,000 over the totals shown at this time last year. The treasurer attributes this increase not only to the 15 per cent advanced valuation of property, but also to the general prosperity of the city which makes it possible for residents to meet their tax payments promptly.

A comparatively small number of delinquent tax notices need be mailed this year, according to Racek. Notices for payment on all street bonds also have been issued. Payment of these falls delinquent January 2.

AUTOIST EXONERATED

Death of Aged Woman Called Unavoidable at Inquest

By a "Times" Staff Correspondent

SAWTELLE, Dec. 21.—M. E. Ross, 2524 One Hundred and Twelfth avenue was exonerated of blame for the death of Mrs. May Jane Casner, 80 years of age, 836 Beach avenue, North Inglewood, who was killed in an automobile accident yesterday morning.

Ross was placed under arrest togethes with S. J. Little, a passenger in his car immediately following the accident. Both were released after the inquest this morning.

The accident occurred when the aged woman, who was crossing the street to mail a letter became confused and failed to notice the automobile. She was carried to the home of her daughter where she died a few moments later.

PROTEST PREPARED

Bay City Aroused by Congestion at Postoffice

By a "Times" Staff Correspondent

SANTA MONICA, Dec. 21.—In order to impress on Federal postal officials the congestion existing in the local postoffice, the Chamber of Commerce Postoffice Committee has ordered pictures taken of the crowds who stand in line for hours waiting for service. These photographs will be forwarded to Washington together with appeals for better postoffice facilities.

Melvin Rapp, chairman of the postoffice committee, reports that the congestion has become so unbearable that many patrons have tired of waiting in line and have taken cars to neighboring postoffices.

NATURAL GAS SOUGHT

[LOCAL CORRESPONDENCE]

RESEDA, Dec. 21.—The West San Fernando Valley Improvement Association at a meeting tonight in the Woman's clubhouse at Zelzah discussed plans for securing natural gas for Mission Acres, Zelzah, Reseda, Owensmouth and Girard. It is proposed to utilize the Bakersfield product through contract to be entered into with the Southern California Gas Company.

FRESNO TO PUT CHECK ON CRIME

All Law Enforcement to Join in Keeping Down Lid During Holidays

FRESNO, Dec. 21.—City and county officials have joined in a movement to keep crime at a minimum in Fresno county during the holiday season in accordance with plans of Chief of Police Truax and Sheriff Jones.

Special plans are being made to safeguard the homes of Fresno county residents living in the secluded districts and night patrols will be maintained by Sheriff Jones over the county highways. All suspicious-looking automobile parties will be stopped an the drivers will be questioned, Sheriff Jones announced, and county residents will be assured of a comfortable and safe holiday.

Police Chief Truax will increase the "burglar squad" over the holidays. Detective Sergeant Nichols is in charge of the squad and has orders to take particular pains to protect Fresno homes.

Prohibition Agent Niceley has joined the crusade and will make an effort to prevent any unusual supplies of liquor being run into Fresno county.

Two Near Death in Car Crashes at Long Beach

By a "Times" Staff Correspondent

LONG BEACH, Dec. 21.—Two may die as the result of traffic accidents in Long Beach today. The injured are Mrs. Mary Kimmerly, 64 years of age, who resides at 405 East Sixteenth street, and Charles J. Sana, 19, 2162 Pasadena avenue. Mrs. Kimmerly has internal injuries and severe lacerations and her condition is said by Dr. E. A. Sweet to be serious. Sana is unconscious. He is said to have a skull fracture.

Mrs. Kimmerly was run over by a L. & H. Transportation Company truck, driven by James T. Lockering, at the intersection of Elm avenue and East Anaheim street. According to a report Lockering made to the police, Mrs. Kimmerly became confused when she tried to cross the street. One wheel of the truck passed over her. She was taken to Seaside Hospital.

Sana, who was driving a Ford truck, was injured in a collision between his truck and another car, the identity of the driver of which is not known. The driver of the other car took Sana to Seaside Hospital. Witnesses to the accident said Sana was not at fault.

AUTO KILLS CYCLIST

Youth Dies of Injuries Caused by Accident on Road

BAKERSFIELD, Dec. 21.—When the motorcycle he was riding was struck by a touring car on the Edison Highway near Magunden, Andy Jennings, 19 years of age, was fatally injured last night and died later at a local hospital.

Jennings has been working in the packing-house at Edison and has been living in that community with his mother. He is survived by other relatives living in Southern California.

He was coming to Bakersfield when the accident occurred. The touring car was driven by W. H. Tullos of 431 Eureka street, who immediately reported the accident to the Sheriff's and Coronor's offices.

VEHICLE TURNS OVER TWICE; DRIVER UNHURT

[EXCLUSIVE DISPATCH]

REDLANDS, Dec. 21.—W. E. Bell of the Inland Theaters Company, owners of picture houses and Wyatt Theater in Redlands, had his automobile turn over twice on West Colton avenue today, escaped without injury. Mr. Bell was on his way to San Bernardino when, on a turn beyond Loma Linda, the automobile skidded. It is a closed car and the substantial top saved Mr. Bell. The machine landed against a fence.

CALEXICO COMMISSIONER

CALEXICO, Dec. 21.—D. L. Ault, Calexico attorney, has received his commission from the Federal District Court at Los Angeles as United States Court Commissioner for the Calexico district. Most of the cases handled by a Court Commissioner in the district arises in Calexico, due to the arrests being made by immigration and custom officers.

DOG ATTACKS PUPIL

By a "Times" Staff Correspondent

SAWTELLE, Dec. 21.—Margie Lyle, local schoolgirl, lies seriously ill at her home today as a result of being attacked and bitten by a vicious dog while she and her chum, Alice Cundel, were passing a house on Rochester avenue. She is being treated by Dr. Louis H. Jackson. Officer Fred Doane ordered the dog confined. The child was paid in $5, $10 and $20 pieces.

DISGRACE FEAR CAUSES SUICIDE

Calexico Real Estate Man Takes Poison

Arrest of Employee Over Death Recess

Harry H. Griswold Found Dead in Auto

[EXCLUSIVE DISPATCH]

CALEXICO, Dec. 21.—[illegible] told a Coroner's jury today Harry H. Griswold, prominent real estate and insurance man of Calexico, whose body was found [illegible] morning, drank carbolic acid in solution to "kill a rat[illegible]." The jury's verdict was suicide, [illegible]wold's intentions [illegible] shown by two letters found in his pockets in which he said [illegible] could not stand the "[illegible] disgrace."

It was asserted that he [illegible] referred to the arrest [illegible] Federal authorities of [illegible] William Grieves, ex-[illegible]. It is found not only in "[illegible] under the hood," but [illegible] notable aggravation of [illegible] which may touch the [illegible] of the car buyer. As much [illegible] is given for the price, [illegible] screw or bolt more, and the [illegible] is whittled to the lowest point [illegible] another bottom on the [illegible] may be had unless it is paid [illegible]

Financially the automobile [illegible] was probably never so [illegible] but there are weak companies [illegible] stand up in the face of such [illegible] petition the poorest in money [illegible] have the best in product [illegible] swallowed up by its inability [illegible] gains for production. There [illegible] going to be changes in the [illegible]ess. The companies which [illegible] not affected adequate distributing [illegible] cilities will fall out or become [illegible]alized. It is very much a case [illegible] the survival of these that have [illegible] organizations, big sales, and [illegible]

RESERVE BANK INTEREST

[illegible] A bill in Congress calls for [illegible] payment of 2 per cent interest [illegible] on balances carried in the Federal [illegible] reserve banks by their member [illegible] banks. The demand for interest [illegible] on their reserve deposits has been [illegible] constant from the smaller banks, [illegible] particularly. Representative [illegible] Lehlbach, who introduced the bill [illegible] in a law Congress, and was a member of the Elks' and Masonic lodges and the Rotary Club. He leaves a wife and four children.

Silver Peak Guest Ranch—[illegible]mesis of unusual [illegible] surroundings. Ph. Pomona Sub. 5. —[Advertisement.

BANK OF ITALY TAKES OVER BEACH BRANCH

By a "Times" Staff Correspondent

LONG BEACH, Dec. 21.—[illegible] the doors of the American National Bank, Fourth street and [illegible] avenue, and the Citizens' National Bank, Pine avenue and Broadway street, close at the end of business day (tomorrow noon, it is announced here today. [illegible] the career of these banks [illegible] Monday morning they will [illegible] Long Beach branches of the Bank of Italy, it was announced today by A. P. Giannini, president of the Bank of Italy.

MISSOURIANS ATTACK

[LOCAL CORRESPONDENCE.]

INGLEWOOD, Dec. 21.—[illegible] one residents of Missouri, who [illegible] to move to Inglewood and [illegible] their homes there, [illegible] word received by the Inglewood Chamber of Commerce from [illegible] communication conveying the information came from [illegible] Kinney of Neosho, who [illegible] complete information as to [illegible] home-making, business [illegible] and livelihood-earning possibilities of Inglewood.

"TIMES" CORRESPONDENTS AND AGENTS

For the convenience of Times patrons in the principal towns of the Southwest other than Los Angeles the Times news and business representatives in these towns, together with their addresses and telephone numbers, and business agents will receive subscriptions and advertising:

City	Name	Address
Alhambra	Correspondent	C. I. Ward	16 S. Third St.
	Agent	R. J. Carter	421 W. Main St.
Anaheim	Correspondent	Blaine Gibson	121 Emily St.
	Agent	J. F. Hinkelmann	118 S. Lemon St.
Bakersfield	Correspondent	Ross C. Miller	The Californian
	Agent	John C. Martin	1914 Eye St.
Burbank	Correspondent	C. B. Irvine	113 N. El Centro, Burbank
	Agent	E. H. Harding	146 N. Penn.
Compton	Correspondent	W. E. Mellinger	Chamber of Commerce
	Agent	D. H. Lowman	7814 Wallace Ave., L. A.
El Centro	Correspondent	Don C. Bliler	482 Lee Ave.
	Agent	A. C. Farrar	470 Main St.
El Monte	Correspondent	Earl W. Porter	Chamber of Commerce
	Agent	Mrs. G. C. Rosen	The Tribune
Fullerton	Correspondent	A. R. Lupton	239 N. Harbor Blvd.
	Agent	Laura W. Bruns	239 W. Santa Ana
Glendale	Correspondent	W. M. Perry	109 S. Maryland
	Agent	Edward Dank	109 S. Brand
Huntington Pk.	Correspondent	E. A. Sutton	6324 Pacific Blvd.
	Agent	Alta Sanders	134 E. Pacific Blvd.
Inglewood	Correspondent	R. E. Laurence	1308 S. Hillcrest Blvd.
	Agent	W. W. Faulkner	1308 S. Hillcrest Blvd.
Lamanda Park, Lamkershim and Long Beach	Sub-Agent	C. B. Irvine	113 N. El Centro, Burbank
	Correspondent	Arthur Pangborn	646 American Ave.
	Agent	May H. Downing	221 Wild Ave.
Manvoria	Correspondent	C. P. Davis	403 S. Myrtle
	Agent	Mrs. Don Walters (See Venice)	
Ocean Park	Correspondent	N. E. McIntyre	2021 Ocean Front
	Agent	G. L. Dougherty	111 Colorado Ave.
Ontario	Correspondent	L. J. Franklin	111 East A St.
	Agent	G. L. Dougherty	The Record
Orange	Correspondent	R. S. Arnold	146 N. Glassell
	Agent	B. F. Caldwell	Chamber of Commerce
Oxnard	Correspondent	A. M. Robertson	130 G. St.
	Agent	L. E. Buell	
Palms and Culver City	Agent	Mrs. Fred Howe	9326 Venice
Pasadena	Correspondent	Mae Colwell	1076 Fair Oaks
	Agent	L. S. Anderson	301 Pasadena Ave.
	Correspondent	J. H. McClintock	301 Pasadena Ave.
	Agent	G. P. Ellingbouse	301 E. Colorado
	Correspondent	H. O. Schwichtenberg	301 E. Colorado
	Agent	H. O. Schwichtenberg	301 E. Colorado
Redlands	Correspondent	Cecil E. Arthur	214 Buena Vista
	Agent	F. F. Amends	39 W. Citrus
Redondo	Correspondent	Clyde Allen	1308 S. Broadway
	Agent	John C. Bowen	158 S. Pacific
Riverside	Correspondent	J. B. Gabbert	3580 Mission Inn
	Agent	J. B. Waters	3580 Mission Inn
San Bernardino	Correspondent	Earle C. Bulle	454 Third St.
	Agent	E. K. Wedemeyer	454 Third St.
San Diego	Correspondent	T. C. Armstrong	San Diego Union
	Agent	R. I. Tully	1128 Fifth St.
San Fernando	Correspondent	C. R. Irving	1128 E. Chestnut, Burbank
	Agent	Mrs. M. A. Logan	534 Harding
San Pedro	Correspondent	Waldo Drake and Wayne B. Carr	329 S. Beacon St.
	Agent	B. H. Dietrich	329 S. Beacon St.
	Agent	Wayne Goble	107 N. Broadway
Santa Ana	Correspondent	F. G. Wadsworth	107 N. Broadway
	Agent	Marshall Belcher	224 Sixth St.
Santa Barbara	Agent	Ira B. Peter (See Venice)	1203 Third St.
Santa Monica	Sub-Agent	Craig & Shoemaker (See Venice)	1203 Third St.
Sawtelle	Correspondent	Lloyd C. Halsey	2345 So. Mentor Ave.
	Agent	Mae Colwell	1445 W. Century Blvd.
Sierra Madre	Correspondent	Frank Spencer	1445 W. Century Blvd.
	Agent	Barrett C. Kiesling	1362 Sierra Madre Blvd.
So. Pasadena	Correspondent	Dr. C. H. Walker (See Ontario)	1362 Sierra Madre Blvd.
Upland	Correspondent	E. P. Fuller	Com'l Bank Bldg.
	Agent	C. B. Irvine	113 N. El Centro, Burbank
Van Nuys	Correspondent	R. H. Dunn	16 Chamber of Commerce
	Agent	La Verne Cumming (See Ocean Park)	
Venice	Correspondent	Leo A. Smith	Venice Press
	Agent	C. E. Tolman	Venice Press
Ventura	Correspondent	Harry Bowman	185 E. Main St.
	Agent	F. W. Juergens	185 E. Main St.
Whittier	Correspondent		

PRODUCE MARKET IN SAN FRANCISCO

[BY A. P. NIGHT WIRE]

SAN FRANCISCO, Dec. 21.—Grapefruit, Texas, $4.50@5.50 per crate; half orange boxes, 1.50@2.50 per crate. Lemons, 2.00@2.50 per box. Apples, 6@10 per box. Pears, 1.50@2.50 per box. Persimmons, 1.50@2.50 per box. Grapes, 1.50@2.50 per box. Cranberries, 7@9 per lb. Potatoes, 1.50@1.65 per cwt. Onions, 2.50 per cwt. Cabbage, 2 per lb. Carrots, 1.50 per sack. Turnips, 1.50 per sack. Beets, 1.50 per sack. Parsnips, 1.50 per sack. Rutabagas, 1.50 per sack. Sweet potatoes, 2.50 per cwt. Tomatoes, 1.50@2.50 per box; lima beans, 6@7c per lb. Eggs, 50@55c per doz. Butter, 55c per lb. Cheese, 25@30c per lb. Poultry, 30@35c per lb. Veal, 20@22c per lb. Pork, 20@22c per lb. Lamb, 20@22c per lb. Mutton, 15@18c per lb. Beef, 15@18c per lb. Hides, 4445 to 4450 lbs., 6c per lb. Wool, 1.50 per sack; wheat, 1.50 per sack; barley, 1.50 per sack; oats, 1.50 per sack; corn, 1.50 per sack; rye, 1.50 per sack

TO ECK RIME

rcement to g Down Lid

21.—City and joined in a crime at a county during n accordance Police Truax

being made to es of Fresno ng in the se- night patrols Sheriff Jones ways. All sus- nobile parties the drivers Sheriff Jones, nty residents comfortable

will increase over the holi- Consul Nichols quad' and has ular palms to

Niceley has nd will make any unusual ing run into

Death ashes Beach

Correspondent ec. 21.—Two ult of traffic Beach today. Mary Kim- age, who re- tconth street, t. 19, 2162 rs. Kimmerly and severe condition is sweet to be nscious. He is fracture. es run over rtation Com- y James T. ntersection of ast Anaheim report Lock- police, Mrs. unfinished e street. One passed over Seaside Hos-

iving a Ford n a collision and another the driver of . The driver Sana to Sea- sses to the was not at

CYCLIST

es Caused by Road

Dec. 21.— he was rid- touring car on near Magun- 19 years of ed last night ocal hospital. working in Edison and at community is survived ing in South-

o Bakersfield curred. The n by W. H. street, who the accident Coroner's and Inglewood.

DISGRACE FEAR CAUSES SUICIDE

Calexico Real Estate Man Takes Poison

Arrest of Employee Given as Death Reason

Harry H. Griswold Found Dead in Auto

[EXCLUSIVE DISPATCH]

CALEXICO, Dec. 21.—Witnesses told a Coroner's jury today that Harry H. Griswold, prominent real estate and insurance man of Calexico, whose body was found this morning, drank enough cyanide solution to "kill a regiment." The jury's verdict was suicide. Griswold's intentions having been shown by two letters found in his pockets in which he said that he could not stand the "shame and disgrace."

It was asserted that he probably referred to the arrest yesterday of Federal authorities at Mexicali of William Grives, employee of Griswold, for alleged insurance irregularities in Lower California. Griswold had suffered from ill health for several years.

Griswold purchased a supply of potassium cyanide at a Calexico drug store Wednesday night, stating that he desired to kill mice. When his body was discovered in his car on the highway near here this morning, officers found a large bottle containing cyanide solution and an empty glass which had apparently been filled with the poison.

Mexicali officials today declined to discuss the charges against Grives, who was reported tonight to have been mysteriously whisked from jail, and to have disappeared from the valley. It was asserted by friends of Griswold that he was not involved in the activities of Grives, to whom he intrusted the handling of all insurance business transacted in Lower California, but that he had been suddenly faced with the financial responsibility for Grives's acts as his agent.

Dan A. Leonard, banker and close friend of Griswold, awaited for several hours last night when he failed to return to his home. Leonard expressed the belief that worry had probably unbalanced Griswold's mind. The deceased was formerly postmaster of Calexico and was a member of the Elks' and Masonic lodges and the Rotary Club. He leaves a widow and four children.

Silver Peak Guest Ranch—Special meals of unusual merit, charming surroundings. Ph. Pomona Sub. —[Advertisement.

BANK OF ITALY TAKES OVER BEACH BRANCHES

By a "Times" Staff Correspondent

LONG BEACH, Dec. 21.—When the doors of the American Savings Bank, Fourth street and American avenue, and the Golden State Bank, Pine avenue near Third street, close at the end of the business day tomorrow noon, it will end the career of these institutions. Monday morning they will open as Long Beach branches of the Bank of Italy. It was announced here today by A. P. Giannini, president of the Bank of Italy.

MISSOURIANS ATTRACTED

[LOCAL CORRESPONDENCE]

INGLEWOOD, Dec. 21.—Three more residents of Neosho, Mo., have come to Inglewood and have moved their homes there, according to word received by the Inglewood Chamber of Commerce Priday. The communication conveying this information came from J. F. Kinney of Neosho, who requested complete information as to the home-making, business-building and livelihood-earning possibilities of Inglewood.

CORRESPONDENTS AND AGENTS

Patrons of Times patrons in the principal cities and other than Los Angeles the following business representatives in these communities, addresses and telephone numbers, is printed. To receive subscriptions and advertising.

Name	Address	Phone
C. I. Ward	16 S. Third St.	107
R. J. Carter	121 W. Main St.	249
Blaine Gibson	121 Emily St.	249-W
F. Richardson	132 S. Lemon St.	249-W
Rose C. Miller	The Californian	2
John C. Martin	1914 Eye St.	126-261
C. D. Irvine	113 N. El Centro, Holly'd	126-261
E. H. Harding	146 N. Providence, Burbank	126-261
W. E. Mellinger	Chamber of Commerce	126-261
D. H. Lenahan	1814 Whittier Ave., L. A.	126-261
Don C. Bitler	482 Los Rey Ave.	126-261
A. C. Farrar	472 Main St.	126-261
Maj. W. Porter	Chamber of Commerce	126-261
Mrs. G. C. Brown	The Tribune	126-261
Edgar Johnson	200 N. Salmon St.	126-261
A. R. Lupton	200 N. Santa Ana	126-261
Lacey W. Brown	160 S. Maryland	126-261
W. M. Hotel	The Signal	126-261
Edward Dank	154 S. Pacific Blvd.	126-261
C. A. Sutton	134 E. Huntington Dr.	126-261
Alta Sanders	134 E. Gravilles Ave.	126-261
R. E. Laurence	2250 Colorado	126-261
W. Faulkner	113 N. El Centro, Holly'd	126-261
C. B. Irvine	1143 Pasadena Ave.	126-261
Arthur Pangborn	446 American Ave.	126-261
Ray H. Downing	201 Wild Rose	126-261
C. F. Davis	1207 S. Myrtle	126-261
Mrs. Don Walters (See Venice)		126-261
N. E. McIntyre	2021 Ocean Front	126-261
L. J. Franklin	111 Commercial	126-261
G. E. Dougherty	111 East A. St.	126-261
R. Reynolds	The Nevada	126-261
T. F. Caldwell	245 N. Glassell	126-261
A. M. Robertson	Chamber of Commerce	126-261
R. H. Buell	116 G. St.	126-261
Mrs. Fred Haver	7322 Trans	126-261
Mrs. Colwell	Algers Cafe	126-261
L. S. Anderson	1201 Fleming Block	126-261
J. H. McClintock	161 Ave. 26	126-261
G. W. Billinghouse	1201 W. Pacific Ave.	126-261
H. O. Schwichtenberg	250 West Third	126-261
H. O. Schwichtenberg	214 Buena Vista	126-261
Cecil E. Arthur	98 W. 37 Street	126-261
F. P. Anzola	4394 N. Broadway	126-261
Clyde Adams	218 E. Sixth St.	126-261
John C. Rosen	The Enterprise	126-261
J. B. Gebhart	402 W. 8th St.	126-261
Mrs. Waters	The Sun	126-261
Earle C. Bole	414 Tribune Bldg.	126-261
H. K. Westover	San Pedro Cal. Club	126-261
T. G. Armstrong	1254 First St.	126-261
B. L. Tully	113 N. El Centro, Holly'd	126-261
C. B. Irvine	113 N. El Centro, Holly'd	126-261
Mrs. M. A. Logan	1907 W. Broadway	126-261
Waldo Drake and	533 S. Reason St.	126-261
Thomas B. Cave	533 S. Reason St.	126-261
B. H. Dierich	107 N. Broadway	126-261
Warne Goble	107 N. Broadway	126-261
P. C. Wadsworth	The Press	126-261
Marshall Selover	524 State St.	126-261
Ira B. Peter (See Venice)		126-261
Cragin & Shoemaker	1253 Third St.	126-261
Mrs. Ida Vedder (See Venice)	3104½ Sta. Monica Blvd.	126-261
Lloyd C. Hainey	431 W. Central Ave.	126-261
Mac Coldwell	1 Sentta Ave.	126-261
Frank Spencer	1042 Hope St.	126-261
Harry C. Kiesling	1221 Linden	126-261
Dr. H. H. Walker (See Ontario)		126-261
C. B. Fuller	Com'l Bank Bldg.	126-261
C. B. Irvine	113 N. El Centro, Holly'd	126-261
R. H. Dunn	272 Sherman Ave.	126-261
La Verne Cumming (See Ocean Park)	46 Clubhouse Ave.	126-261
Tex A. Smith	Free Press	126-261
C. E. Tolman	Amador Bldg.	126-261
Harry Bernstein	181 S. Fulton Ave.	126-261
F. W. Juergens	181 S. Fulton Ave.	126-261
	53 N. Crescent	126-261

DRIED FRUIT

[EXCLUSIVE DISPATCH]

Open High Low Close

January	5.38	5.48	5.32 5.35
March	4.69	4.69	4.63 4.67@4.68
May	4.72	4.73	4.68 4.73@4.74
July	4.80	4.81	4.76 4.80@4.81
December	5.17	5.19	5.19 5.19@5.20

YEAR'S OUTPUT OF MOTOR CARS

Example of Big Business at Peak Efficiency

Plans to Collect Interest From Reserve Banks

Bonus Creates Huge Debt for Bonus and Roads

BY ARTHUR D. WELTON

[EXCLUSIVE DISPATCH]

(Copyright, 1923, Public Ledger.)

CHICAGO, Dec. 21.—The year's output of motor cars and trucks in the U. S. is estimated, exceed 4,000,000, the total for eleven months of 3,717,709 and while the rate of production for the past three months has been below the high mark reached last spring, the daily loss averaged about 1,000,000 cars per month than at the same time last year. The 1923 production will be about 50 per cent greater than in 1922.

It is a most astonishing showing. It attests a degree of organization which has probably never been paralleled. It calls for an army of forces carefully selected and trained, for the highest degree of engineering skill, for extraordinary management in selling and distributing, for financial support of the highest order; it is based on all the finest demonstrations of the genius of American conceiving, building and distributing large scale enterprises. The competition among the motor manufacturers is keen. Evidence of this is found not only in "what is under the hood," but in the remarkable aggravation of refinements which may touch the taste of the buyer. As much as can be given for the price, but not a penny more, and the price pressed to the lowest point. Not a screw or bolt more, and the price pressed to the lowest point. Not a button on the upholstery or lead unless it is paid for.

Naturally the automobile business will probably never so sound. There are weak companies. To keep up in the face of such competition the poorest in money must be best in product or be rolled up by its inability to organize for production. There are going to be changes in the business. The companies which cannot adjust adequate distributing facilities will fall out or become lost. It is very much a case of survival of these that have big resources, big sales, and service.

REVISE BANK INTEREST

A bill in Congress calls for the reduction of 3 per cent interest on deposits carried in the Federal reserve banks by their members. The demand for interest on reserve deposits has been urged from the smaller banks chiefly. Representative Fulbright introduced the bill, says it is believed would have a tendency to create better feeling on the part of country banks and might cause increase in the number of members.

The Federal Reserve Bank has been in its opposition to the bill that the reserve banks cannot on their deposits. The other banks in reserve cities pay interest on balances carried by correspondent banks "is not paid in point. Member banks are also stockholders. They receive dividends which are, however, limited to 4 per cent, but they are benefited by membership in many ways. The funds on deposit to their credit in the reserve banks are moreover part of the reserve which gives stability to the entire banking structure. Also that is the theory of it but it probably be continued much. If the present policy of paying a bill which contemplates higher dividends than the Suez Canal Company," is remarkable. Here are the figures published:

1920, 15,000 tons (net:) 1921, 171,000 tons (net;) 1922, 735,000 (net:) 1923, (eight months 749,000 tons (net.)

The net tonnage for eight months in 1923, is already greater than the total for the year of 1922.

From October 13, 1920, to August 31, 1923, there were seventy different vessels which made a total of 237 crossings under the German flag.

In 1913, Germany had sixteen ships of more than 6000 net tons on the Suez line; she now has only nine but the average guage of the German ships in 1923 is 670 tons more than it was in 1913.

Of the seventy German ships which went through the Suez Canal since 1920, only nine made the trip before the war; among these there were two which, after having sailed under the English flag, were repurchased by Germany and one was even given its former name "Emden," of the Hamburg-American line.

The German merchant marine, within two years, has become more important in the traffic of the Suez Canal, than the Italian and the Japanese and nearly equal to the French.

BANK RECEPTION

The Bank of America announces a public reception to be held at its main office, 752 South Broadway, from 3 to 10 o'clock this afternoon and evening. The reception is for the purpose of celebrating the completion of the physical alterations and remodeling of the banking rooms. This bank took possession of its downtown plant on March 19, 1922. Its total resources are now reported to be approximately $11,500,000, and deposits $8,500,000.

RECORD FURNITURE YEAR

This has been the greatest year in the history of the furniture trade, according to Furniture Age. The total production will be close to $1,000,000,000. Furniture authorities say, is selling today at as low a level as will be attained in the next decade, as materials and labor have stabilized.

AUTOS ON FARMS

On 1371 farms recently studied the Department of Agriculture found 923 farmers owning 1009 automobiles or trucks. Car owners stated two-thirds to nine-tenths of use was for farm business. In a Pennsylvania district 58 per cent of 423 farmers had machines. In a portion of Kansas, South Dakota and Colorado, 70 to 85 per cent of 382 farmers reported machines. In Washington and Idaho 86 per cent of 250 farmers had cars. The dry farming wheat area was only one where less than half of the farmers owned automobiles. 315 farmers reporting 152 machines.

HOLIDAY BUYING

Holiday buying in Los Angeles and surrounding cities is finding

DAILY TRADE TALK

Service as a Business Getter; Banks Reflect Holiday Buying; Germany Back on Seas

The president of a big bank is no longer an isolated potentate buried in a mysterious crypt and only to be reached after a long series of negotiations with secretaries, minor officials and office boys. He has become a human being with time to meet his customers, and even to discuss the time o' day and prevailing trends with newspaper men. The lesson of Service has been learned, and the weight of the Universe is permitted to rest upon other shoulders as well as his own. There are exceptions, even in Los Angeles, but in a general way the mystery has been largely taken out of banking, and the public understands that the operation of a bank is only a branch of merchandising, and that, other things being equal, a customer is at liberty to patronize the institution wherein he gets the best treatment and most courteous consideration.

Edward J. Jordan, writing in the Cleveland Trust Monthly ventures the opinion that the president and board of directors of any institution can do as much good, and possibly more, than a good door man and an intelligent telephone operator.

A telephone operator, of course, either in a bank, or any other business house can greatly influence the success of the business for resentment is quick and retribution sure if an inquirer is given surly, impertinent, or indifferent replies to their advances.

Most people enter a bank in happy state of mind. The act of depositing money or even of handling currency in transit is a stimulating experience which should be encouraged by every employee with whom the customer comes in contact.

In Los Angeles, where the banks are called upon to deal with more transients and perhaps to give more so-called free service than in any other city in the country, this element of service has at last taken hold, and in some of our largest institutions special departments operating under highly trained and efficient executives are working out ways and means whereby their banks sell themselves to the public. Again quoting Mr. Jordan:

"I met six bank presidents and one door man, and that door man is a world beater. I knew when I looked him over and heard him talk that his boss, the president, knew something about running a bank.

"If I ever go to that bank again I am positive that that door man is going to call me by name when I walk in. He is going to make me feel happy the moment I step in the door.

"I have known men who had no particular ability go a long way with a pleasant smile. If added to the ability to smile, you remember people's names and be happy in their presence, and you have some brains, then you can go just as far as you want to go."

GERMAN CANAL TRAFFIC

Reduced to almost nothing in 1920, German traffic through the Suez Canal is now more important that the Italian and Japanese and nearly equal to the French, according to statistics compiled by the French Bureau of Information in the United States.

In 1913, Germany's merchant marine was second in the Suez Canal, traffic under German flag being 3,352,000 tons. During the war and up to October 13, 1920, that is for eighty-six months, there was no German traffic at all; but the progress made since that time, as shown by the "Bulletin of the Suez Canal Company," is remarkable. Here are the figures published:

1920, 15,000 tons (net:) 1921, 171,000 tons (net;) 1922, 735,000 (net:) 1923, (eight months 749,000 tons (net.)

The net tonnage for eight months in 1923, is already greater than the total for the year of 1922.

From October 13, 1920, to August 31, 1923, there were seventy different vessels which made a total of 237 crossings under the German flag.

In 1913, Germany had sixteen ships of more than 6000 net tons on the Suez line; she now has only nine but the average guage of the German ships in 1923 is 670 tons more than it was in 1913.

Of the seventy German ships which went through the Suez Canal since 1920, only nine made the trip before the war; among these there were two which, after having sailed under the English flag, were repurchased by Germany and one was even given its former name "Emden," of the Hamburg-American line.

The German merchant marine, within two years, has become more important in the traffic of the Suez Canal, than the Italian and the Japanese and nearly equal to the French.

BANK RECEPTION

The Bank of America announces a public reception to be held at its main office, 752 South Broadway, from 3 to 10 o'clock this afternoon and evening. The reception is for the purpose of celebrating the completion of the physical alterations and remodeling of the banking rooms. This bank took possession of its downtown plant on March 19, 1922. Its total resources are now reported to be approximately $11,500,000, and deposits $8,500,000.

RECORD FURNITURE YEAR

This has been the greatest year in the history of the furniture trade, according to Furniture Age. The total production will be close to $1,000,000,000. Furniture authorities say, is selling today at as low a level as will be attained in the next decade, as materials and labor have stabilized.

AUTOS ON FARMS

On 1371 farms recently studied the Department of Agriculture found 923 farmers owning 1009 automobiles or trucks. Car owners stated two-thirds to nine-tenths of use was for farm business. In a Pennsylvania district 58 per cent of 423 farmers had machines. In a portion of Kansas, South Dakota and Colorado, 70 to 85 per cent of 382 farmers reported machines. In Washington and Idaho 86 per cent of 250 farmers had cars. The dry farming wheat area was only one where less than half of the farmers owned automobiles. 315 farmers reporting 152 machines.

HOLIDAY BUYING

Holiday buying in Los Angeles and surrounding cities is finding reflection in an accelerated volume of business through the Los Angeles branch of the Federal Reserve Bank of San Francisco, according to the local officials, who estimate that the demand for currency from member banks here has increased about 20 per cent since the first of the month.

Before the advent of the holiday season, the Los Angeles branch paid out to members an average of $700,000 daily, and received deposits of $750,000. Other business besides the receipt and payment of currency has increased proportionately, especially the items of checks. The local branch ranks fifth among all of the Federal Reserve Banks in the volume of items handled daily, totaling 115,000 on an average. The reserve banks in New York, Chicago, Philadelphia and St. Louis are the only institutions in the Federal Reserve System to rank Los Angeles.

Because of the rapidity with which currency changes hand in the holiday season, the bank is shipping more than its usual amount of unfit currency to Washington for cancellation. The amount of torn and worn paper forwarded each month totals approximately $4,000,000, according to official estimates. The bills are classified according to denomination and issue, tied into stacks, and the stacks cut in half lengthwise. One-half of the aggregate stacks is sent to the Treasury Department in Washington, and when receipt is acknowledged, the second half is forwarded.

AUDITORS GATHER

Members of the California Association of Bank Auditors were addressed by W. W. Heathcote of the Pacific-Southwest Trust and Savings Bank in their first open meeting on "The Basic Principles of Bank Auditing." Delegations attended from Los Angeles, Alhambra, Long Beach, Pasadena and Santa Barbara in response to the invitation issued by R. H. Fulton, auditor of the Merchants' National Bank, founder and president of the association.

Mr. Heathcote divided his subject into five parts, talking on the responsibility to the stockholders of the bank; guarding the bank from loss; the auditor as an aid to the new business department through the maintenance of high quality of service; moral obligation to employees by efficient checking and auditing to eliminate temptation; and help rendered to executive officers through the medium of reports and statements.

ESPEE INCOME GAINS

Statement of earnings and expenses of the Southern Pacific Co. for November made public yesterday shows a net railway operating income of $3,146,993.73 an increase over same period last year of $250,-639.88. Railway operating revenue for the month shows $26,174,-945.19 and railway operating expenses $18,115,621.19, while net revenue from railway operations was $8,059,323.37 an increase over last year of $1,028,868.69.

Earnings and expenses for the eleven months ended November 30, shows that the company's net railway operating income was $51,-249,116.56 an increase over same eleven months last year of $7,-745,028.80. Railway operating revenues for this period was $264,-525,234.03 and railway operating expenses $190,439,091.90 increase over similar period last year of $10,974,938.13.

CLOSING QUOTATIONS ON BOND EXCHANGE

SAN FRANCISCO, Dec. 21.—Following are the closing quotations on the San Francisco Stock and Bond Exchange. Furnished by Logan & Bryan, 636 South Spring street.

Miscellaneous Bonds—

	Bid.	Asked.
Amer. Factors 7s, 1926	102½	103½
Cal. G. & E. Uni. 5s, 1937	95	96¼
Cal. & Haw. Sugar 7s, 1937	103	----
Cal.-Ore. Pwr. 7½s "A" '41	98	----
Cal. Tel. & Lt. 6s, 1943..	101	----
City Electric 5s, 1937.....	92½	----
City Inv. Co. 5s, 1933-34..	92½	93
General Petroleum 7s, 1931	103¾	----
Gt. Western Pwr. 5s, 1946	91¾	----
Do. 7s "B" 1930	106½	106¾
L. A. G.&E. 7s "A" 1926	101¾	----
Miller & Lux 7s, 1930.....	102¼	102½
Natomas Co. Cal. 6s, 1925..	30	----
No. Cal. Pwr. 5s, 1932.....	95½	96¾
Pac. G. & E. 5s, 1942.....	99½	----
Do. 6s "B" 1941.....	100¾	----
Do. 7s, 1940	106½	107
Pac. Tel. & Tel. 5s, 1937	96¾	97
Paraffine Co.'s 7½s, 1942..	104¾	105½
San Jose L.&P. 6s, 1925..	95	----
San Joaq. L.&P. 6s "A" '50	100½	102
Do. 6s "B" 1950	96¾	----
Do. 5s "C" 1937	97	97½
So. Cal. Gas 6s, 1930	92½	93
S. P. R.R. 4s, 1955.....	86	87
Sperry Flour Co. 6s, 1943	94	94½
Union Oil of Cal. 5s, 1931..	94½	95
Do. 6s, 1942	99	100
Western Pacific 5s, 1946..	----	90½
Water Stocks—		
East Bay Water "A" Pfd..	84	86½
Spring Valley Water Co..	84½	85
Gas and Electric Stocks—		
Great Western Pwr.	97½	----
L. A. Gas & Elec. Pref. ..	99¾	----
Pac. Gas & Elec. 1st Pfd..	87½	88
Do. Com.	92¾	93¼
San Jose L.&P. Pfd.	97¾	97½
Railroad Stocks—		
S. F. Sacto. R. R. com....	1.95	----
Insurance Stocks—		
Fireman's Fund	337	340
Home Fire & Marine Ins..	26½	28
Bank Stocks—		
American Bank	129	----
Angle Cal. Trust Co.....	121	125
Anglo & L. P. Bank.....	165	----
Bank of California, N. A..	284	----
Bank of Italy	230	231
Mercantile Trust Co....	250	251
Wells Fargo Nev. Nat. Bank	194	----
Sugar Stocks—		
Alameda Sugar Co.	8	----
Haw. Com'l & Sugar Co..	45	45½
Hawaiian Sugar Co.....	34	----
Honokaa Sugar Co.....	2	3
Hutchinson Sugar Plant..	13	----
Oahu Sugar Co.	34	35½
Olaa Sugar Co.	7	----
Onomea Sugar Co.	44	45
Pepeekeo Sugar Co.....	27½	----
Union Sugar Co. Pfd.	27½	27½
Union Sugar Co.	25¾	----
Oil Stocks—		
Amalgamated Oil Co.....	129½	----
Associated Oil Co.	28½	28½
General Petroleum Pfd. ..	22½	----
General Petroleum, com..	35	36¾
Honolulu Oil Co.	2.40	2.50
North American Oil	50	----
Pacific Oil	60½	48
Shell Union Oil Corp.....	47¾	16¾
Standard Oil Co. of Cal..	62	----
Texas Consolidated Oil..	----	1.70
Union Oil of California ..	115	----
Do. (Assoc.)	51¾	----
Miscellaneous Stocks—		
Cal. Copper Corp.	1.30	1.35
Cal. Packing Corp. com..	80	----
C. C. Brod Preferred....	83	----
Federal Telegraph Co....	6¾	----
Hawaiian Pineapple.....	60	----
Haiku Fruit & Packing...	----	24½
Haiku Fruit Pref.	24	----
Hart Mfg. Co. 1st pfd....	94	----
Magnavox Co. com.	2.30	2.35
Pac. Tel. & Tel. Pfd....	93	93¾
Paraffine Co.'s Inc. Pfd..	88	----
Do. com.	59½	----
Sperry Flour Co. Pfd.	95½	----
Sperry Flour Co. com.	----	55
Additional Quotations—		
Title Ins. & Guaranty....	160	----
Market St. Ry. 5s, 1924..	92½	93
Do. 6s, 1924	96	96½

RAW SUGAR FUTURES

[Furnished by McDonnel & Co., members New York Stock Exchange, 636 South Spring street.]

	Open	High	Low	Close
January	5.38	5.48	5.32	5.35
March	4.69	4.69	4.63	4.67@4.68
May	4.72	4.73	4.68	4.73@4.74
July	4.80	4.81	4.76	4.80@4.81
December	5.17	5.19	5.19	5.19@5.20

LATEST PRICES ON BUTTER AND EGGS

LOS ANGELES, Dec. 21.—Produce Exchange closing prices: Butter, creamery, 52, unchanged. Eggs, extras, cases included, 50, unchanged; case count, 45, unchanged; pullets, 40, unchanged; pewee pullets, 32, unchanged. Cheese, California flats, 23, unchanged.

SAN FRANCISCO, Dec. 21. Butter extras, 52½. Eggs, extras, 47; extra pullets, 45½; undersized pullets, 37½. Cheese, unchanged. Butter fat, f.o.b. San Francisco, 57.

CHICAGO, Dec. 21.—Butter unchanged; eggs unchanged; receipts, 3170 cases.

NEW YORK, Dec. 21.—Butter easy; receipts 5476; creamery extras, 92 score, 54¾@55; do., firsts, 88 score to 91 score, 47½@50. Eggs, unsettled; receipts 10,596; fresh gathered extra firsts, 43@45; do. firsts, 40@42; do., seconds and poorer, 30@39; New Jersey hennery whites, closely selected extras, 53@55; near-by hennery whites closely selected extras, 53@55; State near by and near-by western hennery whites firsts to extras, 45@53; near-by hennery browns, extras, 49@52; Pacific Coast whites, extras, 51@53; do. firsts to extra firsts, 44@50; refrigerator firsts, 26@27. Cheese unsettled; receipts, 55,760; State whole milk flats, fresh fancy, 22@23; do., average run, 20½@21; State whole milk flats, held fancy to fancy specials, 24½@26½.

INFLUX OF BUYING SENDS COTTON UP

[EXCLUSIVE DISPATCH]

NEW YORK, Dec. 21.—The list advanced sharply in active trading in the cotton market tpday. Heavy short covering and new bull support caused a substantial betterment, which was well maintained. Active buying of December contracts caused the initial advance of almost ¾ of a cent in that position, and this strength of that month encouraged bull interests to become more aggressive. Commission-house traders and recent bear operators chimed in on the advance and by mid-day gains of 40 to 75 points were general. The list backed and filled within moderate confines in the later session, and at the close was down somewhat from the day's high, but 18 to 53 points net higher.

Spot cotton was quiet, 55 points advance, 26.40 for middling upland.

Southern spot: Galveston, 35.00, 35 points advance; New Orleans, 35.00, 25 points advance; Savannah, 34.25, 25 points advance; Augusta, 34.56, 37 points advance; Memphis, 34.50, 25 points advance. Houston, 34.90; 35 points advance; Little Rock, 34.50, 25 points advance.

Closing Prices

NEW YORK

[Furnished by McDonnell & Co., 634 South Spring street.]

Option—	Open.	High.	Low.	Close.
January	34.85	35.05	34.80	34.82@34.85
March	35.29	35.40	35.14	35.23@35.28
May	35.30	35.50	35.25	35.33@35.35
July	34.52	34.65	34.41	34.45@34.50
October	28.38	29.70	28.45	29.53@29.55
December	26.30	26.30	25.95	26.10@26.15

NEW ORLEANS

[Furnished by McDonnell & Co., 634 South Spring street.]

Option—	Open.	High.	Low.	Close
January	35.00	35.15	34.94	35.00@35.07
March	35.20	35.40	35.07	35.13@35.19
May	35.29	35.30	34.93	34.93@35.00
July	34.40	34.55	34.26	34.32@34.36
October	28.30	28.30	28.05	28.05@28.05

Cottonseed Oil

[EXCLUSIVE DISPATCH]

NEW YORK Dec. 21.—Closing prices for cottonseed, with comparisons:

	Dec. 21.	Dec. 20.
December	10.95@11.15	10.85@11.25
January	10.94@10.97	10.99@11.04
February	11.15@11.25	11.15@11.30
March	11.37@11.38	11.42@11.45
April	11.52@11.58	11.57@11.63
May	11.66@11.68	11.72@11.73
June	11.76@11.80	11.75@11.86
July	11.86@11.89	11.89@11.90
Spot	10.95@11.25	

MINING STOCKS IN SAN FRANCISCO

SAN FRANCISCO, Dec. 21.—Following are the closing quotations on the San Francisco Stock Exchange. Furnished by Logan & Bryan, 636 South Spring street.

Goldfield District—

	Bid.	Asked.
Booth	.63	.64
Comb. Fraction	.01	.02
Diamond'field Black Butte	....	.07
Florence	....	.09
Goldfield Con.	.05	.06
Kewanas	.03	.04
Jumbo Extension	.03	.04
Lone Star	.05	.06
Ore	....	.01
Silver Pick Cons.	.03	.04
Manhattan District—		
Manhattan Con.	.02	.03
White Caps	.04	.05
Grandma	.01	.02
Spearhead Gold	.02	.03
Cracker Jack	.01	.02
Great Bend	.01	.02
Bandstorm Kendall	.01	.02
Red Hill Florence	.01	.02
Comstock District—		
Con. Virginia	.04	.05
Hale & Norcross	.12	.13
Mexican	.42	.45
Ophir	.04	.05
Savage	.01	.03
Sierra Nevada	.03	.04
Union	.17	.19
Tonopah District—		
Belmont	.45	.55
Cash Boy	.04	.05
Glory Queen	.01	.02
Halifax	.11	.13
Midway	.01	.02
Monarch Pittsburg	.01	.02
Mackeown	.01	.02
North Star	.02	.03
Rescue Eula	.03	.04
Tonopah Extension	1.40	1.50
West End	.59	.63
Tonopah Divide	2.40	2.50
Other District—		
Nevada Hills	....	.01
Round Mountain	.25	.26
Nellis	.04	.05
United Western	.01	.02
Simon	.02	.03
Jib	.30	.33
Development	.07	.08

HEAVY BUYING FOR HOLIDAYS REPORTED

[BY A. P. NIGHT WIRE]

NEW YORK, Dec. 21.—Bradstreet's tomorrow will say:

"At was to be expected at this season the burden of the reports this week is as to the volume of holiday buying, but despite the natural tendency to reckon sales in one total, a rather long line of demarcation is drawn in the reports between holiday buying proper and ordinary retail trade.

"As for the first mentioned there is general agreement that seasonal or gift buying has surpassed all records, but practically all reports nevertheless testify to unseasonably warm weather holding down final distribution of seasonable wearing apparel. In some rather wide areas of the Southwest, snowwire rains and bad roads have operated to restrict purchasing in areas where sales of high priced cotton have made for prosperity. Weekly bank clearings $5,939,853,000.

MARKET STATISTICS

(Furnished by Miller, O'Brien & Dobbs, Inc., Members Los Angeles Stock Exchange)

COURSE OF PRICES

	Friday, Dec. 21, 1923	Friday, Dec. 22, 1922	Net change
Twenty rails	79.74	85.87	— 6.13
Twenty industrials	93.51	98.62	— 5.11

SALES

New York stocks (shares).....	777,100	892,300
New York bonds.....	$11,003,000	$12,040,000

REPRESENTATIVE ISSUES

Liberty Loan 4th 4¼s.....	98.07	98.70	— .63
United States Steel com.....	94.50	106.37½	—11.87½
California Petroleum	*24.50	67.75	—43.25
General Motors	12.37½	13.33½	
Southern Pacific.....	85.50	89.12½	— 3.62½
Anaconda	36.00	49.75	—13.75
Union Oil of California.....	114.00	106.00	+ 8.00
Oatman United.....	.05½	.13	— .07½
United Eastern	.92	1.63	— .71
Southern California Edison.....	101.25	104.25	— 3.00
December Wheat.....	1.01¾	1.26¾	— .24¾
Call money (per cent)	4½	5	— ½
Sterling	4.84⅞	4.64⅝	— .29⅝

*New par value.

LOS ANGELES EXCHANGE

Oils refused to give ground yesterday on the Los Angeles Stock Exchange, and the majority of the leading shares finished somewhat higher. Additional buying resulting from the maintenance of the dividend on United Oil, despite the increase in capitalization, boosted the price ⅝ of a point to 26¼ over the previous day, after opening at 25⅝.

Standard Oil of California, the acknowledged leader in the present upturn, crept forward ⅝ of a point to 62½, and Shell Union finished up ¼ at 16½. Active dealing in Union Oil Associates failed to bring any variation in the final price, the stock closing at 51⅝, although touching 52¼ at one time. Union of California sold at 115 and closed at 114, unchanged, and Globe Petroleum was firm at 16½ cents. Transport Oil, usually an inactive stock, jumped 19 cents to 90 cents on a few sales.

Sales in Gold Dust were executed at 5½ cents, up ½. Lucky Boy was traded in at 4½ cents, and finished at 4. Tom Reed was unchanged at 52.

Bond dealing

OIL NEWS

BY HOWARD C. KEGLEY

Operators in the Signal Hill and Long Beach field who have been worried over supposed water encroachments in that field, have no reason to worry or be disturbed over that phase of the situation, according to J. B. Case, chief deputy supervisor of the Oil and Gas Department of the State Mining Bureau.

As a matter of fact, Mr. Case asserts, there has not been any increase in the actual amount of water in Long Beach field which is freer from water trouble than any other field in the State with the exception of the South Mountain and Wheeler Ridge fields where production is comparatively small, and there is virtually no water.

The illusion that water is gaining ground in Signal Hill and vicinity is due to the fact that in the case of individual wells, the percentage of water does increase, but this is due, not to the presence of more water, but to the natural decrease in the amount of oil, Mr. Case points out.

The water in the production of Signal Hill is less than 1 per cent, according to the latest records of the Mining Bureau. In the last bulletin of the oil and gas division, the percentage is given as 0.6 per cent, and while it has increased slightly since that time, it still is less than 1 per cent, Mr. Case declares.

"I had a conference with an operator a few days ago, who was panic-stricken because the output of his well showed an increase of 6 per cent in water content over a period of three weeks," says Mr. Case. "He declared the field was going bad, and water was overwhelming the wells. When I questioned him on the matter I found that when his well came in it flowed 900 barrels, and was 5 per cent water. Now, three weeks later, the well is flowing 450 barrels, and is 11 per cent water, which shows that there actually was no more water in his well now, than when it was brought in.

"Signal Hill operators should consider themselves fortunate in the matter of water trouble. In other fields the percentage of water runs as high as 60 and 70 per cent, and wells are operated successfully."

Define Deep Area

At a conference of Signal Hill operators and officials of the State Mining Bureau Thursday evening, an agreement was reached for the regulation of drilling in the northwest portion of the field, it is reported by interested operators.

The conference was arranged to settle a difficulty which had arisen among operators who wished to drill past the shallow sands in that portion of the field, and try for production at the lower sands. It was asserted that in certain areas the shallow sands are so impregnated with water that profitable production is not practicable. The Bonded Syndicate's well was one of the cases in which permission was requested to continue to the top of the deep sands before cementing.

As a result of the meeting it was agreed by operators interested, with the concurrence of the State Mining Bureau, that all wells in the northwest part of the field, located outside the 3650 contour, or which encountered the first sands at a depth lower than 3650 feet, should be permitted to drill through to the top of the deep sands, or about 4100 feet, before cementing.

The State Mining Bureau stipulated that wells going to 4100 feet before cementing, should use added precautions in the way of more cement and greater pressure, to compensate for the lack of casing to the shallow depth. This requirement was made in order to protect the wells which might otherwise have insufficient reinforcement, it is declared.

Operators estimate that about twenty drilling wells are affected by the new arrangement.

Signs Look Good

Indications for a well on the Long Beach Petroleum Syndicate's lease on Pacific Boulevard, north of Frankfort street, are good, according to officials of the California Drilling Company, which is doing the work. The crew now is drilling through the cement, which was set at 4187 feet. The hole is in sticky shale, it is said, and after drilling through the shoe, will be cored continuously until the shale formation is passed.

According to drillers the hole passed through a live oil sand at about 3800 feet, but no production test was made at that depth, because of the experience of other wells, which have found it wet, it is said. On passing through this formation, cores were taken, and showed streaks of water sand in a broken formation, which it is declared would unquestionably meant a wet well.

Much interest is being taken in this well, as upon its success or failure depends the extension of the Signal Hill field to the west.

Caldwell Promoted

Earl L. Caldwell, for several years special agent for the Union Oil Company of California at its Brea field office, has been transferred to the head offices of the corporation as assistant to M. F. Robertson, supervisor of field offices and warehouses, according to announcement of F. F. Hill, manager of field operations.

Caldwell has been with the Union since September, 1919. He is a former big-league baseball player, having performed with the Boston Red Sox some years ago. His new headquarters will be in Los Angeles.

Eastern Crude Up

Corning crude oil was boosted 15 cents per barrel to $1.40 yesterday by the Buckeye Pipe Lines Company in Pennsylvania, it was learned last night. No change was made in the market price of other grades which had been advanced earlier in the week.

Christmas Dividend

Stockholders in the Rice Ranch Oil Company will get a special Christmas dividend of 1 per cent, it is announced by officials of the company. Books were closed and dividend checks placed in the mail yesterday. The amount checked out was $10,000. This payment raises the total dividends paid by the Rice Ranch Oil Company to more than $1,000,000 on a paid up capitalization of $1,000,000, officials of the company assert.

Get New Well

The Petroleum Midway Corporation Ltd., completed its Brown No. 2 in the Huntington Beach field with a production of 600 barrels of 22-gravity oil, it was reported yesterday. The hole is 3700 feet. It is located on the east side of Hampshire street.

Two For Torrance

Torrance added two new producing wells to its list for the week yesterday, the combined flow aggregating about 1800 barrels.

The Star Petroleum Company completed its G. & A. No. 1 on Palm street at 3750 feet, with an estimated flow of 1300 barrels per day.

U. S. Royalties No. 11 was brought in at 3770 feet on Arlington street with an estimated flow of 500 barrels.

FACTORY SITE SOUGHT

[LOCAL CORRESPONDENCE]

SAN FERNANDO, Dec. 21.—The Chamber of Commerce has been asked to give consideration to requests for the location of a glass and furniture factory here. The encouraging feature seems to be that no bonus is to be asked, neither will local residents be solicited to purchase stock. Sites covering many acres are said to be required.

NEW YORK STOCK EXCHANGE

Official quotations as reported yesterday to E. F. Hutton & Co., members of the New York Stock Exchange, 643 South Spring street.

NEW YORK, Dec. 21.—Following are closing prices, sales, high and low quotations, net change today, last dividend, and high and low for 1923.

High 1923	Low 1923	Last Div.	Stock—	Sales	Open	Low	High	Close bid	Net change
300	177	8	Kresge	...	...	...	...	290	...
87	75	7	Laclede Gas	100	77½	77½	78	78	...
51⅝	11⅛	...	Lee Rubber	200	14	14	14	14	...
71⅞	54	3½	Lehigh Valley	100	60⅛	60⅛	60⅝	60⅛	...
74⅞	58⅝	4	Lima Locomotive	400	66	65½	66	66⅝	—⅛
63⅞	36⅛	...	Loews Wiles	300	58½	58½	59	58	+¼
155	84⅞	5	Louisville & Nashville	200	88⅞	88⅞	88⅞	88⅞	—2
21⅛	14	2	Loew's Inc.	1,000	16⅛	16⅛	16⅝	16½	—1⅛
225	190⅝	12	Loft Inc.	100	7	7	7	7	—⅛
118½	111⅛	7	Liggett & Myers	100	235	235	235	237	+12
178⅞	148	7	Do. pfd	400	171⅛	171⅛	172½	171	+¼
121	103	12	Lorillard (P.)	400	...	...	...	115¾	...
83½	58⅝	7	Mackay Co.	...	...	...	...	106½	...
40	21	6	Mack Trucks	1,800	87¼	87¼	88	87¼	...
75⅛	43	...	Mallinson & Co.	...	...	...	...	...	...
68⅞	33	5	Manati Sugar	800	27¾	27¾	28¼	28	...
22	7½	...	Manhattan Ry. Guar.	100	64	64	64	52	+½
68½	23	...	Market Street Railway	...	...	...	...	40	+2
87	58½	...	Do. pfd	...	...	...	...	10	—½
27½	16	6	Do. prior pfd.	...	...	...	...	35	—1
59⅞	17½	...	Maracaibo	...	...	...	...	63½	...
37⅝	28	3	Marland Oil	3,500	26⅝	26⅝	28	27¼	+1¼
63½	38	...	Martin-Parry Corp.	4,100	35⅛	35⅛	35⅞	35⅝	+⅝
21	10⅛	...	Maxwell Motors A.	2,000	35½	35	36⅛	35	+⅝
86⅞	67⅞	...	Maxwell Motors B.	600	47⅝	47	47⅝	47	—⅝

(Special dividends not listed.)
Total sales of stocks—777,100 shares.
Total sales of bonds—$11,000,000.

BOND QUOTATIONS

CONFLICTING PRICES

[BY A. P. NIGHT WIRE]

NEW YORK, Dec. 21.—Individual influences were at work in the bond market today with the result that price movements were somewhat conflicting. The trend, however, was slightly downward with the possible exception of the industrial group.

Active U. S. bonds were sold by individuals and institutions in need of Christmas money in sufficient volume to carry them moderately lower.

St. Paul bonds were bid up actively, several issues of that road moving up more than a point.

Buying of sugar company liens and a few public utilities bonds featured trading in the industrial group. A number of the latter slid downward at the close.

NEW YORK, Dec. 21.—Following are the closing quotations on bonds listed on the New York Stock Exchange. Furnished by Logan & Bryan, 636 South Spring street.

RAILROAD BONDS

		Bid.	Asked.
18,000	Atch. Gen. 4s, 1995	86⅞	87
1,000	Atl. C. Line 4s, 1952	87½	87⅝
20,000	B. & O. Gold 4s, 1948	81⅝	82
20,000	B. & O. Refg. 5s, 1995	83⅛	83½
64,000	Can. Pac. Deb. 4s	79⅞	79⅞
......	can. Nor. 7s 1940	111⅞	112½
54,000	C. & O. Cvt. 4s, 1930	87⅛	87½
9,000	C. B. & Q. Refg. 5s, 1971	98¼	98⅝
14,000	Chgo. Gt. West. 4s, 1959	49	49½
121,000	C.M.&St.P. Cvt. 4½s, 1932	51½	52
58,000	Do. 5s, 2014	52	52½
54,000	C.R.I.&P. Ref. 4s, 1934	73½	73¾
......	Del. & Hudson 5½s, 1937	98	99
3,000	Erie Gen. 4s, 1952	54	54½
6,000	Gt. Nor. 5½s, 1952	95½	96
15,000	Hud. & Man. Ref. 5s, 1932	81	82
......	Hock Valley 4½s, 1999	83½	83⅞
13,000	Ill. Cent. Ref. 4s, 1955	85¼	85½
......	K.C.-H.S.&M. 4s, 1936	73⅞	74

Bond Averages

[EXCLUSIVE DISPATCH]

NEW YORK, Dec. 21.—Bonds: Today's close; —Net Change—

		Day.	Month.	Year.
40 issues	76.55	+ .02	+ .28	—2.08

Liberty Bonds

NEW YORK

	High.	Low.	Close.
Liberty 3½s	99 25-32	99 18-32	99 18-32
Liberty 1st 4s	......	......	98 6-32
Liberty 2nd 4s	......	......	98 3-32
Liberty 1st 4¼s	98 10-32	98 5-32	98 7-32
Liberty 2nd 4¼s	98 7-32	98 3-32	98 6-32
Liberty 3rd 4¼s	99 5-32	99 2-32	99 4-32
Liberty 4th 4¼s	98 9-32	98 5-32	98 7-32
U. S. Treas. 4¼s	99 13-32	99 9-32	99 10-32

LOS ANGELES

Following are the closing bid prices at the Los Angeles Stock Exchange of Liberty Bonds—

	Bid.	Asked.
1st 3½s	99.24	100.02
1st 4¼s	98.03	98.13
2nd 4¼s	98.00	98.10
3rd 4¼s	98.31	99.09
4th 4¼s	98.02	98.12

NEW YORK CURB

Activity in Oil

[BY A. P. NIGHT WIRE]

NEW YORK, Dec. 21.—Prices in today's curb market moved irregularly higher despite the unsettlement on the "big board."

Active buying of the South American Oil shares followed the announcement that the Gulf Oil Company, through a subsidiary, has extended its option with the Maracaibo Oil Company for an additional 35,000 acres for purposes of exploitation. Net gains of a point or more were established by Gulf Oil, Imperial of Canada, Cities Service, Standard Oil of Kentucky and Prairie Oil and Gas.

Following are the closing quotations on the New York Curb market. Furnished by Logan & Bryan, members of the New York Stock Exchange, 636 South Spring street.

Sales.	Industrials—	High.	Low.	Close.
200	Acme Coal	1⅛	1⅛	1⅛

BURBANK CHAMBER ELECTS

[LOCAL CORRESPONDENCE]

BURBANK, Dec. 21.—R. W. Coburn has been chosen to preside over the Chamber of Commerce during 1924. Thomas Walker was elevated to the vice-presidency. Charles B. Wood and Mrs. May Clarke were named as members of the board of directors. The selection of a secretary is expected to be made next week.

MARKET REVIEW

[EXCLUSIVE DISPATCH]

NEW YORK, Dec. 21.—Today's movements in the various markets were in opposite directions, stocks in the main holding fairly firm, while foreign exchange went lower, and cotton advancing ½ cent per pound, while grain prices declined a cent or more per bushel. The stock market reflected very desultory activities. The day's transactions were, with one exception, the smallest since October. The only business of any considerable volume was in two or three industrial shares in which the professional origin and purpose of the orders were too evident for anyone to be deceived. In the end the market presented a fairly balanced list of advances and declines, but most of the changes were negligible. It was a typical end-of-the-year market, but perhaps it might be described as disposed to firmness.

The day's movement of real interest occurred in foreign exchange. Sterling fell 1½ cents further to the lowest rate since December 4, when pre-election misgiving controlled the market, and the franc went to another "new low level" since the armistice. Exchange dealers still had no other explanation to suggest except that bids which were lately in the market seemed to have been withdrawn.

It was once more noticeable that the German mark did not change in price along with the other European exchange. It has moved little since the Renten Bank opened on November 15, and has been almost wholly stationary during the last three weeks. This is a very interesting result of stopping the government's weekly recourse to the Reichsbank for an increase of several hundred per cent in the paper circulation to meet the week's public deficit.

That the end of the year is approaching with no visible change in the trade situation may be judged from the mercantile reviews of the week. All of them report a steady business in progress, but with little ordering for longer future delivery; the only section to show improvement in that regard over last December being the Northwest, which was hanging back from the general recovery a year ago. Bradstreet's makes a point of the not uninteresting and perhaps significant report from the merchants that this season's buying of Christmas gifts "has surpassed all records." This often is a very fair test of the "ultimate consumer's" condition.

Listless Trading

[BY A. P. NIGHT WIRE]

NEW YORK, Dec. 21.—Stock prices fluctuated in a rather erratic manner in today's market in reflection of the readjustment of speculative accounts in anticipation of the end of the year. Business showed a further slump, the total sales falling below 800,000 shares.

Weakness of several speculative industrials was attributed in many quarters to taxation selling. Profit-taking also was apparent in a number of recently strong issues with occasional flurries of selling by reason of the decline.

Trading in standard industrials was comparatively quiet. American Can ran up slightly on the declaration of an extra dividend of 1 per cent, but a flood of offerings from disappointed speculators who apparently expected a larger distribution sent the stock down about 2 points from its early high. Baldwin and Studebaker closed nearly a point lower while United States Steel common dropped a small fraction.

Tobacco stocks were actively bought in the first hour on reports that an early announcement would be forthcoming on the Schulte Tobacco Products merger, but the gains were canceled or materially reduced in the heavy profit-taking that followed.

Some of the leather and packing company stocks also made good gains.

Foreign exchange prices were again reactionary, trading being relatively quiet. French francs dropped 7 points to 5.11 cents, another new record low for all time, and sterling dropped more than 2 cents to $4.34⅞. Nominal recessions took place in the other principal European rates.

Call money held steady at 4¾ per cent all day. A small amount of time money was loaned at 5 per cent for the shorter maturities, but bankers continued to ask 5¼ for longer dates. Best names in commercial paper continue to command 4¾ per cent with trading only moderately active.

E. F. Hutton & Co.
MEMBERS
New York Stock Exchange
643 South Spring St.
Ambassador Hotel
Alexandria Hotel
6406 Hollywood Blvd.
Long Beach
242 East 3rd St.
Direct Private Wires to all Markets.

Standard Oil
The Standard Oil Company of Indiana shipped for export from Wyoming alone during November approximately 7,800,000 gallons of gasoline. It was moved via Baton Rouge, Louisiana.
For information about stocks of these companies consult our Standard Oil Department.
Aronson & Company
H. W. Hellman Bldg.
Broadway 5790

LOGAN and BRYAN
636 South Spring St.
Members All Leading Exchanges
Private Wire
Atlantic to Pacific
United States and Canada
Pasadena, Santa Barbara

McDONNELL & CO.
LOS ANGELES NEW YORK
Members New York Stock Exchange and Other Leading Exchanges
Telephone
DIRECT PRIVATE WIRE

MONEY LOANED
On Stocks, Bonds & Securities
Mortgages & Trust Deeds
Sold. Corporate Financing
LOGAN, LOCS & COMPANY
CITIZENS NATIONAL BANK BLDG.

Time and Tide
Waits for no man. It is the foresighted investor who is making rapid progress these days.
On account of the rapid growth of Los Angeles and adjoining towns, it is scarcely necessary to go into detail regarding marvelous opportunities for profits in
REAL ESTATE MORTGAGES AND FINANCING OF RESIDENCES, COURTS AND APARTMENTS
The above line offers an extremely remunerative field.
We predict that
The Preferred Participating Stock
of this Bond and Mortgage Company, will soon be taken up by investors, as our volume of business at hand is EXTREMELY GRATIFYING.
A postal will bring you a folder and detailed information, which you should greatly appreciate.
BOX 55, TIMES OFFICE, PASADENA.

WE PAY
6%—On Small Amounts of Money
7%—On $100 or more.
WITHDRAWALS WITH FULL INTEREST EARNINGS UNDER BUILDING AND LOAN RULES.
NO FEES OR CHARGES OF ANY KIND.
AMERICAN LOAN SOCIETY
1049 S. Hill St.
Associated with AMERICAN MORTGAGE COMPANY

YOU CAN JOIN
On the Ground Floor—
AS A PARTNER,
with one of the most successful subdivision corporations in Los Angeles, in the purchase and subdividing of the GREATEST SUBDIVISION in the western part of the city, where the profit should be beyond greatest expectations. Our present and past successes assures our ability to put this over in a big way. If you are financially able and can do business now, address 1507 North Western Ave.

Buy and Hold Edison Stock
Investment Department, 4th Floor, Edison Building

SATURDAY MORNING

Speculators Grain Dist Market F

[EXCLUSIVE DISPATCH]

Range of Futures

WINNIPEG

Cash Prices

New York Grains

[BY A. P. NIGHT WIRE]

DAILY BOARD QUOTATIONS

PRODUCE MARKET

DAILY MARKET REPORT

Steady Demand in Wool; Prices Higher in West

[BY A. P. NIGHT WIRE]

E. F. Hutton & Co.
MEMBERS
New York Stock Exchange
643 South Spring St.
Ambassador Hotel
Alexandria Hotel
6406 Hollywood Blvd.
Long Beach
242 East 3rd St.
Direct Private Wires to All Markets.

Standard Oils
The Standard Oil Company of Indiana shipped for export from Wyoming points alone during November approximately 7,800,000 gallons of gasoline. It made solid trainloads and was moved via Baton Rouge, Louisiana.
For information about the stocks of these companies consult our Standard Oil Department.
Aronson & Company
H. W. Hellman Bldg. Los Angeles
Broadway 5750

LOGAN and BRYAN
636 South Spring St.
Members All Leading Exchanges
Private Wires
Atlantic to Pacific
United States and Canada
Pasadena, Santa Barbara, Coronado

McDONNELL & CO.
LOS ANGELES NEW YORK SAN FRANCISCO
Members New York Stock Exchange and Other Leading Exchanges
Telephone - 879-931
DIRECT PRIVATE WIRES

MONEY LOANED
On Stocks, Bonds & Securities, Mortgages & Trust Deeds ... Sold. Corporate Financing in all its Phases. Correspondence invited.
LOGAN, LOEB & COMPANY
CITIZENS NATIONAL BANK BLDG.
LOS ANGELES

...e and Tide
...no man. It is the foresighted investor that ... rapid progress these days.
...t of the rapid growth of Los Angeles and ...wns, it is scarcely necessary to go into detail ... marvelous opportunities for profits in
REAL ESTATE
MORTGAGES AND
...CING OF RESIDENCES,
...TS AND APARTMENTS
...ine offers an extremely remunerative field.
...at
...eferred Participating Stock
...Mortgage Company, will soon be taken up by ... volume of business at hand is EXTREMELY
...ng you a folder and detailed information, that ...ly appreciate.
..., TIMES OFFICE, PASADENA.

...%—On Small Amounts of Money
...%—On $100 or more.
...ALS WITH FULL INTEREST EARN... ...ER BUILDING AND LOAN RULES.
...S OR CHARGES OF ANY KIND.
...CAN LOAN SOCIETY
Phone 876-181
...ith AMERICAN MORTGAGE COMPANY

...U CAN JOIN,
...the Ground Floor—
... A PARTNER,
...e most successful subdivision corpor... ...ngeles, in the purchase and subdividing ...EST SUBDIVISION in the western part ...here the profit should be beyond your ...tations. Our present and past record ...ility to put this over in a big way, ...tially able and can do business right ...1507 North Western Ave.

...l Hold Edison Stock
...ent, 4th Floor, Edison Building, Los Angeles

...ER ELECTS
...ONDENCE]
...21.—B. W. Co... ...en to preside ... of Commerce ...s Walker was ...ice-presidency. ...nd Mrs. May ...s members of ...rs. The se... ...y is expected ...ek.

Speculators in Grain Distrust Market Future

[EXCLUSIVE DISPATCH]

[illegible]

Range of Futures

[illegible]

WINNIPEG

[illegible]

Cash Prices

[illegible]

New York Grains

[BY A. P. NIGHT WIRE]

[illegible]

PRODUCE MARKET

[illegible]

Steady Demand for Wool; Prices Higher in West

[BY A. P. NIGHT WIRE]

[illegible]

DAILY MARKET LETTER OF THE NEW YORK COMMERCIAL

[EXCLUSIVE DISPATCH]

NEW YORK, Dec. 21.—Florida oranges were 25 cents a box higher on sales of 7285 boxes, prices being quoted at $1.50 to $7.75. Tangerines were also 25 cents higher, 5252 half-boxes being sold at 88 cents to $4.50 per box. Grapefruit also advanced 25 cents, 1665 boxes selling at $2 to $5.63.

California oranges were firmer on 150s and larger, eleven cars being sold at $1.65 to $7.60 per box; lemons were higher on best, unchanged on ordinary, three cars selling at $2.50 to $4.20 per box.

Pears were showing a rather easy tone, owing to the indifferent quality of offerings. Strawberries were higher, being held at $1.25 a quart.

Despite quiet trading in local dried-fruit market there is a fairly steady undertone in evidence on most lines.

DRIED FRUITS

Apricots have been meeting with a good demand for some time and new crop Blenheims have been moving out well in small quantities. Demand for peaches has picked up and the market remains about steady. Prunes remain unchanged at recent declines.

Raisin business has shown continued quiet and the market remains unchanged. Jobbers stocks are not heavy, however, and a good buying movement is looked for after the turn of the year.

Despite the nearness of Christmas and the first of the year, stock taking period, there was some buying interest shown in canned fruits, particularly peaches today and some business was put through.

Distributors stocks of some fruits are light and they are picking up offerings available at slightly less than the general quoted level at this time to piece out their stocks before inventory time.

Trading in the remainder of the canned-foods market was quiet, with the market remaining quotably unchanger.

SUGAR MARKET

Although the strike situation is causing some worry to the Cuban centrals that had sold sugar for early January delivery, it apparently had slight influence in the raw sugar futures market today. First prices were 1 point higher to 2 points net lower. The early offerings in January position were absorbed by interests with Cuban stations, the price going to 5.40 cents. Later in the afternoon the tone of the market became easier, although the volume of trading was strictly limited. Not over 12,100 tons exchanged hands, including switches from December to March at 109 points net difference. March to May 5, May to July 6, March to July 13 and December to July at 43. Finals were 4 points higher to 3 points lower.

Offerings for Cuba were 5½ cents for the first half of January shipment and at 5 3-8 cents and cost and freight for the second half of January with February quoted at 5 cents cost and freight. The new Cuban crop is reported to be making better progress with forty-two centrals now in operation. A satisfactory yield is expected because of the dry cold weather prevailing. Additional mills grinding include the Punta, Alegro, Resolucion, Salvador and Senadou.

With demand for refined sugar limited there was little in the shape of new developments during the week-end trading. Beet sugars while unchanged at from 8.40 to 8.70 cents are becoming more difficult to buy in eastern territory. New business in the Middle West is generally described as light. Export demand is practically nil with prices nominally at 7 to 7.10 cents a pound. Canadian refiners have declined 10 points during the week to 10.20 cents Montreal basis.

TEA AND RICE

After permitting the market to drift listlessly for the greater part of the day today traders took hold of it with a firmer hand, lifting it from its rut and advancing prices 6 to 19 points above the closing levels of the day before. The opening was unchanged to a net decline of 4 points and later shorts bid the position up some 15 points to 10.40 cents, the buying being attributed to a local importer. Other positions advanced to the extent of 7 to 13 points after the call. March was bid up to a new high for the day of 9.60 and May to a new high of 8.95. There was some switching during the day from December to March at 87 points net difference and from March to September at 105 and May to July at 22. The day's sales totaled about 18,500 bags, the list closing firm.

There were reports in circulation in tea markets of more buying interest for export account. While nothing apart from small lot trading can be anticipated between now and the end of the year on account of the holiday conditions prevailing, distributors are going into the market from time to time for the purpose of replenishing assortments which makes for some degree of activity.

Southern rice markets are fairly well maintained with consumers showing interest in all of the various qualities of blue rose rice. Prices of foreigns are reported as firm in keeping with the strengthening statistical position. There is less Indian rice available. One result has been to increase the demand here for broken rice.

BUTTER AND EGGS

The butter market appears to have lost vigor but at the same time there were no features reported that warranted the slightest decline in the price of extra creamery. This grade sold quite generally at 55 cents and higher scores brought the usual premium. Under grades are dragging and values are not well defined until samples have been tested.

There were no call sales either for spot or future delivery.

The egg market shows a further break of 2 to 6 cents a dozen. The weather is so mild in all parts of the country that dealers anticipate quite an influx of new-laid eggs in the near future. Heavy receipts of white eggs from all parts of the country caused a decline of 5 and 6 cents and some of the very best lots sold at inside quotations.

Pacific Coast white extras, 51 and 52 cents; extra firsts, 47 and 50 cents; firsts, 44 and 46 cents.

METAL MARKET

The copper market is quotably lower. Electrolytic is now quoted at from 13 to 13 1-4 cents a pound delivered with the bulk of the sales at 13 1-8 cents. London cables standard spot as declining 5s to £61, 10s and futures 7s 6d to £62, 5s but again electrolytic held unchanged at £67, 15s for spot and £68, 5s for futures.

The price of lead was something of a mystery today with no sales to go by. It is probably still in the neighborhood of 8 cents for prompt delivery, New York, and 7 3-4 cents St. Louis. Consumers are chary about paying 7 3-4 cents St. Louis for January shipment, and London spot advanced 2s 6d to £30, 12s 6d and futures declined 2s 6d to £29, 15s.

The zinc market hardened at 6 1-4 cents a pound St. Louis and was fast advancing to a higher level. Futures are from 5 to 10 points above the prompt figure. Most of the interest displayed by consumers at this time is for first quarter 1924 shipment. In London spot closed at £32, 12s and futures held firm and unchanged at £33.

In the domestic tin market all after sales at 46 7-8 cents and then again at 47.15 cents all deliveries and positions of Straits and Straits shipments closed at 47 1-8 cents a pound. London cables standard spot as advancing £4, 10s to £235; futures at £4 to £236, 10s and Straits £4, 10s to £237. Straits in Singapore closed at £235 c.i.f. London.

STOCKS AND BONDS

Trading was a bit more active in the bond market though the air is surcharged with the holiday spirit. Already a number of traders are preparing to leave and return on Wednesday despite the fact that the exchange will be open on Monday for the regular session. Heavier dealings are noted in Libertys, but the market closed lower aside from the fourth 4¼s which moved up 1-16 on a small turnover. The market fears the bonus bill, despite the fact that its consideration may be delayed in favor of the tax reduction plan.

The drop in sterling of more than a cent and the new low for francs which now approach the 5-cent level sent the foreign list lower. French bonds were down a quarter to a point while the British 5½s were off ⅛ to ¼ cent in a thin market.

A strong undertone in St. Paul bonds was a feature of the day in rails.

GASOLINE, OILS

Chicago Gasoline Prices

[EXCLUSIVE DISPATCH]

CHICAGO, Dec. 21.—Gasoline: Tank wagon, 12; service station, 14; carbon perfection, 10; machine oil, summer, 9.9; winter, 10.4. Gas machine gasoline, 34.9 per gallon; linseed oil raw 1@4 barrel delivery, 1.02; boiled, 1.04; denatured alcohol, 56; turpentine, 1.08.

Flaxseed

[EXCLUSIVE DISPATCH]

DULUTH, Dec. 21.—The lower trend prevailing in the markets for wheat and corn, was reflected in the trading in flaxseed here today. There was almost entire absence of buying support, but offerings were light. Prices declined ⅛ to 1¼c on the day. Close: December and January, 2.42¼; February, 2.43¾; May, 2.48¾; track, 2.42¾@2.46¾; arrive, 2.43¼.

MINNEAPOLIS, Dec. 21.—Flax demand fair to good. Offerings moderate No. 1 seed on spot quoted at 2.40½@2.46½; to arrive at 2.40@2.44; receipts, 24 cars.

Ship Stores

[BY A. P. NIGHT WIRE]

SAVANNAH (Ga.) Dec. 21.—Turpentine firm; 86; sales 211; receipts 342; shipments 214; stock 15,511.

Rosin firm; sales 1455; receipts 1377; shipments 501; stock 133,109.

Quotations: BDE 4.35; F G 4.40; H 4.42½; I 4.45; K 4.75; M 5.05; N 5.25; WG 5.55; WW X 6.05.

METAL MARKETS

Daily Review

[EXCLUSIVE DISPATCH]

CLEVELAND, Dec. 21.—Daily Metal Trade today says: "New England railroads actively buy in more lively market for finished steel especially bars, plates and beams while considerable building construction is being projected and awarded. Foundry pig iron is being sought by the New York Central Railroad, large machinery builders, and other consumers in fair sized tonnage for first quarter delivery. Rivet quotations are firmer, and nut and bolt consumers in East and Middle West have covered first quarter needs pretty generally. Copper is unchanged at 13 1-8 to 13 1-4 cents. Lead is unchanged at 7 3-4 cents and zinc is firm at 6 1-4 cents St. Louis. Tin is stronger at 47 1-8c."

METAL QUOTATIONS

[BY A. P. NIGHT WIRE]

NEW YORK, Dec. 21.—Copper quiet; electrolytic, spot and futures, 13¼@13½.

Tin firm; spot and nearby, 47.25; futures, 47.12@47.20.

Iron steady; prices unchanged.

Lead steady; spot, 7.40@7.85.

Zinc quiet; East St. Louis spot and nearby, 6.25.

Antimony, spot, 9.50.

CLOSING QUOTATIONS AT SALT LAKE CITY

[EXCLUSIVE DISPATCH]

SALT LAKE, Dec. 21.—Closing quotations:

	Close.		Close.
Alta Tunnel	.01½	Mont. Bingham	.02½
Bullion	.01½	New Quincy	.06¼
Big Hill	.01½	North Standard	.02½
Big Cott. Coal.	.03½	Opohongo	.02½
Black Metal	.02	Ohio Copper	.70
Columbus Rexall	.32	Park Bingham	.08½
Emma Silver	.01¼	P. City M. & S.	3.85
Empire Mines	.05	Park Utah	4.00
Emerald	.03	Pioche Bristol	.00¼
E. Crown Point	.01	Provo	.03
E. Tintic Coal	.00½	South Standard	.07½
E. Tintic Con.	.03½	S. K. Coal	3.00
Great Western	.02½	S. K. Con.	.67
Galena	.01	Sioux Mines	.02
Howell	.03	Swansea Con.	.01
Iron Blossom	.32½	Silver Shield	.02
Iron King	.35	S. Iron Blossom	.02
Keystone	.01	Tar Baby	.00½
Little May	.90¾	Tintic Standard	3.30
Lehi Tintic	.02	Union Chief	.00½
Lessors	.00½	West Toledo	.29
Lynn Big Six	.18	Walker Mining	3.12½
Mammoth	.28	Yuma	.05
Mich. Utah	.15		

BOSTON COPPER

[Furnished by A. A. Housman & Co., members all leading exchanges, 515 West Sixth street.]

BOSTON, Dec. 21.—Closing quotations:

	Bid.	Ask.		Bid.	Ask.
Adventure	20	40	New Arcadian	1⅞	2⅛
Algomah	10	20	New Corn.	15¾	16⅛
Ariz. Com.	7	7½	N. Butte	2	2¼
Bing. Mines	14	15	Old Dom.	16	17
Cal. & A.	42½	43	Ojibway	50	51
Cal. & H.	18½	18¾	Quincy	20¼	21
Carson Hill	2⅛	2½	Shannon	40	50
Copper R.	23	23¼	St. Marys	31	32
Davis Daly	3½	3¾	Sup. & B.	90	91½
E. Butte	4½	4¾	Sup. Cop.	1⅛	1¼
Elevated	77	77¼	S. Lake	25	75
Franklin	90	125	Swift & C.	100	100⅛
Hancock	1⅛	1½	Tuolumne	40	50
Isle Royale	17½	18½	Trinity	55	70
Island Creek	86	150	Shoe Mach.	33¾	33⅞
Do. pfd.	90¾	92¼	Co. pfd.	25½	26
Indiana	4	5	Utah Apex	2¼	2⅜
Keweenaw	99	150	Utah Metals	31	45
Lake Cop.	1⅛	1½	Victoria	68	73
Mass. Cons.	50	100	Wolverine	5	—
Mayflower			Wyandotte	30	—
O. C.	1¾	2	Winona	23	40
Michigan	1½	2	Amoskeag	70	71
Mohawk	31¼	32	Elder Copper	1⅞	2½
Mason Valley	1½	1¾	Ventura Oil	25¾	26

POULTRY PRICES ON LOCAL MARKET

Hens, 3 lbs. and under 3½ lbs.	.23
Hens, 3½ lbs. and up	.23
Hens, colored, 4 lbs. and up	.28
Broilers, 1 lb. and under 1½ lbs.	.34
Broilers, 1½ to 2¼ lbs.	.34
Fryers, 2½ to 3 lbs.	.30
Roasters, soft bone, 3 lbs. and up	.26
Stags	.16
Old roosters	.12
Ducklings, Pekin, 3½ lbs. and up	.23
Ducklings, 3½ lbs. and up, other than Pekin	.20
Old ducks, 3½ lbs. and up	.16
Geese	.25
Young tom turkeys, 13 lbs. and up	.32
Young tom turkeys, 12 lbs. and up, dressed	.34
Hen turkeys, 9 lbs. and up	.28
Hen turkeys, 7 lbs. and up, dressed	.34
Old tom turkeys	.25
Old tom turkeys, dressed	.22
Small hen turkeys, under 9 lbs.	.25
Small tom turkeys, under 13 lbs.	.25
Squabs, light and heavy	.50
Capons, less 6 lbs. each	.30
Capons, 6 lbs. and up each	.30
Belgian hare, 2 to 3½ lbs.	.18
Belgian hare, over 3½ to 5 lbs.	.12
Belgian hare, old, any size	.08

STOCKS AND BONDS IN SAN FRANCISCO

SAN FRANCISCO, Dec. 21.—Following are the closing quotations and sales on the San Francisco Stock Exchange. Furnished by Hunter, Dulin & Co., members of the San Francisco and Los Angeles Stock Exchanges, ninth floor, California Bank Building.

STOCKS

	Bid.	Asked.
Oil—		
Associated Oil	28⅛	....
General Petroleum com.	35½	36⅝
Do. pfd.	22⅝	23¼
Holly Development	33	36
Honolulu Oil	235	240
M. J. and M. & M.	6	....
North American Oil, Con.	89	....
Pacific Oil	47½	47⅝
Palmer Union com.	1	2
Do. pfd.	12	....
Shell Union	16⅝	18½
Standard Oil of Cal.	62¼	62½
Texas Cons. Oil	....	1⅛
Transcontinental Oil	3⅝	3¾
Union Oil Associates	52	52½
Ventura Oil Co.	25½	26½
Insurance—		
Fireman's Fund	330	....
Home F. & M.	26	27
West Coast S. F. Life	4	....
Western States Life	19	....
Utilities—		
East Bay Water Co. "A" pfd.	84	84½
Do. "B" pfd.	76	76¼
Federal Telegraph Co.	6⅛	....
Great Western Power pfd.	97½	98
North West Elec. com.	21¼	22½
Do. pfd.	93	94
Pac. G. & E. com.	93⅝	93¾
Do. pfd.	87⅞	87⅞
Pac. Tel. & Tel. pfd.	93	93⅝
San Joaquin L.&P. pr. pfd.	96¼	97
So. Cal. Edison com.	101	101½
Spring Valley Water Co.	83½	....
Sugars—		
Calamba Sugar pfd.	78½	....
Hawaiian Commercial	43½	....
Honolulu Plantation	48¼	....
Hutchinson Sugar	13½	....
Oahu Sugar	33½	....
Olaa Sugar	6⅞	....
Onomea	42	....
Pioneer Mills	27⅛	....
Wailua	33¼	....
Bank Stocks—		
American Bank, S. F.	129	....
Anglo-Cal. Trust	190	200
Anglo-London-Paris Nat.	164	....
Bank of Cal. N. A.	205	....
Bank of Italy	....	235
Cent. Nat. Bank, Oakland	180	200
First National, S. F.	222½	227½
First National, Oakland	230	....
French-American Bank	154	....
Wells Fargo Nev. Nat.	193	196
Miscellaneous—		
Albers Bros. Mill. pfd.	73	....
Bancitaly Corp.	121	121⅝
California Packing	80⅝	81
Hawaiian Pineapple	60	....
Magnavox Co. com.	205	....
Owl Drug Co. pfd.	88	100
Paraffine Co.'s com.	50⅝	....
Do. pfd.	93⅛	....
Sperry Flour Co. com.	....	50
Do. pfd.	94½	....
Virden Packing	....	20

BONDS

[Bond quotations: Albers Bros. 1st 7½s, 1942, 100, 100½; Amer. Factors 1st 7s, 1936, 102½, 102⅝; Cal. G.&E. Coll. Tr. 5s, '33, 97, 97½; Do. Unif. & R. 5s, 1937, 96½, 97; Cal. & Haw. S.R. 1st 7s, '37, 103⅝, 103½; Cal.-Or. Pwr. "B" 6s, 1942, 97½, 98; Do. "A" 7½s, 1941, 107½, 107⅝; Cal. Tel. & Lt. 1st 6s, '43, 100½, 101; City Inv. 1st 5s, 1933-34, 92½, 93; Coast Co. Lt. & Pwr. 5s, '46, 86, 87; E. Bay Water 1st 5½s, '46, 98½, 99; remaining bond list [illegible]]

SALES

Morning session: 14,000 Associated Oil 6s of '35 at 95⅝; 5000 City Investment 5s of '33 at 92¾; 1000 Gen. Pet. 1st 7s of '31 at 104⅛; 1000 Miller & Lux 7s of '30 at 102¼; 4000 P. G.&E. 5s of '42 at 90⅝; 500 6s of '41 at 101; 1000 Pan-American 6½s at 97; 1000 San Joaquin L.&P. "C" 6s of '50 at 97; 1000 "B" 6s of '52 at 96¼; 5000 So. Cal. Gas 7s of '31 at 102½; 175 Associated Oil at 28½; 10 Cal. Packing at 81¼, 115 at 81; 1000 Cons. Mutual Oil at 32, 1500 at 30, 2000 at 27; 33 Gen. Pet. at 36⅛, 230 at 36½, 200 at 36⅜; 10 Great Western Power pfd. at 97½; 260 P. G.&E. pfd. at 87⅝; 26 at 87⅞; 260 Pacific Oil at 47⅝; 200 Standard Oil at 62, 150 at 62½; 2200 Union Oil Associates at 52¼.

Afternoon session: 6000 East Bay Water 7½s of '36 at 105⅝; 1000 Gen. Pet. 7s of '31 at 104⅝, 1500 at 104⅞; 1000 Great Western Power 7s of '50 at 106½; 1000 Paraffine Co. 7½s of '42 at 105⅛; 2000 S. J. L.&P. "B" 6s of '52 at 96⅛; 1000 Sperry Flour 6s of '42 at 94⅛, 500 at 94⅜; 10 Am. Tel. & Tel. at 124½; 35 Bancitaly Corp. at 121⅝; 50 Cal. Packing at 80⅞, 35 at 80⅝; 3200 Cons. Mutual Oil at 29, 200 at 30, 1500 at 32; 175 Gen. Pet. at 36⅝, 100 at 36½; 30 Hawaiian Commercial at 45; 600 Holly Development at 34; 300 North American Oil at 87; 40 Oahu Sugar at 34¼; 50 P. G.&E. pfd. at 87⅝; 490 Pacific Oil at 47⅝, 165 at 47¾; 47 Pacific Tel. pfd. at 95½; 50 Paraffine com. at 59⅛; 360 Shell Union at 16½; 200 Standard Oil at 62½, 15 at 62⅝; 100 Texas Cons. Oil at 1⅜; 850 Transcontinental at 3⅝, 200 at 3⅝; 150 Union Oil Associates at 52¼, 120 at 52⅛.

CHICAGO EXCHANGE: PRICES, RANGE, SALES

[EXCLUSIVE DISPATCH]

CHICAGO, Dec. 21.—Close of the Chicago Stock Exchange today. Furnished by Logan & Bryan.

Sales.	Stock—	High.	Low.	Close.
925	Armour pfd.	80	79	79½
220	Armour Leather	7	7	7
700	Balaban	52½	52	52½
260	Bassick	34¼	34	34
100	Beaver	14	14	14
900	Boone	32⅝	32	32¼
100	Chi. Elev. Ry. pfd.	⅛	⅛	⅛
250	Chi. Nipple A	41¾	41½	41⅝
100	Do. B	23	23	23
305	Oudahy	62	60	60
700	Com. Chem.	15	15	15
625	Eddy	34	33⅝	33⅝
250	Fair pfd.	102	102	102
235	Godchaux	5½	5⅛	5⅛
340	Hupp rites	1⅝	1½	1½
5,000	Hupp Motors	17¼	16⅞	16⅞
110	Hurley	53	53	53
140	Ill. Brick	82	82	82
200	Inland Steel	34½	34¼	34½
850	Intl. Lamp	8½	8½	8½
435	Libby	4⅝	4½	4½
185	Midwest Util. pfd.	85	84¼	85
350	Mont. Ward	24½	24¼	24⅜
100	Do. A	108	108	108
1,512	Nat. Lea.	2⅛	1⅞	2⅛
100	Nat. Dairy pfd.	33¼	33¼	33¼
225	Pick	21½	20⅞	20⅞
150	Quaker pfd.	100	99½	100
390	Reo	17	17	17
400	Standard Gas	28⅝	28½	28⅝
500	Do. pfd.	47½	47¼	47½
1,125	Stewart Warner	89⅝	88⅛	88⅛
500	Swift	101	100½	101
1,210	Swift Intl.	19	18½	19
1,700	Carbide	56½	56⅛	56⅜
650	Un. Iron	4	4	4
250	Un. Paper	18½	18	18⅛
525	Gypsum	88	87	87
185	Wahl	39	38½	39
100	West. Knit.	⅛	¼	¼
2,400	Wolff rites	1½	1	1
1,025	Wrigley	39¾	39	39¾
770	Yellow B.	97½	96⅝	97
6,050	Yellow Taxi	60	57½	58½

Stock sales, 35,000.

STANDARD OILS

[Furnished by A. A. Housman & Co., members all leading exchanges, 515 West Sixth street.]

NEW YORK, Dec. 21.—Closing quotations:

	Bid.	Ask.		Bid.	Ask.
Ang.-Am Oil	15½	15¾	Int. Pete.	18	18⅛
Borne S.	30¼	34½	Penn. Mex.	35	40
Buckeye	69½	70	Pra'te Oil	224	225
Chesebrough Mfg.	225	233	Prairie P.	102	102½
Continental	42	43	Solar Refg.	170	174
Crescent	13	17	S. Pipe	90	91
Cum'land	104	107	S. P. Oil	42	43
Eureka	95	99	S. W. P. Oil	77	81
Galena Signal com.	66½	68	S. Oil Ind.	63½	63⅝
Old pfd.	107	114	S. Oil Kan.	41	41¼
New pfd.	104	106	S. Oil Ky.	110	110¼
Ill. Pipe	137	140	S. Oil N. Y.	43⅛	43⅜
Ind. Pipe	83	84	S. Oil Ohio	281	283
Nat. Tran.	21⅞	22	Do. pfd.	116	120
N. Y. Tran.	75	77	Swan & F.	33½	38
N. Pipe	94	96	Vacuum	54⅞	55
Ohio Oil	68¼	68½	Washington	21	24
			S. Oil Neb.	229	230

DAILY EASTERN CITRUS MARKETS

CALIFORNIA CITRUS SHIPMENTS

SOUTHERN CALIFORNIA

	Oranges.	Lemons.
December 20	23	31
Total to date this season	946	728
Total to same date last season	1,120	542
CENTRAL CALIFORNIA		
December 19	79	3
Total to date this season	4,840	45
Total to same date last season	3,368	67
NORTHERN CALIFORNIA		
December 19	6	9
Total to date this season	564	23
Total to same date last season	209	19

[EXCLUSIVE DISPATCHES.]

NEW YORK, Dec. 21.—Eleven cars of Navels and three cars of lemons sold. Navel market higher. Lemon market doing better on best stock; unchanged on ordinary stock. Weather cloudy.

NAVELS— Swell, THP 2.50; Hill Gold, CCx 2.85; My-T-Fine, CCx 3.10; Blue Label, CCx 3.70; Camel, imp, Qx 3.00; Sterling, TCx 6.60. NAVELS— Dominant, TCx 5.35; Strathmore, TCx 3.45; Mt. Campbell, LMx 2.65; Narassweet, CCx 3.45; Craig Y Nos, LMx 3.85; Homer, imp, Qx 3.30. NAVELS— Blue Label, CCx 3.45; Wizard, TCx 4.55; Good Cheer, TCx 5.10. LEMONS— Bear, OKx 4.05; Cub, OKx 3.15. LEMONS— Kiltie, Qx 3.45; Domestic, Qx 2.65; E. Whittier Pares, WDx 2.95; Buttercup, WDx 2.75.

CHICAGO Dec. 21.—Eleven cars of Navels and two cars of lemons sold. Market is strong and higher on good quality Navels. Lemon market steady.

NAVELS— Sunflower, MOD 3.35; Half Moon, CMB 3.19; Half Moon, CMB 2.98; Golden Banner 2.70; Edison, fcy, TCx 4.90. NAVELS— Orosi, LMx 4.45; Kenilworth, RIVx 3.95; Paramount, TCx 4.75; Sunflower, MOD 3.35; Blue Banner, RRS 3.01. NAVELS— Golden Rod, MOD 2.88; Bulldog, RMCo 2.65; Wizard, TCx 3.95; Bear & Eagle, LMx 3.50; Peasant, RIVx 3.45. NAVELS— First Class, TCx 2.80. LEMONS— Kaweah Maid, CCx 4.15; Basket, CCx 2.90; Lancer 2.95.

BOSTON, Dec. 21.—Fourteen cars of Navels and one car of lemons sold. Navel market slightly lower. Lemon market unchanged.

NAVELS— Defender 3.00; Golden Rod, MOD 2.53; Delco, MOD 2.45; Marguerite, MOD 2.10; Indian Belle, TCx 2.20; Terra Bella, TCx 3.50; Forget-me-not, TCx 3.00. NAVELS— Chimes, CCx 2.85; Exeter, CCx 2.40; Mid-California, TCx 2.15; Edison, fcy, TCx 4.45; Highgrove Sunflower, MOD 2.60; G. Scepter, MOD 2.50. NAVELS— Lindsay Sunflower, MOD 2.10; Western Queen, MOD 1.80; Sierra, TCx 2.10; Bountiful, TCx 3.00; Strathmore, TCx 3.10. NAVELS— Terra Bella, TCx 3.80; Tokahi, CCx 2.25; Good Cheer, TCx 3.35. LEMONS— Bear, OKx 4.30; Cub, OKx 3.40.

CLEVELAND, Dec. 21.—Fifteen cars of Navels and one car of lemons sold. Navel market easier on 150s and larger; higher 176s; lower 200s and smaller. Lemon market unchanged.

NAVELS— Sunbeam, CMP 3.30; Blue Rooster, MOD 3.40; Blue Gate, CMP 2.15; Goody 2.20; Golden Rod (Arizona) MOD 4.55; Golden Rod (Arizona) MOD 4.05; Unagood, CCx 2.60. NAVELS— Bell Cove, CCx 2.40; Gavilan, RIVx 2.70; Bayside, RIVx 3.35; Y. Doodle, SBx 3.75; Terra Bella, TCx 4.10; Unabest, TCx 4.10; Unabest, CCx 4.10; Barnone 3.25; Orland, Strt 3.15. NAVELS— Mazuma, Strt 1.90; Mazuma, Strt 2.40; Sunflower (Arizona) MOD 4.65; Unafine, CCx 2.65; Earlibest, CCx 4.45; Tejon Rancho, TCx 3.30; Truth, RIVx 2.60. NAVELS— H. of Gold, SBx 4.60; Edison, TCx 4.50; Antelope, CCx 4.35; Antelope, TCx 4.35. LEMONS— Kiltie, Qx 3.35; Domestic, Qx 2.90.

PITTSBURG, Dec. 21.—Three cars of Navels and one car lemons sold. Market steady on oranges. Lemon market lower.

NAVELS— Foremost, RK 4.40; Native Son, MOD 3.85. NAVELS— Smile, RK 3.85. NAVELS— State, LMx 3.45. LEMONS— Evening Star, STx 2.85.

CINCINNATI, Dec. 21.—One car Navels and two cars of lemons sold. Navel market doing better. Lemon market weak.

NAVELS— Strathmore, TCx 2.85; Scotch Lassie, TCx 2.80. LEMONS— Boy .83. LEMONS— Lancer, STx 2.30. LEMONS— Nimrod, STx 3.10.

PHILADELPHIA, Dec. 21.—Three cars of Navels and one car lemons sold. Navel market lower 80s to 112s; other sizes unchanged. Market strong and higher on lemons. Raining.

NAVELS— Blue Rooster, MOD 3.25. NAVELS— Paramount, TCx 4.05. NAVELS— Paramount, TCx 3.95. LEMONS— Tapo, STx 5.05; H. Bird, STx 5.00.

ST. LOUIS, Dec. 21.—Five cars of Navels sold. Market easier.

NAVELS— Excelsior, MOD 3.25; Bountiful, TCx 3.40. NAVELS— Wizard, TCx 3.45; Terra Bella, TCx 3.30. NAVELS— Good Cheer, TCx 3.45. NAVELS— H. of Gold, SBx 3.65.

LIVE-STOCK MARKETS AT VARIOUS CENTERS

[Furnished by Federal-State Live-Stock Market News Service, 207 Exchange Building, Stockyards.]

Following report is based exclusively as to receipts, holdovers, disposition, market conditions and unless otherwise noted, as to sales of stock received at the Los Angeles Union Stockyards:

ESTIMATED RECEIPTS AT SEVEN MARKETS

	Cattle.	Calves.	Hogs.	Sheep.
Los Angeles	300	300	800	800
Chicago	4,000	600	50,000	5,000
Kansas City	1,500	300	10,000	500
Omaha	1,500	100	14,000	7,500
St. Paul	1,300	1,200	16,000	1,000
Denver	350	50	250	500
Ft. Worth	1,800	800	700	100
Total	10,750	3,350	91,750	15,400
Same day week ago	14,700	3,750	99,050	19,800

ACTUAL RECEIPTS WITH COMPARISONS

Los Angeles:	Cattle.	Calves.	Hogs.	Sheep.
Actual Thursday	143	101	1,532	1,382
Week go today	563	332	172	...
Year ago today	231	...	...	...

Disposition Thursday: To Los Angeles Packers, 331 cattle, 45 calves, 1128 hogs, 483 sheep; others, 36 cattle, 30 calves, 40 hogs; holdovers, 322 cattle, 530 hogs, 879 sheep.

LOS ANGELES CLOSE

CATTLE—There was a noticeable better feeling in the beef cattle trade and while no reactions to prices were recorded the demand appeared to expand with moderate marketing. Interest in the steer division centered on a two-load lot of fleshy hay-fed steers that averaged around 1170 pounds that sold at 8.20, top for the day while some strong weight Holstein steers, two loads, average 1169 and 1178 pounds respectively, fed on pulp tops, cleared at 7.50, with other sales of less attractive quality steers in odd lots noted on down to 6.00. Market for she killing stock showed the same degree of firmness as did steers. A part load of good strong weight cows cleared at 6.25, establishing a new top for the day and week, with other sales, medium and common grade, cleared from 3.00 to 5.00, with canners and cutters, mostly from 2.00 to 3.00, with odd head under the 2.00 figure. Bulls were unchanged. Veal calves held steady, a few desirable light calves cleared at 8.25, with load lots of stronger weights noted at 7.00 to 7.50, a few out at 5.00.

HOGS—Representation of choice butcher hogs of desirable weights was lacking among the early arrivals and in sympathy with declining prices at other centers the trade quoted these as weak, while mixed loads, mostly butchers, 165-175-pound averages, sold from 7.75 to 7.85, with a few packing grades in odd lots on down to 6.50.

SHEEP—Handyweight lambs were in favor and salesman having these found a ready outlet at strong figures. A six-car string of Oregon fed wooled lambs, averaging 84 pounds sold at 13.00, with a 10 per cent sort at 9.50, balance of supply was weight offerings and these had not cleared at a late hour.

Outside Markets

[BY A. P. NIGHT WIRE]

CHICAGO, Dec. 21.—Hogs, receipts 60,000; around 10 cents lower than Thursday's average; big packers buying sparingly; bidding 10 to 15 cents lower; bulk 240 to 300-pound butchers 6.85@7.00; top 7.00; 150 to 175-pound averages mostly 6.50@6.65; 200-pound averages around 6.75; packing sows mostly 6.50 down; strong weight pigs around 6.00; heavy weight hogs 6.80@7.00; medium 6.50@7.00; light 6.35@6.80; light light 6.10@6.55; packing sows smooth 6.20@6.60; packing sows rough 6.10@6.30; slaughter pigs 5.25@6.10.

Cattle, receipts 4000; uneven; most classes steady; killing quality plain; fat steers run largely short fed, going at 7.00@9.00; best matured steers 9.25@9.50; some held above 10.00; fed yearling offerings practically all lower grades at 7.50@9.00 mostly, liberal supply beef heifers adversely affecting yearling steers; fat she stock uneven, but slightly more active; canners strong to 15c higher; vealers 25 to 50c up; quality considered; bulk veal calves to packers around 9.50; some higher; outsiders upward to 10.50.

Sheep, receipts 3000; slow; few early sales fat lambs 13.00; looks steady to strong; sheep and feeding lambs scarce; looks around steady; practically no early sales.

SAN FRANCISCO, Dec. 21.—Hogs, steady; ten cars 160 to 170-pound averages 8.00@8.25; few head 225 pounds 7.75; 130 to 145-pound lights 7.50; some concerns out of the market.

Cattle, general situation slow; special demand for extra quality; some concerns not killing for next few days. Good steers steady; few loads medium to good 1000-pound Nevadas 8.00. Lower grades slow. Good cows steady. Few loads good 1000-pound heifers 5.35. Common and medium grades plentiful, undertone weak. Bulls scarce, firm.

Good butchers weak; quotable to 4.25. Calves choice light calves scarce; 37 head good 230-pound Arizonas around 8.00@8.25; lower grades calves weak.

Sheep, plentiful supplies on hand, demand exceedingly slow, mostly on heavyweights. Some concerns out of the market for three weeks. Lambs fairly steady. Aged wethers, ewes scarce; firm, some inquiry.

SOUTH ST. PAUL (Minn.) Dec. 21.—Cattle, receipts, 1300; slow, steady; killing quality today plain; odd head medium grade fed yearlings, 9.00; bulk of common and medium fat steers and yearlings early, 5.50@7.50; butcher cows, 3.00@4.50; heifers, up to 5.50; better grades on up to 7.00; canners slow and weak, 2.10@2.25; cutters mostly 2.50@2.75; bologna bulls active; choice heavies up to 4.50; bulk bolognas, 3.25@4.00; stockers and feeders slow, about steady; bulk early, 4.50@6.00; calves, receipts, 1200; 25 cents higher; best lights, 8.00@8.50; bulk to packers, 8.00.

Hogs, receipts, 16,000; slow, opening sales around 15 cents lower, 6.40 bid by shippers for a few loads of choice medium-weight butchers; lights and butchers consisting mostly of 140 to around 225-pound averages selling to packers from 6.10@6.35; 110 to around 125-pound slaughter pigs, 5.85; feeder pigs, 5.50; bidding mostly 6.75 on packing sows and down to 4.50 on rough stags.

Sheep, receipts, 1000; few sales of fat lambs, 12.00@12.25; about steady; fleshy ewes sales from 5.00@6.75.

KANSAS CITY (Mo.) Dec. 21.—Cattle, receipts, 1500; calves, 300; all classes killing steers steady; bulk short feds, 7.00@8.50; better grades she stock steady; beef cows, 3.50@4.50; canners and cutters steady to strong; bulk, 2.25@3.50; bulls unchanged; bolognas, 3.50@4.00; calves steady; veals, 7.50@8.00; heavies and mediums, 3.50@6.00; stockers and feeders slow around steady.

Hogs, receipts, 10,000; very slow; few sales to shippers 10 to 15 cents lower; top, 6.65; bulk of sales, 6.25@6.55; packers holding back; few kinds 15 to 25 cents lower; desirable 200 to 275-pound butchers, 6.45@6.65; bulk 130 to 160-pound averages, 5.75@6.10; packing sows 10 to 20 cents lower; bulk, 6.00@6.25; little doing on stock pigs; few sales sharply lower.

Sheep, receipts, 500; practically nothing on sale; killing classes nominal steady.

OMAHA (Neb.) Dec. 21.—Hogs, receipts, 14,000; mostly 5 to 10 cents lower; bulk 200 to 325-pound butchers, 6.50@6.60; top, 6.70; packing grades, 6.25@6.40; average cost yesterday, 6.59; weight, 243 pounds.

Cattle, receipts 1600; most killing classes stockers and feeders slow and about steady; no good or choice fed steers or yearlings offered; bulk 6.75@8.50; best steers 8.75; butcher cows and heifers 3.75@5.50; odd lots fed heifers 7.75@8.75; canners and cutters 2.35@3.75; beef bulls weak; bolognas steady; heavy bolognas mostly 3.75@4.00; vealers to packers 8.00@8.50; outsiders paying upward to 9.00; stockers and feeders 5.25@7.00.

Sheep, receipts 7500; market active; wooled lambs strong to mostly 10 cents higher; bulk 12.35@12.50; top 12.50; fed clipped lambs 10.35@10.60; sheep steady to strong; light and handy weight ewes 6.25@6.75; feeders nominally steady.

ST. JOSEPH (Mo.) Dec. 21.—Hogs, receipts 10,000; steady to 15 cents lower; top 6.60; bulk of sales 6.10@6.50.

Cattle, receipts 500; generally steady; steers 6.25@12.00; cows and heifers 3.50@10.00; calves 4.00@8.00; stockers and feeders 4.75@5.50.

Sheep, receipts 2500; steady; lambs 11.50@12.50; ewes 6.00@7.25.

PORTLAND (Or.) Dec. 21.—Cattle, nominally steady; receipts 41. Hogs, nominally steady; receipts 12. Sheep, nominally steady; no receipts.

FT. WORTH, Dec. 21.—Cattle, 1800. Calves, 800. Practically no slaughter steers included in receipts. She stock and canners slow, about 10 to 15 cents lower. Other classes cattle and calves generally unchanged. Desirable medium weight calves up to 5.75.

Hogs, 700. No early bids or sales on butchers. Packing sows strong to 25 cents higher. Pigs generally steady. Average cost Thursday 6.89; weight 180 pounds.

Sheep, 100. No early sales sheep or lambs. Supply largely feeder lambs.

DENVER, Dec. 21. — Hogs, 250. Mostly steady to weak. Few medium to good 200 to 210-pound butchers 6.60 to 6.65. Few choice desirable 6.80. Some common mixed down to 6.25. Packing sows mostly 5.50. Average cost Thursday 6.34; weight 237 pounds.

Cattle, 350. Calves, 50. Few sales; steady. Canners 1.75 to 2.00. Four cars Arizona steers 6.85 to 7.40. No good fat she stock on sale.

Sheep, early fat lambs 25 to 40 cents higher. Two loads 91 to 94-pound averages 11.85 flat. No feeder lambs offered.

CALIFORNIA HIDE MARKET

Quotations furnished by California Hide Corporation for stock delivered to its warehouse, 1960 Santa Fe avenue. Receipts from the interior for the twenty-four hours ending at 10 a.m. yesterday were: 198 hides, 152 pelts, 2796 pounds tallow.

Wet salted hides—No. 1 steers, 7½ per pound; No. 1 cows, 6 per pound; No. 1 bulls, 5 per pound; No. 2 hides, 1½ less per pound; grubby hides, 1½ less per pound; kosher hides, 1 less per pound; glue hides, 2 per pound.

Green hides—No. 1 steers, 6½ per pound; No. 1 cows, 5 per pound; No. 1 bulls, 4 per pound; No. 2 hides, 1½ less per pound; kosher hides, 1 less per pound; No. 1 horse hides, over 50 pounds, 1.75 each; No. 1 horse hides, 40 to 50 pounds, 1.25 each; No. 1 horse hides, 30 to 40 pounds, 75c each.

Calfskins and kipskins—No. 1 calfskins, under 15 pounds, 12 per pound; No. 2 calfskins, under 15 pounds, 10½ per pound; No. 1 kips, 15 to 30 pounds, 10 per pound; No. 2 kips, 15 to 30 pounds, 8½ per lb.; grubby skins, 1½ less per pound; kosher skins, 1 less per pound; slunks, 10@40 each; glue skins, 2 per pound.

Dry flint hides—No. 1 hides, 16 pounds and up, 12 per pound; No. 1 kips, 6 to 16 pounds, 12 per pound; No. 1 calfskins, under 6 pounds, 12 per pound; No. 2 hides and skins 3 less per pound; glue hides and skins, 4 per pound.

Wool—According to quality and condition, 15 per pound and up.

Pelts—Large, long wool, 1.50 each and up; medium, 50@1.50 each; short wool and shearlings, 5@50 each.

Goat skins—No. 1, 10@25 each; No. 2, 5@50 each.

Tallow—Tanners, 6 per lb.; No. 1, 5½ per lb.; No. 2, 5 per lb.

BANK CLOSES DOORS; CASHIER ADMITS GUILT

[EXCLUSIVE DISPATCH]

ST. LOUIS, Dec. 21.—The Chippewa Bank here, capitalized at $200,000, with deposits of $2,482,131, closed its doors today. A State Banking Department official took over the books of the bank at once, on request of the board of directors. Cashier J. S. Carr has admitted irregularities in the accounts of the institution, it was announced. Carr has already made restitution of $34,000, and is ready to turn over his entire personal fortune of $500,000 to cover any discrepancies, his attorney announced.

OPEN EVENINGS
VOGUE COMPANY
BROADWAY AT EIGHTH
AMERICA'S FINEST STORE
MEN
A Special Service to Assist Men In Selecting Gifts for Women
A Woman's Store Full of Gifts She Will Enjoy
Gifts for— Mother—Wife—Daughter—Sister—Sweetheart
Meet the man at the door—he will conduct you through various departments and, in co-operation with intelligent sales people, will assist you with valuable suggestions. You will receive authentic information as to style and quality.
The correctness of price is guaranteed.
Gifts---Distinctive and Individual
Novelties in Jewelry, Leather Goods, Hosiery, Blouses, Sweaters, Underwear, Negligees, Neckwear, Gloves, Coats, Suits, Dresses.
Gifts packed in dainty Christmas boxes, with cards enclosed—free parcel post to all parts of the world.
If in doubt, buy a Merchandise Bond or Glove Certificate and permit the recipient to make her own selection.

HUNTER, DULIN & CO.
California Bank Bldg., 629 S. Spring St., Los Angeles. Main 6361.

G·E·MILLER & COMPANY
Phone 824-779 824-839 MUNICIPAL BONDS CORPORATION GOVERNMENT Seattle Portland 709 Van Nuys Bldg. San Francisco

Merrill, Lynch & Company
MEMBERS NEW YORK, CHICAGO, DETROIT, CLEVELAND STOCK EXCHANGES
427-429 I. N. VAN NUYS BUILDING PHONE 833-75

8% + BEING PAID—10% EARNED
Profits and Safety Assured
SECURITIES LOAN & DISCOUNT CO.
611 Chapman Bldg. Bdwy. 7133

WM. R. STAATS CO. Phone 875-341 BONDS
640 So. Spring St. Los Angeles Orders executed in Listed Securities
SAN FRANCISCO SAN DIEGO PASADENA

Stevens, Page & Sterling Los Angeles Van Nuys Building Tel. [illegible]
GOVERNMENT, MUNICIPAL and CORPORATION BONDS

FRICK, MARTIN & COMPANY
INVESTMENT SECURITIES
724 South Spring Street Phone 874-911

First Mortgage Corporation Safety 7%
INVESTMENT BONDS Phone 877-531 811 Van Nuys Bldg.

A·C·WAGY & CO.
WE WILL SELL
5 Julian Petro. Units .... $ 65.00
5 Julian No. 1 .... 32.50
5 Julian No. 2 .... 27.50
5 Julian No. 3 .... 27.50
5 Julian Nos. 4 & 5 .... 12.50
8 Julian Nos. 6-9 .... 15.50
3 Julian Nos. 11-Plus 23.00
5 White Star No. 1 .... 11.50
5 White Star No. 2 .... 22.00
5 White Star No. 3 .... 8.50
90 Stephens & Co. Pfd. 72.50
21 Western Auto Parts Com. 11.50
14 Western Auto Parts Pfd. 7.75
1000 Daley, Inc., Pfd. .... .77½
35 Moreland Truck Com. 7.75
100 Imperial Cot. Mills Com. 54.00
500 Fresno United Oil .... .70
10 First Natl. Sec. Units 175.00
45 Monolith Port. Cem. Com. 10.00
50 Lincoln Mtge. Units 9.50
WE WILL BUY
Doble Steam, Moreland Truck, Star Motors, Monolith Pfd., Julian Petro., Duesenberg, West. Auto Sup., Hayes Hunt, Foster & Kleiser, Henderson Petro.

Nothing Recommended but our Services
A. C. Wagy & Co.
306-310 STOCK EXCHANGE BLDG.
Phones 62839 - 823 262
Metro. 5372 Bway. 0853 Metro. 7702
ABOVE OFFERINGS SUBJECT TO PRIOR SALE OR WITHDRAWAL—ERRORS EXCEPTED

Send for our free map of the great TORRANCE Oil Field.
Also description of Oil Royalties. What are they? This information without obligation on your part.
Robert Marsh & Co., Inc.,
200 Marsh-Strong Building

Harris & Co.
Unlisted Securities
Suite 301 Mer. Nat. Bk. Bldg
Phone 870-201

RAIN-MAKER OFFERS SERVICES TO OXNARD

OXNARD, Dec. 21.—Once more Charles Hatfield has offered to make it rain in Oxnard, but this time he wants $20,000. Norman Snow, real estate agent of Oxnard, received word from Hatfield, now living at Glendale, that he will come to Oxnard on a rain-making proposition. He agrees to produce rainfall to the amount of 20 inches by April 1 for $20,000. If no rain falls he will receive no pay. The farmers must first raise the money. So far this season is the driest on record.

VENUE CHANGE GRANTED

By a "Times" Staff Correspondent

PASADENA, Dec. 21.—Wallace Dontanville, charged with maintaining an automobile camp without a permit, asked for a change of venue when his case was called in Pasadena police court this morning. His request was granted.

Legal

Notice of Redemption of Bonds

Notice is hereby given that Detwiler Building Company (formerly Building Owners Company), has elected to redeem and has called for payment and redemption on the 1st day of January, 1924, the entire issue of bonds now outstanding, heretofore issued by it and secured by that certain deed of trust made by it as trustor to Title Insurance and Trust Company as Trustee, dated June 22, 1912, and recorded February 14, 1913, in the office of the county recorder of Los Angeles County California, in Book 5407 of deeds at pages 61 et seq. thereof; that by reason of said redemption, there will become and be due on said 1st day of January, 1924, on each of the bonds now outstanding, of said issue, the principal thereof, with a premium equal to three months' interest upon said principal and the accrued interest to said date of redemption; that no further interest will accrue or be payable upon said bonds after said date herein fixed for the redemption thereof; and that said trustor, pursuant to the provisions of said deed requires that said bonds be presented for redemption on said 1st day of January, 1924, either at the Guaranty branch of the Security Trust & Savings Bank, (successor to German American Savings Bank) in the city of Los Angeles, county of Los Angeles, state of California, or at the Bankers Trust Company, in the city of New York, state of New York, at the option of the holder thereof.

Dated: November 30, 1923.

(Corporate seal)

DETWILER BUILDING COMPANY,
(Formerly Building Owners Company)
By A. K. DETWILER, President

ATTEST:
B. J. Howdershell,
Secretary.

WHAT'S DOING TODAY

Times' Christmas party for children, Knights of Columbus auditorium, 612 South Flower, all day. Free presents. Personal appearances of movie stars.
City Club luncheon, C. C. Chapman Building, Eighth and Broadway, noon; Capt. Paul Perigord, speaker.
Oregon State Society social, Garfield Hall, 730 South Grand, evening.
Maple Leaf Club meeting, Gamut clubhouse, 1044 South Hope, evening.
Free illustrated lectures and scenic motion pictures, Chamber of Commerce, 10 a.m. to 12 noon.
Wa Wan Club luncheon, Biltmore, noon.
Children's night, University Baptist Church, Edgemont and Fountain, evening.
W.C.T.U. entertainment, Denishawn Hall, 932 South Grand, evening.
Junior Chamber of Commerce dance, 5181 Melrose avenue, evening.
Salvation Army Christmas tree and shower, Biltmore, afternoon; benefit of children of poor.
United Artisan Society dance, Walker Auditorium, 730 South Grand, evening.
Scottish Club entertainment and dance, Symphony Hall, 232 South Hill, evening.
Christmas party for children, Southwest Museum, morning.
Kokomo Club midnight frolic, Green Room, Kokomo Club, 12 p.m.
Children's Story Hour, seventh floor, Public Library, Metropolitan Building, Fifth and Broadway, morning.
California Academy of Social Sciences semi-annual meeting, southern branch, University of California, 855 North Vermont, all day.
Free, permanent California exhibit, scenic motion pictures, State Exposition Building, Exposition Park, 10 a.m. to 5 p.m.
Los Angeles Museum exhibit, Southwest Museum, afternoon.
Annual exhibition of Sculptors' Guild of Southern California, Southwest Museum, afternoon.
Chess and Checkers, room 820, Union League Building, Second and Hill, 1 a.m. to 12 p.m.
Dancing, Cinderella Roof, Sixth and Olive, evening.
Concert, Westlake Park, evening.
City Employees' Association Christmas banquet, 220½ South Main, evening.
Dedication ceremonies, Lark Ellen Home for Boys, Sawtelle Boulevard, 2:30 p.m.

MOTION PICTURES:
Alhambra, Hill, between Seventh and Eighth, "The Unknown Purple."
California, Eighth and Main, Helene Chadwick in "Reno."
Criterion, Grand at Seventh, Lon Chaney in "The Hunchback of Notre Dame."
Clune's Broadway, Broadway, between Fifth and Sixth, Robert Ellis in "The Mark of the Beast."
Grauman's Hollywood, McCadden Place and Hollywood Boulevard, "The Ten Commandments."
Grauman's Metropolitan, Sixth and Hill—Agnes Ayres in "Don't Call It Love."
Grauman's Million Dollar, Third and Broadway, Mary Pickford in "Rosita."
Graufest's Rialto, Sixth and Broadway, Tom Moore in "Big Brother."
Loew's State, Seventh and Broadway—Mae Murray in "Fashion Row."
Miller's, Main and Ninth, "In the Palace of the King."
Mission, Ninth and Broadway, "The Virginian."
Philharmonic Auditorium, Fifth and Olive, "The Fifth Year."
Tally's Broadway, Broadway and Eighth, "St. Elmo."

STAGE:
Mason Operahouse, 127 South Broadway—"Zander."
Morosco Theater, 744 South Broadway — "The Lady Killer."
Majestic, Ninth and Broadway—"Topsy and Eva."
Fine Arts Theater, 720 South Grand—"R.U.R."

VARIETIES:
Orpheum, 633 South Broadway, "De Lyle Alda & Co."
Hillstreet, Eighth and Hill, William Seabury & Co., in "Frivolic."
Pantages, Seventh and Hill, Eddie Borden in "Moments Humorous."
Burbank, Sixth and Main, "Burbank Baby Dolls."
Hippodrome, Fourth and Main, "Stormswept."

Dismissal Ends Long Battle in Court Love Tilt

Indicating that a settlement had been effected out of court, litigation between Mrs. Leora Forman Hurt and Walter R. Haering, former liquor dealer whom Mrs. Hurt sued for $100,000 for alleged breach of promise, was ended yesterday when a dismissal of pending action was filed in Judge York's court.

Mrs. Hurt was awarded a verdict of $15,000 by a jury in Judge York's court several weeks ago at the conclusion of the second trial of the suit. In the first court action, Judge Monroe instruted the jury to find for the defendant, but Mrs. Hurt's attorneys appealed the case and it was ordered sent back for retrial.

After winning the $15,000 verdict in Judge York's department, a third trial of the case was granted by stipulation and the order for a new trial was filed with action of dismissal, which, according to court attaches, clears up the case.

Mrs. Hurt charged that Haering, in whose home she was employed as housekeeper, had betrayed her under promise of marriage.

Heavy Demand for Christmas Food Baskets

The Social Service Commission yesterday reported to Col. William M. Hughes, commander of the Volunteers of America, that the demand for Christmas baskets had already exhausted the visible supply.

"We were asked what we could do to make up the probable shortage," he said last night, "and we are asking in turn that the generous people of the community make an extra effort to see that all are cared for. Many families are destitute, and appeals for aid are coming in right along. There is call not only for Christmas relief, but for further aid in many instances."

The Volunteers are taking a quota of the work of providing Christmas baskets, and each year, from donations placed in the Christmas chimneys on downtown corners, new shoes, stockings and underwear are bought for boys and girls of needy families.

The county supplies food to such families, but has no provision for clothing, which the Volunteers supply, using the lists prepared by the county department of charities.

HUTCHINS APPOINTED AS SPECIAL COUNSEL

U. S. Atty. Burke yesterday announced the appointment of Alfred T. Hutchins of this city as special counsel in his office to look after certain cases. He will have charge of the matter of bonds given in liquor and dope cases, as well as other criminal activities, removal actions before the United States commissioner, abatement cases, etc. It is proposed to keep in closer touch with the giving of bonds in the Federal court, and when such instruments are forfeited the attention of the bondsmen will be immediately called to that fact. Quick and immediate action will, it is believed, do away with much of the loose methods that have prevailed in some instances in the past.

ORDER LIGHT ORDINANCE

The preparation of the necessary ordinance to install ornamental lights on Fairfax avenue, between Sunset Boulevard and Hillside avenue, was ordered yesterday by the City Council.

BUSINESS BREVITIES.
(Advertising)

The Times Branch office, 621 South Spring street. Advertisements and subscriptions taken. Telephone, Metropolitan 0700.

FOUR MEN TAKEN IN DRUG RAID

Prisoners Are Said by Officers to Have Been Doing Huge Business

A serious jolt to the business of narcotic-peddling in Los Angeles is believed to have been dealt by the police narcotic squad yesterday, when they arrested Herbert Rubin, Frank Figueroa, Luther Chacon and Carlos Aguilar. Detectives said they had information that the four men had been doing a business in excess of $2500 a week.

Rubin and Figueroa were arrested at Newton street and Central avenue. Police took from them a quantity of narcotics, and some milk of sugar which they say was used to deceive customers.

Chacon and Aguiliar were caught in a restaurant at 304 North Main street, while, police say, they were in the act of making a sale. From them were taken narcotics in bindles valued at $1600.

The arrests were made by Officers Keating, Andrews, Moran and Howard, and Inspector Earl of the State Pharmacy Board.

GOODCELL WARNS NO TAXES REPEALED YET

Internal Revenue Collector Goodcell said yesterday there was an impression abroad that tax on admissions and on telegraph and telephone messages had been repealed. "No tax of any kind has been repealed," said the Collector. "No bill has been introduced into Congress providing for any repeal. Persons who sell admissions to places of entertainment must continue to collect tax until Congress passes a law repealing such tax. Secretary Mellon has recommend the repeal of the tax on admissions and telegraph and telephone messages, but it has gone no further than that."

W. R. C. TO MEET TODAY

A special meeting of the Robley D. Evans Post, Woman's Relief Corps, No. 120 will be conducted at 1 p.m., today at Patriotic Hall, 1816 South Figueroa street.

Poison Liquor Is Blamed for Death of Man

Poison moonshine was blamed by police yesterday for the death of James McDonald, 42 years of age, whose body was found in a rooming-house at 570 South San Pedro street.

The room was occupied by Fred C. Burch and Edward Connolly, who told officers that the man had come in late Thursday night and asked to spend the night. He was intoxicated at the time, they said, and they did not know where he had obtained the liquor.

An inquest will be conducted today at the Utter & Ruppe mortuary.

RUM WATCH REWARDED

By a "Times" Staff Correspondent

SANTA MONICA, Dec. 21.—Following several weeks of watchful waiting, local police this morning arrested Fred Portman, 1251 West Fifty-fourth street, on a charge of selling liquor. It is declared that Portman had just sold eight pints of illicit liquor for $12, and that thirteen pints still remained in his car. Date of trial has not been fixed.

REDUCTION SALE OF NURSERY STOCK
—Practically our entire stock on sale at from 25 to 50% less than our regular prices; stock includes all kinds of plants; ferns; rose bushes, etc.
NORTH VERMONT NURSERY
1426 No. Vermont Ave. Corner Sunset Blvd.

F. Suie One Co.
969 West Seventh St.
one block west of Figueroa St.
announces
a shipment of Mah Jongg sets selling from $19.50 to $32.00. A limited number.
Open evenings until Nine

Paris VOGUE COMPANY BROADWAY AT EIGHTH New York
For the Convenience of Our Patrons the Store will remain open This Evening
Two More Days for Xmas Gifts!
The Christmas Store

AMERICA'S FINEST STORE
The Woman's Store
Here it is Easy to Select Gifts that please
A BEAUTIFUL array of gifts possessing all the charm and distinctiveness one naturally expects to find at Vogue Company. Everything has been purchased and displayed with the sole object of pleasing the most discriminating woman. A few suggestions are listed below. Telephone your order.
At the Price You Want to Pay

In the Lingerie Shop

Boudoir Caps	$1.50 up
Lingerie, hand made	$1.95 up
Silk Vests	$3.45 up
Silk Bloomers	$3.45 up
Silk Teddies	$3.95 up
Union Suits	$3.95 up
Petticoats	$3.95 up
Costume Slips	$4.95 up
Silk Gowns	$6.95 up
Silk Pajamas	$12.50 up

In the Jewelry Shop

Perfume Containers	$2.50
Stone Set Bar Pins	$3.75
Silver Cigarette Cases	$5.95
Pearls, 30 in.	$5.95
Pearls, 60 in.	$9.50
Silver Mesh Bags	$12.50
Enameled Vanities	$12.50
Crystal Beads	$12.50
Musical Cigarette Boxes	$15.00
French Metal Bags	$35.00

In the Leather Goods Shop

Silk Duvetyn Bags	$3.95
Vanity Hand Bags	$6.95
Vanity Boxes	$4.95
Leather Pouch Bags	$6.95
Under-Arm Bags	$12.50
Beaded Pouch Bags	$6.95
Fitted Vanity Boxes	$7.50
Ecrose Jewel Cases	$18.50
Under-Arm Bags	$22.50
Other Beaded Bags	$49.50

In the Sports Wear Shop

Silk Jacquettes	$11.25
Hand Made Blouses	$4.95
Sleeveless Vests	$4.95
Tailored Silk Blouses	$7.95
Golf Coats	$8.75
Sport Skirts	$9.75
Chappie Coats	$10.95 up
Silk Sweaters	$18.75 up
Velvet Over Blouses	$22.50
Silk Scarfs	Half Price

Leather Vanity Boxes 1-4 Off!
Our Personal Shopping Service will Carefully Fill Mail or Telephone Orders at any time.
VOGUE COMPANY
BROADWAY AT EIGHTH
Buy Vogue Company Merchandise Gift Bonds

Myer Siegel & Co.
617-619 S. Broadway
Los Angeles
SPORT DRESSES
SPECIALLY PRICED
$19.50
Very smart, indeed, are these sport models—one and two-piece knitted dresses and one-piece flannel dresses. The flannels come in checks, stripes or plain colors—tan and brown combinations, tan and navy and others. A variety of color combinations are offered in the knitted styles. Every garment is a real value.

Paris New York
AMERICA'S FINEST STORE
For the convenience of our patrons the store will remain open until 9 o'clock tonight.

Beautiful 60-inch Strands
Omar Pearls
In a Special Sale today!
Beautifully Graduated $9.50 With Box With Solid Gold Clasp
Ideal Christmas Gifts
OMAR Indestructible Pearls with the soft delicate color and beautiful lustre of Orientals—perfectly matched. 60-inch strands in cream and rose pink tints in beautiful box, today, $9.50.
Mail and Telephone Orders Carefully and Immediately Filled.
VOGUE COMPANY
BROADWAY AT EIGHTH
Give Vogue Company Merchandise Gift Bonds

The BEACON
TODAY ONLY!

10-Pound Turkey FREE!
with any
Vacuum Cleaner
Purchased Saturday, Dec. 22
An order on any Young's market for a 10-pound dressed turkey will be given with each vacuum cleaner bought.

Easy Terms
Small Down Payment
Remember, This Offer is for Today Only!
BEACON LIGHT COMPANY
"Everything Gas and Electric" 716 South Hill St Phone-873-841
Open Until 9:00 p.m. Every Evening Until Xmas

THE WEATHER
[Official Report]

LOCAL OFFICE, U. S. WEATHER BUREAU, Los Angeles, Dec. 21.—[Reported by M. B. Herner, Meteorologist.] At 5 o'clock a.m. the barometer registered 30.13; at 5 p.m., 30.12. Thermometer for the corresponding hours showed 48 deg. and 57 deg. Relative humidity, 5 a.m., 61 per cent; 5 p.m., 66 per cent. Wind, 5 a.m., northeast, velocity 9 miles; 5 p.m., west, velocity 9 miles. Temperatures, highest, 64 deg.; lowest, 46 deg. Rainfall for season, .77 of an inch; last season to date, 4.77 inches. Barometer reduced to sea level.

WEATHER CONDITIONS. — Showers occurred yesterday at some stations in the North Atlantic States, the lake region and the Ohio and Mississippi valleys and in Texas, with snow flurries in New Mexico, Arizona, Colorado and Utah. The precipitation was generally light, but Galveston, Tex., reported 1.02 inches. It was quite cool yesterday morning in Arizona and California, but moderate temperature prevailed generally over the country. In Southern California clear, moderately cool weather was experienced Thursday, and it was clear at all stations yesterday. Frosts or freezing temperatures occurred quite generally yesterday, except near the coast. Fair, cool weather may be expected in this vicinity Saturday. There was frost Friday night.

SUN, MOON AND TIDES.—Los Angeles, Dec. 22: Sun rises 6:53 a.m., sets 4:49 p.m. Moon rises 4:46 p.m., sets 6:09 a.m. Los Angeles Harbor, Dec. 22: High tides, 8:22 a.m. and 9:46 p.m.; low tides, 2:07 a.m. and 3:33 p.m.

LOCAL TEMPERATURES. — Minimum and maximum temperatures from Southern California points, reported yesterday to the Los Angeles office of the U. S. Weather Bureau, were as follows:

Stations—	Max.	Min.
Bonita	62	37
Calexico	66	35
Corona	66	34
El Cajon	62	31
Escondido	60	30
Los Angeles Harbor	65	42
Mt. Wilson	45	29
Pasadena	62	34
Pomona	62	32
Redlands	60	35
Riverside	63	31
Santa Barbara	66	33
San Bernardino	63	32
Santa Ana	63	31
San Fernando	59	33

LOCAL FORECAST

For Los Angeles and vicinity: Fair. Heavy frost except coast. Gentle westerly winds.

STATE FORECAST

SAN FRANCISCO, Dec. 21.—Weather forecast: San Francisco and vicinity: Fair Saturday; moderate northerly winds.
Northern California: Fair Saturday; heavy frost except near coast in early morning; moderate northerly winds.
Sacramento and valleys: Fair Saturday; heavy frost in early morning; moderate northerly winds.
Southern California: Fair Saturday; heavy frost in the interior in the early morning; gentle northwesterly winds.

ARIZONA FORECAST

PHOENIX (Ariz.) Dec. 21.—Forecast for Arizona:
Arizona: Generally fair Saturday and Sunday, continued cold.

TEMPERATURES

	Max.	Min.		Max.	Min.
Abilene	46	38	North Head	48	42
Boise	32	22	Oklahoma	44	40
Boston	60	44	Omaha	—	38
Buffalo	44	42	Phoenix	56	43
Chicago	46	40	Pittsburg	60	54
Denver	52	16	Portland Or.	42	38
Des Moines	46	42	Rapid City	40	26
Dodge City	38	26	Red Bluff	62	40
El Paso	—	36	Roseburg	46	34
Eureka	50	34	Roswell	36	22
Flagstaff	36	12	St. Louis	60	52
Fresno	54	36	Minneapolis-St. Paul	42	40
Galveston	66	60	Sacramento	52	36
Grand Junction	—	28	Salt Lake City	32	28
Havre	36	14	San Diego	62	44
Helena	38	14	San Francisco	58	44
Huron	28	—	San Luis Obispo	60	36
Independence	—	28	Santa Fe	—	22
Kamloops	38	28	Seattle	50	42
Kansas City	40	—	Spokane	32	24
Knoxville	66	52	Tampa	76	60
Lander	—	18	Tonopah	28	18
Los Angeles	64	46	Tucson	48	40
Memphis	64	62	Washington	—	48
Modena	36	24	Winnemucca	20	10
Needles	58	46	Winnipeg	36	14
New Orleans	76	68	Yuma	62	40
New York	62	44			

VITAL RECORD

MARRIAGE LICENSES

The following marriage licenses were issued yesterday. Name and age given.

ACKERMAN — BELCHER. Ray G. Ackerman, 26; Evelyn L. Belcher, 22.
ADAM—SHARKEY. Henry I. Adam, 36; Julia F. Sharkey, 24.
ARNOLD—SHEARER. Samuel G. Arnold, 42; Ethel M. Shearer, 29.
BARROS—BARROS. Raymond Barros, 33; Bessie Barros, 32.
BATTACK—HERSHMAN. Andy N. Battack, 29; Emma Hershman, 21.
BREAZEALE—HINDS. Roy C. Breazeale, 39; Augusta E. Hinds, 40.
BRYANT—POCHON. Orville Bryant, 22; Gladys Pochon, 21.
BURGARD—GLESS. Marcel L. Burgard, 24; Madelyn E. Gless, 18.
BUTTS—LIVENGOOD. John C. Butts, 27; Anna Livengood, 33.
CALEY—TAYLOR. Elwin M. Caley, 40; Myrna J. Taylor, 31.
CENA—HOLDER. Pete Cena, 21; Martha J. Holder, 18.
CHUDACOFF—SCHULTZ. Sam W. Chudacoff, 21; Sarah Schultz, 20.
COWAN—MAXEY. David C. Cowan, 30; Myrtle M. Maxey, 28.
CREED — WILLIAMS. Richard A. Creed, 31; Rose M. Williams, 32.
DeGRAFFENREID—SMITH. Raymond L. DeGraffenreid, 28; Sylvia B. Smith, 19.
DuPREE—WORMINGTON. Carlos L. DuPree, 22; Bonnie J. Wormington, 21.
EDWARDS—STOCKING. Harry G. Edwards, 24; Helen E. Stocking, 17.
EGAN—THOMPSON. John F. Egan, 34; Grace V. Thompson, 20.
FINEGAN—ALDRICH. Edward P. Finegan, 34; Hazel I. Aldrich, 30.
FLEMING—WRAGG. James A. Fleming, 29; Ethel M. Wragg, 22.
FLOTO—HEALD. Marck Floto, 26; Lucille N. Heald, 21.
GALAZ—NAVARRETE. Amato M. Galaz, 26; Maria Navarrete, 23.
GARCIA—CALLEROS. Jose R. Garcia, 24; Sadie Calleros, 21.
GOODWIN—FRESON. William F. Goodwin, 50; Mary K. Freson, 48.
GOULD—MANDEL. Ben Gould, 24; Margaret Mandel, 26.
GREENWOOD—BRADFIELD. Norman H. Greenwood, 22; Dorothy M. Bradfield, 20.
GRETTUM—QUEVLI. Charles A. Grettum, 60; Marie Quevli, 54.
GUERRA—BORZONE. Ben C. Guerra, 23; Miguela Borzone, 18.
HANAWALT—KOLB. George B. Hanawalt, 23; Mildred C. Kolb, 28.
HARMON—THOMAS. Clayton Harmon, 31; Ida E. Thomas, 35.
HENSON—EVANS. Jeff D. Henson, 21; Marie J. Evans, 21.
HOLLINGER—HEFFELMAN. Joseph K. Hollinger, 32; Helen R. Heffelman, 31.
JACKSON—WEST. Galen H. Jackson, 21; Margaret E. West, 22.
KAMEN—GOLD. John M. Kamen, 35; Ida Gold, 35.
KENYON—McDONALD. William Sanford Kenyon, 54; Jessie M. McDonald, 38.
LEGGE—WARD. Maxwell J. Legge, 22; Frances A. Ward, 20.
LINK—WOOD. Ralph L. Link, 23; Esther C. Wood, 19.
LIPPINCOTT—WEBSTER. Charles L. Lippincott, 21; Eleanor Webster, 17.
LUZARDI—RINESMITH. Marino E. Luzardi, 22; Grace M. Rinesmith, 18.
MADDUX—KINNAIRD. Enon Maddux, 21; Verna Kinnaird, 23.
MADRAS—AEVEANES. Francis J. Madras, 22; Eleanor Aeveanes, 21.
MARICH—LUCICH. Stojam Marich, 28; Katica Lucich, 17.
MARKOVICH—MADICH. Joe Markovich, 32; Yala Madich, 28.
MARLATT—McNAMARA. Chester A. Marlatt, 29; Ama Ruth McNamara, 26.
McCLARY—RIGGS. St. Clair L. McClary, 21; Esther B. Riggs, 18.
McGEE—LEE. Albert W. McGee, 38; Frances P. Lee, 22.
McKESSON—POST. William McKesson, 41; Pearl Post, 41.
McLAUGHLIN—BRADLEY. Evan Robert McLaughlin, 21; Dorothy G. Bradley, 17.
McNEIL—LASTRA. Gilbert S. McNeil, 20; Isabell Lastra, 19.
MESERVE—MEEHAN. John C. Meserve, 21; Esther M. Meehan, 18.
MILLER—MUMFORD. Edwin R. Miller, 29; Helen M. Mumford, 25.
MINE—DUNCAN. Guy E. Mine, 45; Rose L. Duncan, 46.
MOLINA—FREGOSO. Jesus Molina, 28; Maclovia Fregoso, 24.
MOXNESS—OLSON. Oliver Moxness, 50; Grace Olson, 28.
MOON—WOOD. Elgar W. Moon, 20; Vera B. Wood, 20.
MUNNS—HOWELL. Daniel A. Munns, 21; Olive I. Howell, 26.
MURDOCK—FESS. Edward V. Murdock, 28; Madeline Fess, 22.
OLESON—FISK. Doyle G. Oleson, 21; Bessie E. Fisk, 19.
O'NEILL—BROWN. Frederick S. O'Neill, 34; Margaret R. Brown, 29.
PAGE—DARK. James A. Page, 21; Marguerite L. Dark, 18.
PITCHER—MUYLDERMAN. Dewey J. Pitcher, 25; Marion V. Muylderman, 18.
PORTER—HANCE. Jack T. Porter, 20; Opal I. Hance, 29.
PRATT—BELL. Ralph M. Pratt, 24; Vernice Bell, 21.
ROMO—BORQUEZ. Alfred Romo, 25; Luz Borquez, 22.
ROUNTREE—FARRELL. Harry B. Rountree, 24; Nellie Farrell, 18.
RYAN—RODRIGUEZ. Stanley R. Ryan, 27; Isabell Rodriquez, 19.
RYDELIUS—HANSON. Charles D. Rydelius, 27; Esther E. Hanson, 24.
SAVOIAN—MANOOGIAN. John Savoian, 21; Sara Manoogian, 18.
SCHELLENBACH—MUHLISEN. William L. Schellenbach, 20; Frances M. Muhlisen, 24.
SHALLISH—BJORLUND. Frank B. Shallish, 33; Ruth H. Bjorlund, 27.
SHAVER—BUTTS. Charles H. Shaver, 27; Margaret Butts, 23.
SHEPARD—THIRIOT. Willard E. Shepard, 31; Ednell V. Thiriot, 29.
SKORA—SUSMAN. Albert Skora, 27; Gertrude Susman, 22.
SOULE—CRUSEY. Jack Soule, 35; Shirley Crusey, 29.
SPEAR—BOYD. Robert H. Spear, 21; Corinne E. Boyd, 19.
STEWART—CARTER. Warren S. Stewart, 24; Margaret Carter, 20.
SPRAGGINS—LOVE. Alvin Spraggins, 22; Pearl Love, 22.
STILL—MATCH. Alvin A. Still, 28; Gussie K. Match, 34.
SWIFT—LUSCH. Elzie R. Swift, 22; Teresa A. Lusch, 18.
TARR—DEFORD. Cedric W. Tarr, 22; Ethel M. Deford, 21.
THIEL—TOOMAN. Sandy G. Thiel, 21; Everetta T. Tooman, 21.
THOMASSON—TALBOT. Clayton E. Thomasson, 33; Alma M. Talbot, 38.
TIMBERMAN—CRAWFORD. William E. Timberman, 37; Freida L. Crawford, 29.
TONNESON—OLSEN. Arne P. Tonneson, 28; Pearl G. Olsen, 21.
TOSH—GRISMORE. John M. Tosh, 30; Elizabeth Grismore, 32.
TURNER—PRITCHARD. Frank D. Turner, 24; Bessie J. Pritchard, 23.
VALENTINE—WILLIAMS. Herman F. Valentine, 29; Cecile E. Williams, 29.
WALKER—RINESMITH. Ralph Walker, 20; Ruth W. Rinesmith, 17.
WEBB—DRIVER. George H. Webb, 23; Dorothy I. Driver, 23.
WHITE—MORTON. Earle L. White, 34; Anna Morton, 37.
WILCOX—GARAT. Harold B. Wilcox, 20; Josephine C. Garat, 20.
WILLIAMS—HENNESSY. Carl G. Williams, 26; Ethel L. Hennessy, 26.
YORK—ALLEN. Frederick B. York, 38; Edyth S. Allen, 38.

BIRTHS

Names, sex, place and date of birth.

ANDREWS. Mr. and Mrs. Joseph. Boy. California Lutheran Hospital. December 16.
BAYER. Mr. and Mrs. Oscar. Daughter. French Hospital. December 17.
BLACKMAN. Mr. and Mrs. John. Daughter. St. Vincent's Hospital. December 19.
BLUSER. Mr. and Mrs. John. Boy. 9100 Menlo avenue. December 17.
CAMPOS. Mr. and Mrs. Martin. Daughter. White Memorial Hospital. December 12.
CANNON. Mr. and Mrs. William. Boy. California Lutheran Hospital. December 16.
CROSTHWAIT. Mr. and Mrs. William. Daughter. 6526 Homewood avenue. December 17.
DAVIDSON. Mr. and Mrs. Clarence. Boy. 849½ West Eighty-fourth street. December 18.
EHRLICK. Mr. and Mrs. Harry. Boy. General Hospital. December 18.
GINSBERG. Mr. and Mrs. Benjamin. Daughter. Clara Barton Hospital. December 19.
GOL. Mr. and Mrs. James. Daughter. Maternity Cottage. December 12.
GRAY. Mr. and Mrs. Walter. Daughter. California Lutheran Hospital. December 19.
GREELEY. Mr. and Mrs. Michaels. Boy. California Lutheran Hospital. December 13.
HOFFMAN. Mr. and Mrs. Harry. Daughter. White Memorial Hospital. December 14.
HOLTZMAN. Mr. and Mrs. Samuel. Daughter. White Memorial Hospital. December 14.
HUNT. Mr. and Mrs. Francis. Daughters (twins.) White Memorial Hospital. December 13.
JOHNSON. Mr. and Mrs. Roy. Boy. 1775 East Twenty-third street. December 13.
JONES. Mr. and Mrs. Larney. Daughter. 1468 West Thirty-fifth Place. December 18.
LADINER. Mr. and Mrs. Harry. Boy. General Hospital. December 18.
LONG. Mr. and Mrs. Arthur. Boy. 1127 Calzona street. December 10.
MARION. Mr. and Mrs. Morris. Daughter. 432 South Evergreen avenue. December 9.
McFANN. Mr. and Mrs. Forrest. Daughter. White Memorial Hospital. December 18.
MILLER. Mr. and Mrs. Jacob. Boy. Methodist Hospital. December 17.
MILLER. Mr. and Mrs. Samuel. Daughter. White Memorial Hospital. December 12.
MOORE. Mr. and Mrs. Edgar. Boy. California Lutheran Hospital. December 15.
MORGAN. Mr. and Mrs. Harold. Boy. California Lutheran Hospital. December 15.
MOSIN. Mr. and Mrs. William. Boy. St. Vincent's Hospital. December 17.
PEGG. Mr. and Mrs. Stewart. Daughter. White Memorial Hospital. December 11.
REED. Mr. and Mrs. Arthur. Daughter. White Memorial Hospital. December 17.
ROSENBERGER. Mr. and Mrs. Charles. Boy. 1977½ East First street. November 27.
SANBORN. Mr. and Mrs. Carl. Daughter. White Memorial Hospital. December 17.
SINCLAIR. Mr. and Mrs. Kirkly. Daughter. Methodist Hospital. December 17.
TAYLOR. Mr. and Mrs. Frank. Boy. Maternity Cottage. December 11.
TROLLER. Mr. and Mrs. Jacob. Boy. 937 South Kenmore avenue. December 17.
VAN DER BLOMEN. Mr. and Mrs. Oliver. Boy. Good Samaritan Hospital. December 19.
WALLIN. Mr. and Mrs. Guy. Boy. Methodist Hospital. December 8.
WALTERS. Mr. and Mrs. William. Boy. Methodist Hospital. December 17.
WHEELER. Mr. and Mrs. Arthur. Boy. California Lutheran Hospital. December 8.
WHITNEY. Mr. and Mrs. Arthur. Daughter. White Memorial Hospital. December 14.
WOOLLEY. Mr. and Mrs. Selwyn. Boy. Methodist Hospital. December 18.

DIVORCE SUITS FILED

BOYD. B. F. against Doodie.
BAYLIS. Pearl La Mar against John.
BUDOFF. Morris against Lena.
FULLER. Myrtle O. against Mary.
GARCELON. Ethel May against Leland Edwin.
KING. John W. against Beulah.
LOHWAN. Charles Edgar against Ida Vinetta.
LYON. Victor L. against Edan Mae.
PARKE. Adabelle against Charles.
MACE. Helen against Warren K.
McCORMICK. Alice J. against Charles C.
OGANOFF. Josefina against Alberto.
PUFFER. Mildred Dixon against R. A. Jr.
RIVERA. Rayan Morales against Valentine.
WINBORNE. Margaret against Wm. Henry.

DIVORCE DECREES GRANTED

ARNOLD. Effie A. Day from Washington W.
AITKEN. Bessie Myrtle from James H.
CAMPILL. Irene C. from Frank O.
CHANEY. Ruby L. from Earl J.
DAVIS. Helen from Don.
DILSAVER. Grover from Erma.
EAGLESTON. James Glenn from Ruth Todd.
GREGG. Gladys W. from John D.
HUDSON. Sara from John Summers.
JOHNSON. Cicely Gilberta from Wilbur W.
KNIEPER. D. Earl from Eloise.
MERRITT. Ines M. from Amos M.
MERCIER. Phyllis from Aime.
NEFF. Anna from Sherman W.
SANDERS. Willie F. from Lawrence E.
SOLANAS. Hazel from Liberto.
SCHWARTZ. Bere from Hyman.
TARELLA. Chiara Anna from Pietro.
TRIPPEL. Roy Oliver from Louise Bernadett.
WALSH. Francis from Eugene.

NATURALIZATION PETITIONS

Petitions for naturalization, with name, nationality, residence and date of coming to the United States given, were filed yesterday with the U. S. District Court, as follows:

Ignatz Letenas, Russia, 127½ West Seventy-eighth street, May 13, 1907.
Nanse O. Anderson, Sweden, 4129 Second avenue, Sept. 30, 1909.
Fotios A. Bethas, Greece, 132 Loth street, Los Angeles Harbor, Nov. 25, 1908.

OFFICIAL DEATH LIST

Name and place of death—	Age.	Date.
BENTON, R. O. Los Angeles	58	Dec. 17
BEST, J. Hardin. Los Angeles	69	Dec. 20
BROOKS, Katherine. Los Angeles	82	Dec. 19
CHAPIN, Willis. Los Angeles	63	Dec. 20
ENGSTROM, Orra. Los Angeles	31	Dec. 19
ESTLINGEN, Hanna. Los Angeles	63	Dec. 19
FILKER, Clyde. Los Angeles	56	Dec. 19
FREEMAN, William. Los Angeles	69	Dec. 18
GOWLES, Josephine. Los Angeles	70	Dec. 19
HOLDREDGE, Emma. Los Angeles	63	Dec. 20
HUTCHINSON, Ralphena. Los Angeles	83	Dec. 19
KASKEL, Michael. Los Angeles	81	Dec. 19
MILLER, George. Los Angeles	73	Dec. 20
SPADEHOLTZ, L. V. Los Angeles	58	Dec. 14
THOMAS, Oscar. Los Angeles	60	Dec. 20
VAN DYKE, Cora. Los Angeles	69	Dec. 19
VIDA, May. Los Angeles	37	Dec. 20

DEATHS
With Funeral Announcements.

ADAMS. December 21, in Eagle Rock, Charlotte H. Adams.
Funeral Monday, 2 p.m., at the Little Church of the Flowers. Reynolds & Eberle, Eagle Rock, funeral directors.

ALLEN. Los Angeles, December 21, Margaret J. Allen, aged 79 years, mother of Mrs. W. F. Lawson.
Funeral services from parlors of F. A. Utter & Son, Alhambra, Saturday afternoon, 2 o'clock. Interment, San Gabriel Cemetery.

BURK. Dec. 21, 1923, William P., son of Dr. and Mrs. W. P. Burke of 1015 South Gramercy Place, aged 16 years.
Funeral services at Bresee Brothers' chapel, 855 Figueroa, Saturday, 10 a.m. Interment, San Bernardino.

DEATHS
With Funeral Announcements.

BEDWELL. [illegible] Redondo Boulevard, [illegible] Edward C. Gray, [illegible] liam Albert and Guy Bedwell [illegible] geles, and Mrs. [illegible] well of Springfield [illegible]
Remains in care of the [illegible] South Figueroa street. [illegible] later.

BENJAMIN. Dec. 21, [illegible] loved husband of [illegible] of Lux B., Harold A. [illegible] min, and brother of [illegible]
Funeral services [illegible] held at the Los Angeles [illegible] near Sixteenth and [illegible] cember 24, 10 o'clock a.m. [illegible] director.

BEST. At [illegible] Best, aged 69 years [illegible] Grace K. Best and Mrs. [illegible] of Los Angeles, John E. Best of [illegible] Cal., and Mrs. J. C. Van [illegible] Cal.
Funeral services will be [illegible] p.m., from the funeral parlors of [illegible] 1335 South Flower street.

CHAMBERLAIN. At her residence [illegible] Forty-third street, December [illegible] berlain.
Remains at parlors of Pierce & [illegible] West Washington street.

ELKINS. At her home, [illegible] Dec. 21, 1923, Adele Elkins, wife of [illegible] Wallace Elkins, daughter of [illegible] Ella Peoples.
Funeral notice later. [illegible] directors.

FEENEY. Lee F. Feeney, aged [illegible] Remains at the chapel of J. [illegible]

FINLEY. December 21, at [illegible] Amy Elizabeth Finley, beloved wife of William C. Finley, mother of [illegible] daughter of Mr. and Mrs. [illegible] Reid, sister of C. H. [illegible]
Funeral services at the chapel of [illegible] & Mater, 2720 North Broadway [illegible] o'clock. Interment in Forest Lawn [illegible] (Mt. Carroll, Ill., papers please copy.)

FRANKS. December 20, [illegible] Remains were forwarded to [illegible] Mo., by J. H. Bledsoe.

JONES. At San Gabriel, Dec. 20, [illegible] C. Jones, aged 67 years, native of [illegible] beloved husband of Mrs. Lillie [illegible]
Funeral Monday afternoon at [illegible] parlors of Turner, Stevens & [illegible] bra. Interment, San Gabriel Cemetery.

JUNKER. Frieda Junker, aged [illegible] Funeral services, 2 p.m. today, [illegible] of J. H. Bledsoe, [illegible]

KERR. December 21, Clarion Kerr. Remains at parlors of W. A. Brown [illegible] of funeral later.

LAMBERT. December 21, [illegible] Remains at parlors of W. A. Brown [illegible] of funeral later.

LIUZZA. Dec. 21, 1923, [illegible] Liuzza, beloved husband of [illegible] Liuzza.
Remains at Pierce Brothers, [illegible] ington street. Interment, [illegible]

MARSHALL. Mary E., beloved wife of [illegible] D. Marshall and mother of [illegible] ward D., Jr., and Frank I. [illegible] residence, 123½ East [illegible] on the 19th inst.

MARSTERS. At Rosemead, Dec. 20, [illegible] A. Marsters, aged 75 years, [illegible] beloved mother of Mrs. A. E. [illegible]
Funeral this morning at [illegible] parlors of Turner, Stevens & [illegible] bra. Interment, Rosedale Cemetery.

MAY. December 20, Viola M., [illegible] J. May and daughter of Mrs. [illegible] a native of Illinois.
Funeral today at 8:30 a.m. [illegible] Cunningham & O'Connor, [illegible] avenue. Requiem mass at the [illegible] Church at 9 a.m. Interment, [illegible] tery.

McCONKEY. At [illegible] 20, Richard Walter, [illegible] McConkey, aged 52 years.
Funeral services at Bresee Brothers' [illegible] 855 Figueroa, Saturday at 2:30 p.m.

McDONALD. Services for James E. [illegible] beloved son of Mr. and Mrs. [illegible] Donald, brother of Mrs. R. J. [illegible] Miss Alice McDonald, will be held [illegible] Ruppe Mortuary, [illegible] today at 2 p.m. Interment, [illegible]

MILLER. At 1329½ West [illegible] Miller, aged 73 years, [illegible] Frank Kelley.
Funeral today at 1 p.m. from [illegible] E. Overholtzer-Bass Co., [illegible] Remains will be forwarded to [illegible] for interment.

NEWMAN. At 1218 [illegible] December 19, Marie Jane [illegible] daughter of Mrs. S. A. [illegible] mother of Mrs. James G. [illegible] field, N. Y., and Harry E. [illegible] Gabriel.
Funeral services will be held [illegible] p.m. from the chapel of Pierce Brothers [illegible] West Washington street.

NORTHRUP. Fred B. Northrup, [illegible] Reagle street, beloved husband of [illegible] Northrup.
Remains in care of the Bresee [illegible] South Figueroa. Announcement of funeral later.

PIERCE. December 21, Charles E. [illegible] Remains at parlors of W. A. Brown [illegible] of funeral later.

ROBERTS. December 21, Mrs. [illegible] Remains at parlors of W. A. Brown [illegible] of funeral later.

ROSE. Services for James Rose, [illegible] of Cecelia W. Rose, father of [illegible] Messer, James R. and [illegible] be held from the late home, [illegible] sixth street, today at 2:30 p.m. [illegible] tion of the Bresee Mortuary, [illegible] terms. Interment, Inglewood Park Cemetery.

ROSS. At 117 North Avenue [illegible] Louis Henry, beloved husband of [illegible] father of James A., Lester [illegible] Emma N. Ramin.
Funeral services, Saturday at [illegible] chapel of McIntosh & [illegible] Broadway. Interment, [illegible]

SQUIRES. December 21, Franklin [illegible] years, husband of Mrs. Lucy A. [illegible]
Services Saturday, December [illegible] a.m., from the parlors of [illegible] 915 West Washington, [illegible] services at Los Angeles [illegible]

STEVENSON. At her home, [illegible] avenue, Monrovia, December [illegible] Stevenson, mother of Mrs. [illegible]
Funeral services will be held [illegible] Funeral Chapel, Saturday at 2:30 p.m. [illegible] art H. Reynolds, funeral director.

WHIPPLE. At 2219 West [illegible] 21, Lore R., husband of [illegible] aged 77 years.
Funeral services at Bresee Brothers' [illegible] 855 Figueroa, Saturday at 4 p.m.

WINKLES. Funeral services for [illegible] F. Winkles will be held in the chapel [illegible] & Chase Co., 1213 South Figueroa [illegible] at 3 p.m.

ZURHORST. Funeral services for [illegible] horst will be held today at 1 p.m. [illegible] chapel of Pierce Brothers, [illegible] ton street.

FUNERAL DIRECTORS
GODEAU & MARTINONI Funeral Service [illegible] Temporary office, 1196 West [illegible]
RUPPE MORTUARY
W. H. SUTCH, [illegible] Best Equipped, Oldest Established [illegible]
ROBINSON & ADAIR Formerly Booth & Boylson Co. 1147 South Flower [illegible]
GRAHAM & ISBELL Beacon 1834. 915 West Washington [illegible]
E. E. OVERHOLTZER [illegible]
PIERCE BROTHERS 720 WEST WASHINGTON [illegible]
PECK & CHASE CO. Main 6001. 1213 South Figueroa [illegible]
W. A. BROWN, Funeral [illegible]
Robt. Sharp & Son. [illegible]
Garrett Brothers, [illegible]
CEMETERIES
FOREST LAWN MEMORIAL PARK "The Cemetery Beautiful" [illegible]
Cemetery, Mausoleum, Crematory [illegible] Glendale Ave. & San Fernando [illegible]
BEAUTIFUL HOLLYWOOD CEMETERY 6000 Santa Monica Blvd. [illegible] Automobile at your service [illegible]
INGLEWOOD PARK CEMETERY Columbarium [illegible]
ROSEDALE CEMETERY Crematory, Vault, Columbarium [illegible] 1831 West Washington [illegible]
LOS ANGELES CREMATORY [illegible]
TWO VALHALLA LOTS IN [illegible] EACH. DUNKIRK 1862.
FLORISTS
HOWARD & SMITH Floral Offerings [illegible]
WASHINGTON FLOWER SHOP [illegible]
MEMORIALS
MONUMENTAL ART [illegible]

Teeth as Low as $5
Best Set $7
Best set, none better, no matter how much you pay. Including your choice of best plate material (metal excepted.) Guaranteed 10 Years $7.00
MY EXTREMELY LOW PRICES

Teeth as Low as	$5.00
Best Set of Teeth (either set)	$7.00
Gold Crowns (22 karat)	$4.00
Bridgework (22-karat)	$4.00
Porcelain Crowns	$4.00
Gold Fillings	$1.00 up
Gold Inlays	$1.00 up
Synthetic Porcelain Fillings	$1.00 up
Silver Fillings	50c up
Cement Fillings	50c up
Teeth Treated	50c
Pyorrhea Treatment, per tooth	$2.00
Nerve Removed (Painless)	$1.00
Teeth Extracted (Painless)	50c

No charge for Painless Extraction and Cleaning when other work is contracted for.
Old gold is valuable. I pay cash or allow you full value for it on dental work.
NOT A DENTAL PARLOR. A PRIVATE, high-class, up-to-date, SANITARY dental office with sterilized instruments and gentlemanly operators whom you will not be ashamed to recommend to your friends.
X-RAY PRICES

Single exposure	$1.00
Additional exposures (each)	75c
Ten exposures $5. Complete set (12)	$6

Perfect Pictures Guaranteed
DR. FAIRFIELD Examinations Free
Entire Third Floor 536 S. Bdwy.
Hrs. 8:30 to 6; Sun. 9 to 12. Phone 873649

CENSES

...ons were issued yes-
...McKeown, 41; Pearl ...
...Ryan Robert Mc-
...Beasley, 17.
...t, Mitchell, 20; Isa-
...d. Monroe, 22; Ed-
... R. Miller, 28;
..., 45; Rose L. Dun-
...olins, 28; Madoria
...Maxwell, 20; Grace
...dson, 28; Vera B.
...Munro, 21; Olive
... V. Murdock, 28;
...Greene, 21; Bessie
...s. S. O'Neill, 34;
...ge, 21; Marguerite
... Dewey J. Pfeifer,
...Porter, 20; Opal I.
...Frost, 24; Vernice
...mon, 25; Lois Bon-
...r B. Brandree, 24;
...r H. Ryan, 27;
...es D. Bradshaw,
...Bowman, 21; Sara
... William L. Schel-
...Middleton, Cal.
...h S. Shalitch, 32;
... Shaver, 27; Mar-
...d E. Shepard, 31;
...ora, 27; Gertrude
...oit, 35; Shirley
...epaur, 21; Carlene
...s. H. Stossel, 24;
...Seagraves, 22; Pearl
...ill, 28; Glenda K.
...ith, 22; Teresa A.
...Derr, 22; Ethel M.
... Thiel, 21; Ever-
...on E. Thomasson,
... William E. Thi-
...erford, 29.
...Tooth, 30; Elma
...D. Turner, 24;
...former F. Valen-
...ett, 23.
...ick Walker, 29;
...Wells, 23; Dorothy
...White, 34; Anna
...Wilcox, 29; Jo-
...d G. Williams,
...York, 30; Edyth

...ate of Mrs. ...

DEATHS

With Funeral Announcements.

BEDWELL. Sarah Emily Bedwell, late of ... beloved husband of Eda B. Bedwell and father of Lott R., Harold A. and Mattie Bedwell, and brother of Mrs. Pamela B. Smith. Funeral services, strictly private, will be held at the Los Angeles Crematory, corner Sixteenth and Grover streets, Monday, December 24, 19 o'clock a.m. Los A. ... directors.

BENJAMIN. Dec. 21, 1923, Isaac Benjamin, ... beloved husband of Eda B. Benjamin and father of Lott R., Harold A. and Mattie Benjamin, and brother of Mrs. Pamela B. Smith. Funeral services, strictly private, will be held at the Los Angeles Crematory, corner Sixteenth and Grover streets, Monday, December 24, 19 o'clock a.m. Los A. ... directors.

REST. At 1423½ South Bonnie Brae, J. Rest, aged 69 years, beloved father of Grace R. Rest and Mrs. Custer F. ... of Los Angeles, John H. Rest, of ... Cal., and Mrs. J. C. Van Wagner of ... Cal. Funeral services will be private, ... P.M., from the funeral parlors of W. A. ... 1335 South Flower street.

CHAMBERLAIN. At her residence, 1324 ... Forty-third street, December 20, Mary ... Harlain. Remains at parlors of Pierce & Lee, ... West Washington street.

ELKINS. At her home, 3719 Glendale Boulevard, ... Dec. 21, 1923, Adela Elkins, wife of Dr. ... Wallace Elkins, daughter of Colonel F. ... Ellis Peoples. Funeral notice later. J. D. Fish & Co., directors.

FRENEY. Leo F. Freese, aged 37 years. Remains at the chapel of J. H. Riedeman.

FINLEY. December 21, at 2414 North Broadway, Amy Elizabeth Finley, beloved wife of Fred Finley, mother of Myrtle, ... daughter of Mr. and Mrs. William H. Wardell, sister of C. H. Wardell. Funeral services at the chapel of Boyle & Slater, 2720 North Broadway, Monday at o'clock. Interment in Forest Lawn Memorial Park, Carroll, Ill., papers please copy.

FRANKS. December 20, Grace G. Franks, ... Remains were forwarded to Kinde ... Mo., by J. H. Riedeman.

JONES. At San Gabriel, Dec. 20, 1923, ... C. Jones, aged 47 years, native of Texas, ... beloved husband of Mrs. Lilla M. Jones. Funeral Monday afternoon at 1 o'clock ... parlors of Turner, Thomas & Turner, Alhambra. Interment, San Gabriel Cemetery.

JUNKER. Frieda Junker, aged 53 years. Funeral services, 2 P.M. today, at the ... of J. H. Riedeman, 2618 South Hill ...

KERR. December 21, Clarissa Kerr. Remains at parlors of W. A. Brown ... of funeral later.

LAMBERT. December 21, Charles Lambert. Remains at parlors of W. A. Brown ... of funeral later.

LUZZA. Dec. 21, 1923, in this city, Pasquale Luzza, beloved husband of Sarah Maria Luzza. Remains at Pierce Brothers, 720 West Washington street. Interment, New Orleans.

MARSHALL. Mary E., beloved wife of ... D. Marshall and mother of Willis T. Ward D., Jr., and Frank L. Marshall, at ... residence, 12351 East Lomita avenue, on the 19th inst.

MARSTERS. At Rosecrest, Dec. 20, 1923, Hannah A. Marsters, aged 73 years, a native of Iowa, ... beloved mother of Mrs. A. Bell. Funeral this morning at 10:30 o'clock from the parlors of Turner, Thomas & Turner, Alhambra. Interment, Rosecrest Cemetery.

MAY. December 20, Vida M., beloved wife of ... J. May and daughter of Mrs. Martha ... a native of Illinois. Funeral today at 3:30 p.m. from the Central Christian Church, Adams and Hoover avenue. Requiem mass at Our Lady of Lourdes Church at 9 a.m. Interment, Calvary Cemetery.

McCONKEY. At 3642 La Salle avenue, December 20, Richard Walter, husband of Mary McConkey, aged 54 years. Funeral services at Brown Brothers' mortuary, 838 Figueroa, Saturday at 2:30 p.m.

McDONALD. At her residence, 1304 West Twenty-second street, December 20, Mary Jane McDonald, beloved wife of Mr. and Mrs. James B. Donald, brother of Mrs. R. J. Bowden, Mrs. Allie McDonald, and sister-in-law of Mrs. Rayne Mortuary, 833 South Figueroa street, today at 2 p.m. Interment, Calvary Cemetery.

MILLER. At 1256½ West Thirtieth street, Dec. 20, 1923, Mrs. Miller, aged 73 years, loving father of ... Frank Keller. Funeral today at 1 p.m. from chapel of E. Overholtzer-Sons Co., 1238 South Hope ... Remains will be forwarded to Detroit, ... for interment.

NEWMAN. At 1253 Canino Road, San Gabriel, December 19, Marie Jane Newman, ... daughter of Mrs. Jane S. Kelly and ... mother of Mrs. James O Troxell of ... 6764, N. Y., and Harry S. Plate of San Gabriel. Funeral services will be held today at 2 p.m. from the chapel of Pierce Brothers, 720 West Washington street.

NORTHRUP. Fred B. Northrup, late of ... Beagle street, beloved husband of Pearl ... Northrup. Remains in care of the Rowe Mortuary, ... South Figueroa. Announcement of funeral later.

PIERCE. December 21, Charles E. Pierce. Remains at parlors of W. A. Brown ... of funeral later.

ROBERTS. December 21, Mrs. Minnie L. Roberts. Remains at parlors of W. A. Brown ... of funeral later.

ROSS. Services for James Ross, beloved husband of Camilla W. Ross, father of Mr. Mosser, James R. and Raymond L. Ross, ... Leta, late home, 325 West Fifty-second street, today at 2:30 p.m., under direction of the Home Mortuary, 942 South Hope ... Interment, Inglewood Park Cemetery.

ROSS. At 1117 North Avenue 20, December 20, Louis Henry, beloved husband of Ida B. Ross, father of James A., Lester H. Ross and Emma N. Rankin. Funeral services, Saturday at 2 P.M., ... Chapel of Midland & Myers, 2130 West Broadway. Interment, Forest Lawn Cemetery.

SQUIRES. December 21, Frederick Cox, aged ... years, husband of Mrs. Bertha Squires, father of Raymond, Dorothy, Gladys and Frederick Squires, grandfather of Gladys ... from the parlors of Graham & Isbell, 915 West Washington street. Services at Los Angeles Crematory.

STEVENSON. At her home, 125 West Orange avenue, Monrovia, December 20, Mrs. Rose Stevenson, mother of Mrs. Lorena Pierce. Funeral services will be held at the residence, Monrovia, Saturday at 2:30 p.m. Rev. M. H. Bergelin, funeral director.

WHIPPLE. At 3210 West Tenth street, December 21, Leva B., husband of Bertha E. Whipple, aged 77 years. Funeral services at Brown Brothers' mortuary, 838 Figueroa, Saturday at 2 p.m.

WINKLER. Funeral services for the late Mrs. F. Winkler will be held by the order of Graham & Chase Co., 1913 South Figueroa, Monday, at 2 p.m.

SUBSCRIBE. Funeral services for Edward E. Subscribe will be held today at 2 p.m. in the chapel of Pierce Brothers, 720 West Washington street.

FILED

...Sam.

...Mary.
...Leland Edwin.
...Ida Vinetta.
...Charles C.
...Albert.
...ral, K. A. Jr.
...ford Valentine.
...Wm. Henry.

GRANTED

Washington W. vs. James H.
... D. vs. J.
...en Ruth Todd.
...n D. vs. ...
...ert Wilbur W. vs. ...
...ie M. vs. ...
...rence E. vs. ...
... Plaintiff vs. ...
...dine Benadett.

PETITIONS

...th name, natives, ...ng to the United ...y with the U. S. ...
... Want Security.
...109 Second ave.
... 15th street, Los ...

H LIST

	Age.	Date.
.....	60	Dec. 17
.....	68	Dec. 19
.....	52	Dec. 13
.....	63	Dec. 20
.....	54	Dec. 19
.....	28	Dec. 19
.....	68	Dec. 19
.....	79	Dec. 19
.....	63	Dec. 20
.....	53	Dec. 19
.....	91	Dec. 19
.....	75	Dec. 19
.....	58	Dec. 14
.....	60	Dec. 19
.....	28	Dec. 19
.....	37	Dec. 19

FUNERAL DIRECTORS

GODEAU & MARTINONI
Funeral Service That Saves
Phone 868-71. 1334 West Washington street.
Temporary office, 1394 West Washington street.

RUPPE MORTUARY
W. H. SUTCH, 942 S. FIGUEROA
East Equipped, Oldest Established in Los Angeles
641-47.

ROBINSON & ADAIR
Formerly
Booth & Boylston Co.
1147 South Flower

GRAHAM & ISBELL
Bonsor 1034. 915 West Washington.

E. E. OVERHOLTZER SONS CO.
876979. 1238 South Grand

PIERCE BROTHERS
720 WEST WASHINGTON. PHONE 67-161

PECK & CHASE CO.
Main 9001. 1213 South Figueroa street.

W. A. BROWN, Funeral Director
Robt. Sharp & Son. Main 8...
Garrett Brothers, 820389, Main 9...

CEMETERIES

FOREST LAWN MEMORIAL PARK
"The Cemetery Unsurpassed"
Cemetery7. Mausoleum, Crematory.
Every form of burial under supervision of "Among the Hills." Phone 67-161.
Glendale Ave. & San Fernando Rd.

BEAUTIFUL HOLLYWOOD CEMETERY
CREMATORY
6000 Santa Monica Blvd. Holly ...
Automobile at your service.

INGLEWOOD PARK CEMETERY
Columbarium Crematory
Outside Los Angeles City Limits
On Rosecrans Boulevard

ROSEDALE CEMETERY
Crematory, Vault, Columbarium
1831 West Washington.

LOS ANGELES CREMATORY
Cor. West Fifteenth and Grand avenue.
No cemetery connected with Crematory.
TWO VALHALLA LOTS IN SECTION A, BLOCK 1, DUNKIRK 1825.

FLORISTS

HOWARD & SMITH
Floral Offerings
FLORAL DESIGNS OUR SPECIALTY
EIGHTH AND OLIVE STREETS.
PHONE 67161.

WASHINGTON FLOWER SHOP
607 West Washington street.

MEMORIALS

For Memorials of Quality
MONUMENTAL ART CO.
1201 Whittier Blvd. Both 3...

Southern California Interests. Editorials—News—Business—Society—The Drama.

The Los Angeles Times

Vol. XLIII. SATURDAY MORNING, DECEMBER 22, 1923.—PART II. 18 PAGES. POPULATION (By the City Directory—(1922)—811,128. By the Federal Census—(1920)—576,673.

COURT DECLARES ZONING LAWS UNCONSTITUTIONAL

Decision Holds Private Rights Are Invaded to Greater Extent Than Public Necessity Requires

The entire group of Los Angeles zoning ordinances were declared unconstitutional in a decision handed down yesterday afternoon by the Second District Court of Appeal. The ordinances are illegal, the court declared, because they invade private rights "to a greater extent than public necessity requires."

In essence, the decision affirms that only in cases where the public health, safety or welfare is concerned can the city exercise arbitrary police powers. Where the safety or health of the community is not concerned individuals should be given the "unrestricted right to use and enjoy" their property and possessions. The zoning ordinance, so far as it limits the use of residence buildings in residence districts, is intended principally for esthetic purposes, the court further points out, and to preserve the general welfare of the community.

OPINION BY FINLAYSON

The decision was handed down in the case of George Lee Miller vs. Francis Miller. It was written by Presiding Justice Finlayson with Justices Works and Craig concurring.

The appeal in the court was taken by the Millers from a decision handed down by Judge McCoy of Superior Court, denying their application for a writ of mandate to compel the Board of Public Works to grant them permission for the construction of a two-story flat dwelling at 3802 West Blvd. street, which is in residence district No. 20.

The petition to Superior Court, the Millers set forth that the Board of Public Works, in October, 1921, had granted them permission for the four-flat building, but later the permit had been revoked after the City Council had decided that the district was to be restricted to two-family structures. Subsequently such an ordinance was adopted. The appeal was made on the ground that the board, in revoking the permit, had exceeded its authority.

NOT DISREGARDED

In its decision, however, the court utterly disregarded this phase of the case but devoted itself entirely to the constitutionality of the ordinances.

The court in its decision said in part:

"Private property cannot be arbitrarily invaded under the exercise of police power. It consists largely of the ownership and control of a thing, but in the general right to use and enjoy. Private rights are never to be limited to a greater extent than 'public necessity requires.'

"The decision then goes on to define 'public necessity' as meaning 'the health, safety and welfare of the community in general and not that the only excuse for ordinances is "the safety and welfare of the community in a city."

"It has been adopted as a police power under pretense of preserving public health, safety, comfort and welfare of a community, but it must manifestly be a real object and purpose it is the duty of the court to declare.

"In connection the decision points out that the real purpose of the ordinances is esthetic and holds the beautiful is desirable to the extent that individual property rights must yield to the right to use their property as they wish.

SPECIAL UNNECESSARY

"There is nothing about four-family dwellings which can be made objectionable or offensive or detrimental to the safety and welfare of the surrounding community. A special permit is not necessary. The case is reversed. The case is remanded with instructions to the trial court to enter judgment for the petitioner."

There are two similar cases involved in the District Court of Appeal.

(Continued on Page 2, Column 2)

YULE MAIL PROMPTLY DELIVERED

Large Force of Extras Keeps Work Cleared Up as Fast as Received

Figures at the Los Angeles postoffice are still on the jump.

The month of December will go down as the premier thirty-one days of 1923, so far as postal receipts are concerned.

Wednesday was the last day from which official figures are available. The sales that day at the main office and all substations reached $61,745, an increase of 23.50 per cent for the same day in 1922.

The receipts for the first nineteen days of December amounted to $683,280, an increase of $124,451 over the same number of days last year, when the figures for the first nineteen days of the month were $558,829.

Carrying out the suggestion of P.M.-Gen. New, Postmaster O'Brien has evolved an arrangement by which most of the employees of the local postoffice will be able to eat their Christmas dinners with their families next Tuesday. Carriers will cease work at high noon Tuesday and every clerk who can be spared will be excused from duty. Likewise the laborers. No regular carriers will be permitted to work Sunday.

On New Year's Day the main office and all stations and branches will be closed all day, except the parcel-post receiving window at the main office, which will remain open from 9 a.m. to 6 p.m. for the sale of stamps and the receipt of parcel-post matter.

Holiday mails from the east, north and south rolled into the city yesterday, but it was all promptly delivered, more than 1000 extra clerks and carriers assisting in the work. It was cleaned up as fast as it reached the terminus.

BANDIT SUSPECT IS FORMER ANGELENO

An asserted bandit captured in Memphis, where he is said to have slugged a woman bank teller, has been identified by Detective Lieutenants Carr and Condaffer as John B. Cotter, formerly employed as a truck driver here. He left, police said, after an affair with a young married woman in Compton. The detectives had nothing but a photograph of the man to work with as he gave his name as J. Walsh and refused information about himself.

BATTLE FLEET'S PROGRAM

More Than Seventy War Craft to Depart for Caribbean January 2; to Sail in Action Formation

Details of the highly spectacular departure to be effected by the United States Battle Fleet when it leaves Los Angeles Harbor January 2 for winter manguvers of the combined United States fleet in the Caribbean Sea were learned from an authoritative source last night.

The entire battle fleet will leave the local base in battle formation at 2 p.m., stretched over miles of territory in single column with every unit in action condition.

A series of battle problems in which the more than seventy warcraft will participate will be worked out during the run to the Panama Canal, the battle fleet being due to reach Balboa January 16. Tactical exercises, communication drills and gunnery training will also form part of the intensive training program outlined for the fleet before it joins the fleets from the Atlantic and the canal in the Caribbean January 19.

The battle fleet, it was announced last night, will repart from Los Angeles Harbor January 2 in the following order: Mine sweepers and submarines leading the column; second, thirty-seven destroyers under command of Rear-Admiral S. E. W. Kittelle; third and fourth, nine superdreadnaughts in command of Vice-Admiral Henry A. Wiley, and fifth, the force under Rear-Admiral John V. Chase.

FLAGSHIP IN CENTER

Admiral Samuel S. Robison, commander-in-chief of the battle fleet, will be aboard the U.S.S. California, fleet flagship, which will cruise in battle position in the center of the entire column. The dreadnaughts will get under way and travel in formation in the following order: New Mexico, Maryland, Arizona, Idaho, Mississippi, California, New York, Texas and Nevada.

Two battleships, the Oklahoma

(Continued on Page 2, Column 4)

SANITATION DISTRICT VOTED

Redondo, Manhattan and Hermosa Poll Majority of More Than 2 to 1 for Sewage Project

Voters in the South Bay district returned a majority of more than 2 to 1 yesterday in favor of the creation of a sanitation district whereby the beach cities of Redondo, Manhattan and Hermosa will unite on a joint sewage system.

The count last night with only ... precincts incorporated county towns ... Redondo and Lawndale to hear ... and 401 for and 412 against, ... these two precincts can change the result.

VOTERS VOTE HEAVIEST

Redondo gave the heaviest majority in favor of the proposition ... 1 for and 18 against. Manhattan ... 53 to 29 in favor of the ... while Hermosa's vote was ... 141.

The election was necessitated by the bitter fighting of factions in Hermosa over the creation by the board of supervisors of the district. ... was taken of the law which provided that 2 per cent of the registered voters in any city could demand submission of the proposition to a vote.

Creation of the sanitation district, it was declared by friends of the project, will stabilize property values in the beach cities by reason of disposing of the beach pollution menace and will assure construction of an adequate sewer system through the joint efforts of the communities.

The first step in the union ... which ultimately is to be connected with the ... outfall sewer at Hyperion ... shortly by engineers of the district. Los ... the State to be fol-
lowed by designation of a point where the outfall will be located and the amount of the bond issue needed.

NEED FOR PROJECT

Supporters of the proposition urged favorable action on the grounds that the beach communities' growth put too severe a tax on the old sewer systems and that a union is necessary to prevent pollution of the beaches by sewage.

The opposition to the proposal was centered in Hermosa, where the vote was relatively large. Opponents are said to have declared that the joint outfall might be placed too close to Hermosa and also predicted that the sanitation district would be the initial step toward annexation of the bay cities by Los Angeles. These arguments were vigorously refuted by proponents of the project who asserted the fears of Hermosa were groundless.

SEEK RANCH AS HOSPITAL SITE

Condemnation to be Started by Government

San Fernando Tract Picked by Veterans' Bureau

Owner Refuses Offer of $50,000 for Property

To carry out provisions of a law passed by Congress in April 1922, for the government to acquire sites for the location of hospitals, recreation grounds, etc., for use of veterans of the World War, now under the jurisdiction of the Veterans' Bureau, Asst. U. S. Dist.-Atty Robert Camarillo yesterday prepared an action for filing in the United States District Court that provides for the condemnation property known as the Ford-Craig Ranch, owned by the Ford-Craig Ranch Company, northeast of the foothills in San Fernando Valley.

There are about 600 acres involved in the tract, and the government and owners of the property, have been unable to agree on a price to be paid.

600 ACRES SOUGHT

The Ford-Craig Ranch comprises about 1200 acres. The 600 acres desired by the government comprise the northern part of the ranchin what is known as the highest plowed land in the San Fernando Valley.

Under the law, where it is impossible to obtain an agreement as to the value of the land to be acquired, it is provided that the property may be condemned, and a hearing conducted to fix the value of the property. The procedure in what is known as the North Island case, before the late Judge Trippet, is in point. A jury in San Diego found that the value of the island sought by the government was $5,000,000.

It is the intention of the government, if the land is obtained, to establish a complete hospitalization plant in the San Fernando Valley where the veterans may be sent for medical treatment, manual training and general care.

The Ford-Craig site was picked after a survey of Southern California as presenting the most desirable features. An early date will be set for the hearing, and the taking of testimony as to the value of the land.

Volney H. Craig, owner of the ranch, said last night he had offered the 600 acres to the government for $100,000 after a committee of five disinterested real estate men, appointed at the request of the American Legion, had appraised its value at $125,000.

TELEGRAMS IGNORED

"I received two telegrams from Frank Hines, director of the Veterans' Bureau at Washington, offering me $50,000 for the land," said Mr. Craig. "I have not answered these wires and will oppose any proceedings to acquire the property at any amount less than $100,000. The real estate men who set a value of $125,000 on the property were chosen from several communities, representing Van Nuys, Owenamouth, Burbank, San Fernando and Lankershim. Dist.-Atty. Burke telephoned me requesting that I come to his office to talk over the matter.

"I made an appointment to meet him next Wednesday. He said nothing about filing an action seeking to condemn the land."

Cryer Getting Better, Can Sit Up Christmas

Continued improvement in Mayor Cryer's condition was evident yesterday. Reports from the bedside stated that he would be able to sit up by Christmas and enjoy the festival.

It was stated that the patient was taking nourishment with relish, sleeping occasionally and was entirely cheerful. Mrs. Cryer, who has been at the bedside of her husband continuously for three nights and days, is now resting.

BLUE FRINGES YULE DANCES

City Council Deadlocked on Proposal for Seasonal Extension of Time Limit

All hope of changing the public dance laws of the city so as to permit after-midnight public dancing during the present Christmas season fled yesterday when the City Council deadlocked on a resolution to liberalize at once the present ordinance.

Councilman Mushet once more renewed his attempt to obtain the passage of a resolution instructing the City Attorney to present an emergency ordinance permitting all public dancing until 1 a.m., and after that hour in cases where permits for the additional time had been granted by the Board of Police Commissioners.

The vote was, for the change, President Workman and Councilmen Gregory, Mushet and Wheeler (4); opposed, Councilmen Allan, Criswell, Mallard and Sanborn (4).

Councilman Criswell reported the failure to agree of the special committee of fifteen appointed to consider possible changes in the present ordinance, although the Councilman said he was convinced that a majority of the special committee was in favor of liberalizing the existing regulations. He said that apparently any relief must come by a direct vote of the people on a new ordinance to be placed upon the ballot by initiative petition of the liberal forces of the city.

Had Councilman Baker, who is on sick leave, been present yesterday, it was predicted, he would have voted for the Mushet resolution. Councilman Baker is expected to return to his duties on January 1, and if he votes then for Councilman Mushet's resolution it will be adopted, the ordinance changed and the public-dance hours extended.

Last Minute Xmas Gifts

More than likely the things you've been searching for will be advertised tomorrow in The Sunday Times' two big want ad sections—household goods, fittings for the office, furs, jewelry, musical instruments, used cars, radio sets and hundreds of miscellaneous articles.

Times Want Ads
Lead the World

Surprises Awaiting Aunt Dolly's Kiddies

Preparing for Great Event

Army of cheerful workers have made a children's fairyland of scene of Christmas frolic.

CONSUL FOR FRANCE IS DECORATED

Captain of Jeanne d'Arc, Visiting Cruiser, Confers Honor

Luis Sentous, French Consul at Los Angeles, yesterday was decorated with the Cross of the French Legion of Honor in an impressive ceremony aboard the French cruiser Jeanne D'Arc at Los Angeles Harbor. The French government conferred the honor on Mr. Sentous sometime ago, as a reward for his faithful work in the French colony here, and sent him a diploma.

He was decorated yesterday by Capt. De Vaisseau de Saint-Salvy, commander of the Jeanne D'Arc, visiting here with eighty young midshipmen, who have just graduated from the French academy. Twenty-five officers of the cruiser, its crew of 500 men, and a committee of the local French colony took part in the ceremonies, which were preceded by a dinner in honor of Mr. Sentous.

The honorary committee representing the French colony was: L. J. Chirstopher, president; F. F. Pellissier, John Castera, F. Mirasson, president of the local French Hospital, and G. De Werthner.

A reception and dance will be held aboard the cruiser from 5 to 7 o'clock today, which will be attended by members of the French colony and their American friends. The vessel will sail for San Francisco Sunday morning.

Jailbreaker is Given Sentence to San Quentin

In breaking out of the County Jail at Newhall, William Brooks merely paved the way for a trip to San Quentin prison, it developed yesterday in Judge Hardy's court. Brooks previously had been accused of receiving stolen property, and was allowed to work in the county detention camp in Swartout Canyon. While there he escaped in a county automobile, but was recaptured by Constable Pilcher at Newhall on July 29 last.

While Brooks and another prisoner were in the Newhall jail they dug a hole through a wall and escaped.

Judge Hardy ordered Brooks to San Quentin for from one to five years and fined him $100 to pay for damage to the jail.

FUGITIVE BANKER CAUGHT

Ex-Head of Watts Institution Held After Long Hunt While Meeting Wife in Pasadena

Othar Jensen, president of the First National Bank of Watts, who had been a fugitive from justice since last April was arrested in Pasadena yesterday. Jensen is under indictment for embezzling funds of the Watts bank.

Following the flight of Jensen from Watts, where he left his wife and family, an audit of the First National Bank of Watts was made by a national bank examiner. It was found that the shortage of the bank's funds amounted to between $109,000 and $110,000. The institution was placed in the hands of a receiver, but it has since been reorganized and is again doing a prosperous business.

Jensen also organized the First National of Bellflower, the Citizens' State Bank at Long Beach, and the State Bank at Compton.

Jensen was largely engaged in the promotion of subdivision propositions in the vicinity of Los Angeles. It is believed it may be possible to recoup the losses of the creditors of the Watts bank by the sale of his interests.

When he disappeared from Los Angeles last April he went to Mexico, where he was employed on a ranch. For several months his location had been unknown. Yesterday word was received by the Department of Justice that Jensen was in Pasadena. He was arrested while meeting his wife. His bond was fixed at $25,000.

FORMER POLICEMAN DENIES ROBBERIES

Leon Kent, former Los Angeles policeman, indicted by the county grand jury on ten counts of first-degree robbery, yesterday pleaded not guilty to th charges in Judge Avery's court and his trial was set for January 9. Kent is assorted to have held up and robbed the operators of several gasoline filling stations. A charge of extortion against him was recently dismissed.

DISABLED VETERAN SEEKS AN INVESTOR

James F. Martin a disabled veteran of the World War, has asked The Times to assist him in locating an investor to assume a real estate equity in order to enable him to remove to a higher altitude, the change being necessitated by his precarious state of health. His address is Route 4, Box 671, Inglewood.

TWO TO HANG FOR MURDER

Four Found Guilty of Slaying Grocer in His Store at Bell; Fifth Man Still Sought

Four men were found guilty of murdering Coleman Stone, grocer of Bell, on the night of October 20, last, in a verdict returned by a jury of eight women and four men before Judge Keetch late yesterday afternoon. Two were found guilty of first degree murder without recommendation, which means hanging, and the other two of second degree murder, which carries a penalty of from ten years to life in prison.

The four are Robert Mathew, Joe Sinuel, Colonel Pope and Murphy Williams, all negroes. The first two were convicted without recommendation. Sentence was set for Monday, the day before Christmas.

According to evidence at the trial, the four men with one other companion, who is still at large, visited the grocery store on the night of October 20. Sinuel and Mathew entered, and asked for a package of cigarettes, throwing down a dollar in payment.

When Stone turned to get the change, Mathew is accused of having hit him over the head with the butt of his gun. He was stunned, but not knocked unconscious, and when he turned, Sinuel admitted on the stand, that he shot him through the heart.

The two men then ran outside where, they testified Pope and Williams were waiting for them in an automobile, and fled to Santa Ana, where they were arrested two days later.

Joe Warmly, said to have been the fifth member of the band, is being hunted. The jury deliberated from 10 a.m. to 5 p.m., yesterday. Dep. Dist.-Atty. Jordan prosecuted.

TODAYS BIBLE TEXT

SING FOR JOY:—Behold my servants shall sing for joy of heart.

—Isaiah lxv:14

STAGE SET FOR "TIMES" HUGE CHRISTMAS PARTY

Topsy-turvy Tree, Candy, Heaps of Presents Ready for Little Friends of Aunt Dolly

With the giant hall glittering in Christmas array, with the big Christmas tree hanging topsy-turvy and twinkling with brighly colored tiny lamps, with the candy and cookies in bags and thousands of gifts wrapped in tissue, the Knights of Columbus Auditorium at 612 South Flower street this morning awaits the visit of the throngs of Los Angeles kiddies who have accepted Aunt Dolly's invitation to attend the holiday jubilee of The Times Junior Club.

The program will start at 11:30 a.m. and will progress from show to show as children arrive. While it will be in effect a continuous entertainment, several distinct shows will be given, so that the expected large numbers of guests may not be disappointed.

Owing to a press of business, Otis Harlan last night was forced to cancel his promised appearance as Santa Claus, but James McHugh, noted movie character actor, gladly stepped into the place. Otherwise the program as arranged and announced during the week remains untouched.

BABY PEGGY HOSTESS

And here's the last word on the party:

Every person in Los Angeles between the ages of 4 and 22 is invited to attend. The entertainment is staged by The Times Junior Club under the auspices of Aunt Dolly of The Times staff. Baby Peggy, internationally known child star, will be the official hostess. Master James Osborne, president of the club, and who for several days has been ill with a severe cold, will if possible be present to make the welcoming address.

There will be a Christmas tree, a ten-piece jazz orchestra, more than fifty vaudeville specialities. There will be free candy and cookies and fruit punch for every kiddie, and each will receive a free gift from Santa Claus—and to those gifts will be wrapped 1570 cash prizes.

FULL DAY PROMISED

Parents and guardians who come with the children will be welcomed in an upstairs hall, where a separate entertainment will be provided.

The afternoon entertainment—which is for the younger children, exclusively—will close at 6 p.m. Older children are invited to an evening entertainment, where, in addition to another program, a dancing contest will be held in which gold watches will be awarded as prizes by Blanche Sweet. This contest will close at 12 o'clock.

Every element of safety will be carefully guarded by members of The Times staff, the police and fire departments.

Street-car companies have promised their aid in the efficient transportation of all children; there will be plenty of traffic officers at the intersection of Sixth and Seventh and Flower streets.

And there will be no admission—everything is free.

ORIENTAL SURVEY IS LAUNCHED

Regional Committees Are Organized for Study of Conditions on Slope

Preparatory to the work of making an oriental survey of the Pacific slope the executive committee of the Oriental Survey Council for Southern California met yesterday at Hotel Clark and organized by electing the following officers: Dr. Remsen D. Bird, president of Occidental College, chairman; Mrs. Seward Simons, vice-chairman; George Gleason, secretary, and Sayre MacNeil, treasurer.

Other executive committees have been organized in San Francisco, in Oregon, in Washington and in British Columbia. The survey, or study, will be undertaken jointly by the regional committee on the Pacific Coast, represented by a central committee and the five executive committees and the Institute of Social and Religious Research.

The study will include the investigation of the economic, religious, educational, civic, biological and social conditions and tendencies prevailing among oriental residents of the Pacific Coast region.

The survey is being approached in an open-minded way with the purpose of securing accurate and comprehensive information. Its purpose is to ascertain without bias the status and relationship of oriental residents.

Loving Letter Aids Wife Get Divorce Decree

"Eddie," an office girl, and a love letter alleged to have been written by her, figured in the divorce suit brought yesterday in Judge Shaw's court by Mrs. Edna See against her husband, J. W. See.

Mrs. See told the court the letter had been delivered to her home after being forwarded by the general delivery department of the postoffice. She stated that she believed "Eddie" worked at one time in her husband's office. A photograph was inclosed.

"Sweetheart mine," the letter read. "Merry Christmas to you, dear. Seeing that I cannot personally greet you and give you all my love Christmas Day, I am sending you a likeness of your 'Eddie.' Kiss me, dear, for I shall surely kiss you back. I want a kiss so badly, dearest. Take care of this likeness, dear, and see that nobody gets hold of it. Your own."

Mrs. See was granted a divorce.

Promoters to Face Trial on Fraud Charges

The Federal grand jury yesterday returned indictments against Chris Nelson, Joseph S. Gendron and George K. Nickerson, for using the mails in a scheme to defraud in connection with the exploitation of what was known as the Square Deal Syndicate, that operated in the vicinity of Long Beach. The three defendants, with Webster W. Bush, were indicted on a similar charge some weeks ago. It is understood the bonds given in the first case, will be taken for their appearance in the second indictment.

Other indictments were as follows:

Bert Hoose and Samuel J. Shrack, violation of the Mann White Slave Act; A. Celava, violation of the Jones-Miller Act; Mike Globenright and Mrs. Rose Globenright, violation of the Harrison Narcotic Act.

HOLD-UP MEN ROUNDED UP

Police Waging War on Suspects After Ten Are Arrested in Lodging House Raid

A round-up of the hold-up suspects larger than any in recent months was being conducted in Los Angeles last night, following the surprise and arrest of ten men in a rooming-house at Fifth and Wall streets, while police say they were planning a $10,000 pay-roll robbery.

Detectives stated last night that a dozen other men have been implicated by confessions obtained from some of the men under arrest, and that these ten have been directly connected with some of the most important robberies of recent months.

They declined to give the names of the men under arrest or to describe the robberies in which they had participated until the rest of the gang are in jail.

FOLLOWS LONG SEARCH

The round-up was the result of investigations lasting several weeks, conducted by Detective Lieutenants Cato, Cahill, O'Connor, Trainor and Evans, and Sheriff R. S. Clark of Ventura county.

Sheriff Clark came to Los Angeles yesterday with J. J. Briggs, owner of a pool hall at Saticoy, who was kidnaped by four robbers who held up his place last Saturday. Briggs positively identified two of the ten men as members of the quartet.

Briggs was held up, and the robbers took him and the pool hall safe into their car. They drove to a little real estate office at the intersection of Ventura and Reseda boulevards, tied Briggs up with neckties, and broke open the safe, getting $450.

LEARN OF LARGE "JOB"

Detectives stated that the gang is one of the best-organized which has ever operated in Los Angeles. Through an investigator, they got word that the members of the band were meeting yesterday to plan a large "job." They surrounded the rooming-house, then flung open the door of the room in which the ten men were seated, and captured them easily. None of the ten carried a gun, the detectives explaining this fact by the statement that the gang has a well-equipped arsenal, which they visit before they undertake a robbery, arming themselves with weapons of the most modern type. The arsenal is said to have been located, and the weapons seized.

The last job which the band carried out in Los Angeles was the hold-up of William E. Wooton, owner of a hardware store at 5719 Central avenue, late Thursday night. Mr. Wooton and his wife were alone in the store. Two men forced them to stand against the wall with arms up, and robbed the safe of $300.

WHAT Los Angeles Most Needs Now

After the publication recently of an editorial in which The Times set forth its belief that the development of Los Angeles should be made on more evenly balanced lines than has so far characterized it, a number of prominent citizens were asked to express their views in answer to the question: "What Does Los Angeles Most Need Now?" The replies will be published daily under this heading.

BY P. W. BRAUN
President, the Braun Corporation

Responding to The Times' request for a statement of my views as to "What Los Angeles most needs now," I submit the following:

(1.) Adequate supply of water: Every effort should be made to give Los Angeles the benefit of its full water resources in Owens River Valley. Probably increased storage facilities will do the needful, as original estimates of available water for Los Angeles from the Owens Valley was sufficient to supply 3,000,000 people. It is not too early now to develop a program for bringing to Los Angeles additional water, and which probably must come from the Colorado River.

(2.) Harbor improvement: Development with the utmost speed of the present inner harbor so as to provide additional harbor facilities. The early formulation of a program for extending the outer harbor by the building of a new breakwater. This last probably should be the work of the Federal government.

(3.) Improving city traffic avenues: By widening some of the present city streets, and, wherever possible, develop new traffic avenues so as to assist the flow of traffic through the city.

(4.) Key industries: In which may be grouped the following: Fuels, iron, steel and coke plants. These, no doubt, will soon bring many industries working with and in steel and iron. Textile mills to produce cotton, wool and silk fabrics. Wool is largely produced in the territory tributary to Los Angeles, the growing of cotton in California and Arizona is progressing, while silk is brought by ocean carrier in large volume from the Orient. With basic textile industries well under way, other industries utilizing the products of the textile mills will speedily follow.

(5.) Wool scouring: Since it is a fact that more than 50 per cent of the wool produced in the United States is grown in the area that is directly tributary to Los Angeles, the scouring of wool in or near Los Angeles will prove profitable and should bring new business.

(6.) Tanneries: Hides in considerable volume are available from the large slaughtering and meat-packing concerns in and near Los Angeles, as also from the neighboring States. Furthermore, with the development of seaborne traffic, hides of every kind and description can be landed in Los Angeles advantageously. With tanneries operating in Los Angeles, there would soon be very rapid enlargement of boot, shoe and saddlery industries.

(7.) Copper refining: A very large part of the copper production in the United States is within a comparatively short distance of Los Angeles. Copper should be brought to a refinery near Los Angeles Harbor and refined. The markets are readily accessible from here. Again a copper refinery here will bring charges on copper, brass, bronze and other metallurgical works.

(8.) Sugar refining: There is now considerable sugar produced in the hot, lowlands of Western Mexico, but much more would be produced if refining facilities were made available in Los Angeles Harbor. Furthermore, with a proper refinery here, no doubt some of the Hawaiian sugar would come to the local refinery.

(9.) Plate glass: With material for making plate glass available in vast quantities in close proximity to Los Angeles Harbor, with probably the cheapest fuel in the world, it would seem that a plate-glass industry ought to prove highly profitable, particularly so in view of the fact that enormous quantities are consumed in and near Los Angeles. Furthermore, with the rapid development of waterborn traffic, through the Los Angeles Harbor, plate glass could be manufactured here and sold in the markets of the world.

(10.) Table glassware: The same remarks apply to this as to plate glass.

(11.) Men with vision, courage, means and a will to do.

HOME ROBBED OF PARLOR SUITE

Hollywood Daylight Thieves Show Preference for Overstuffed Kind

The bold daylight theft of an overstuffed parlor suite from the home of Albert Snyder at 1250 North Genesee street in Hollywood yesterday afternoon, was reported to Hollywood police.

Members of the family left home about 4 p.m., for a shopping trip. They returned at 7 p.m. to discover that thieves had removed the large sofa, and two overstuffed chairs to match, from the living-room. They had taken nothing else, even throwing aside on the floor the doilies with which the chairs had been covered.

Although a truck must have been used to carry away the suite, neighbors declared they did not see the thieves at work.

REDUCTION LAID TO SUGGESTION

Husband Complains Wife Talked Constantly of Crime, Scandal

How the psychology of suggestion so affected him that he dropped in weight from 200 to 148 pounds was recited yesterday in a suit for divorce brought by David W. Frazier against Anna May Frazier.

According to the complaint, Mrs. Frazier talked so continually of crime, murder, scandal and poison that her husband's mind became adversely influenced by her conversation, resulting in the asserted loss in weight.

The suit was based on grounds of cruelty.

ZONING LAWS HELD ILLEGAL

(Continued from First Page)

Appeal, Division One, both attacking the constitutionality of the ordinance. One was filed by A. C. Blumenthal, real estate operator, and the other by a Mr. Zang.

CITY TO APPEAL

"The decision of the Appeal Court will not effect the status of the present zoning law," declared City Attorney Jess Stephens yesterday when informed of the action of the court. "This decision, while it perhaps can be taken as an indication of the general attitude of the court toward the whole zoning system, is handed down only on the West Adams-street case.

"Since that case was filed a new zoning law has been adopted, and while perhaps little difference from the former, nevertheless the decision affects the old law and not the new."

The City Attorney declared that the case immediately would be appealed to the Supreme Court. Members of the City Attorney's staff who have been working on the case declared that in recent decisions the Supreme Court had taken a different stand on the question than did the Appeal Court in yesterday's opinion.

Several more cases are before the Appeal Court and they were filed before the new zoning law had gone into effect. When a decision on one of these cases is handed down it will be one that will decide the constitutionality of the whole ordinance, the City Attorney declared.

Bogus Federal Agents Raiding Private Homes

Householders who are visited by men claiming to be Federal agents looking for liquor during the coming week, may be frankly certain that the men are imposters, it was announced yesterday. Attempts have been made during the past few days by prowlers seeking Christmas cheer to look for concealed liquor.

Federal Supervisor Galling last night said rum-runners and bootleggers are keeping the prohibition enforcement office too busy to permit time for raids on private homes or clubs and that visits to homes are unlikely during Christmas week.

Two instances of imposters posing as Federal agents during the past week have come to the attention of the authorities. Two men visited the Western Avenue Golf Club and searched all the lockers. Seven men Tuesday night visited the home of J. Evans at 2119 Branden street in the owner's absence and, when they were surprised by his return, displayed purported Federal badges.

Shoppers Aid in Capture of Alleged Thief

Pursued by a throng of holiday shoppers after he is said to have grabbed two sacks containing more than $600 in money from a counter in the basement of Bullock's Department Store, shortly after 5 o'clock yesterday afternoon, Nick Meyer, 27 years of age, was caught by Detectives Sabre, Blackmon and Rathbun of the Retail Dry Goods Association, and after a strenuous fight lodged in the City Jail.

At the City Jail, according to the detectives, he admitted he had been arrested on robbery charges before. He said his home was in Reno, Nev., and that he had been in Los Angeles only a short time. He was booked for suspicion of robbery.

SANTA CLAUS VISITS DISABLED VETERANS

DEPARTMENT STORE WORKERS HELP BRING CHEER TO SAWTELLE HOME

Santa Claus arrived four days early with many gifts and much cheer for the disabled war veterans at the Soldiers Home at Sawtelle. He greeted the veterans last night in company with dozens of employees from the Broadway Department Store who helped him prepare his gifts for the stricken men and who, after Santa's departure, gave a varied entertainment program arranged by P. W. Jones.

Two Christmas trees were set up at the home, one in the main building and one in the hospital annex where the disabled boys lie.

In all 350 gift boxes were presented to the disabled men, 300 of them individual boxes and fifty of them special boxes for the non-compensation patients. Each of the fifty boxes contained wearing apparel and a $5 bill.

Tobacco was distributed as were magazine subscriptions. The employees' association of the Broadway Department Store raised a fund of $800 for the occasion by a dance and masquerade given recently.

LEADS JUVENILES IN SALE OF SEALS

Yvonne Cook

"And a little child shall lead them."

A Hollywood youngster is heading all juvenile sales of Christmas seals to aid the Los Angeles Tuberculosis Association in its work fighting the great white plague.

The youngster in question is pretty Yvonne Cook, who has played both boy's and girl's roles in pictures, and who is deeply interested in the work of Mrs. J. J. A. Van Kaathoven and her aides in the Christmas seal sale.

WHIRL WIND FINISH FOR DRIVE URGED

Salvation Army Hopes to Make Christmas Campaign Lead All Others

Members of committees of Salvationists and volunteers from women's clubs of the city are working to make the closing days of the Salvation Army campaign for funds for Christmas relief the most successful of the 1923 drive.

Brig. C. R. Boyd last night expressed his appreciation of efforts of women who have co-operated this year with members of his organization in canvasing the city.

Headquarters for the campaign will be open in the Angelus Hotel until after Christmas and the drive will be continued in banks, theaters and hotels of Hollywood and the downtown business district.

Brig. Boyd said yesterday that the staff band of the Salvation Army will arrive in Los Angeles from San Francisco on the 29th inst., for a special four-day meeting and entertainment program. Col. J. W. B. Turner, chief secretary of the western territory of the army, will accompany the band, which will give a program at Choral Hall next Saturday night and another at Music Hall on the following day.

On New Year's Eve the band will go to Long Beach and on New Year's Day it will participate in the Tournament of Roses parade at Pasadena, returning to San Francisco New Year's night.

The special committee of the Women's Advisory Council of the army will give a Santa Claus party at 2 p.m. today at the Biltmore for the benefit of the Army Day Nursery. One of the features will be the exhibition of a doll dressed by Mary Pickford for the party. Each patron present will receive a gift.

TEN WIN DIPLOMAS AS CHIROPRACTORS

A crowd which filled the hall witnessed the graduation exercises of ten students of the Ratledge System of Chiropractice schools at Symphony Hall last night. Dist.-Atty. Keyes delivered the commencement address. Other speakers on the program were Attorney A. L. Hartlett, who acted as chairman, and Dr. T. F. Ratledge and members of the faculty of the school. The musical program was given by the Ensemble Trio and Samuel B. Glass, soloist of the Orpheus Four. Those who received diplomas were Miss Twila Rinehart, Glendale; Miss Edna Erickson and Miss Viola Hoover, Los Angeles; R. L. Colquhoun, Glendale and J. S. Campbell, George Vogel, George MacGregor, Wesley Sherman, Ernest Lyons and Walter Scurlock, all of Los Angeles.

CHRISTMAS FROLICS CONDUCTED AT PARK

The Los Angeles playground department last night conducted three Christmas entertainments at Echo Park, the Recreation Center and Exposition Park. The exercises consisted of community singing, pageants, speeches and playlets, with motion pictures and Christmas trees. Similar celebrations will be given tonight at the Arroyo Seco, Ross Snyder and Hazard playgrounds, and next week at the Harbor, the Plaza and Eagle Rock.

EDUCATION LAW FAVORED

Passage of Federal legislation for the compulsory education of every child of school age in the United States is to be urged upon Congressmen and Senators from California, in resolutions adopted yesterday by 800 members of the Interscholastic Physical Education Association of Southern California at their annual business meeting in the Elite. The proposed law would leave to individual States, however, the organization and administration of their own schools.

SANTA COMES EARLY TO POOR

Shriners Bring Cheer to Four Thousand Kiddies

Saint Nick, Tree, Toys and Candy Provided

Annual Christmas Party is Huge Success

Riding in a little red-wheeled buggy pulled by two beautiful black-and-white Shetland ponies, Santa Claus paid a surprise visit to Los Angeles last night and gave away dolls and horns and balls and goodies to eat to 4000 poor children of the city at the Ambassador arena.

Old Saint Nick swooped down on the city last night in response to an S.O.S. call from the Al Malaikah Temple of the Shriners. Before the evening was over, the 4000 girls and boys—white, black, tan, yellow of all races and creeds—gave old Santa himself a razzle-dazzle time. The affair was staged under the direction of James W. Jump, chairman of the Shriners' Christmas tree committee.

MANY THRILLS

Santa's appearance was preceded by nearly an hour packed full of thrills in entertainment, which included panoramic scenes in snow-clad mountains, colored lights, a scintillating parade, songs by the Shrine chanters and music by the band. And then, to cap the climax, a giant Christmas tree burst forth in colored lights and Santa trotted out in the big arena. Around the arena he swept, cracking his whip and making his little steeds prance. The band played, the big drum boomed and 4000 pairs of eyes grew larger and larger.

SANTA'S PACK OPENED

At a given signal Santa's pack was opened and the youngsters, walking on clouds by this time, filed by. Each one received a bag into which there tumbled presents from the corps of Shriners assisting Santa Claus. Dolls, horns, balls, apples, oranges, nuts, pop corn and other things went to fill each bag held by a pair of eager little hands.

When it was all over and everybody had voted the ninth Christmas tree of the Shriners a huge success, Santa Claus said that with the poor children taken care of he could return to Los Angeles Christmas Eve and distribute his gifts to the more fortunate children with a clear conscience.

PROGRAM FOR BATTLE FLEET

(Continued from First Page)

and Pennsylvania, will not take part in the winter maneuvers, but will remain on this Coast for overhaul at the navy yard at Puget Sound. The Oklahoma will remain at this port until February, later going to San Pedro for a lengthy stay, before entering the navy yard. They will rejoin the fleet here after its return from the Caribbean May 5, 1924.

The superdreadnaught Tennessee, now completing overhaul at Puget Sound yard, will depart that station February 5, proceeding alone to Vieques Sound, Porto Rico, which will be the base for the entire maneuvers of the more than 168 warcraft participating. The Tennessee is scheduled to reach Vieques Sound March 2, one day before the entire battleship force departs for a fortnight's visit to New York, the first time the dreadnaughts will have been in Atlantic waters in five years.

TO VISIT MANY PORTS

The United States fleet which will call at all West Indies, Gulf and South Atlantic ports during the liberty period, will reassemble on Culebra Bay in late March for the final round of maneuvers. A strategical problem, beginning April 14, will end with the departure for home bases of all fleets, the scouting fleet and control force reaching Hampton Roads on the same day the battle fleet arrives at this port, May 5.

Thirty-seven thousand navy men, 3500 marines and nearly 100 aircraft will take part in the exercises, an important feature of which will be joint maneuvers with the Army at Panama, which comprise a concerted attack on the canal by one force of the fleet and its defense by another in coordination with the land defenses of the canal.

TRAGEDY INTERRUPTS CHRISTMAS SERVICES

WOMAN SHOT AND KILLED IN REAR OF CHURCH BY MAN ASSAILANT

The Christmas tree services of the African Congregational Church at Thirty-sixth street and Normandie avenue were interrupted last night by the sound of a pistol shot coming from the rear of the church building.

Members of the congregation rushed out and found Mrs. Mattie McClure, 28 years of age, lying near death on the ground and observed a man, pistol in hand, running away. Several told police, the officers said, that the man was William Newby of 1558 West Thirty-fifth Place, a former husband of the slain woman.

Mrs. McClure died before she could be taken to the Receiving Hospital. Detectives are looking for Newby. Members of the church said the shooting had been preceded by a quarrel.

BIBLICAL SETTING FEATURES MARRIAGE

A wedding ceremony in a biblical setting was a part of the Christmas celebration at Angelus Temple last night. Miss Marian A. Britton and Thorwald P. Beck were the principals. They were married by Aimee Semple McPherson, Evangalist of the Temple. Just previously, the two had played the parts of Ruth and Boaz in an adaptation of the Bible story. The ceremony was followed by a Christmas tree for the 1500 members of the Sunday school.

TO CELEBRATE LORD'S BIRTH

Scores of Christmas Entertainments, Cantatas and Sermons Will Mark Church Programs Tomorrow

Celebrating the birth of the founder of the Christian religion, thousands of mothers and fathers in Los Angeles, accompanied by their glad-hearted children, will tomorrow wend their way to hundreds of temples dedicated to the name and service of the Master to listen to stories, sermons and songs in praise of the Prince of Peace.

Never before in the history of Los Angeles have so many elaborate musical programs been arranged in celebration of the birthday of the Man who, though born amid humble surroundings, persecuted through life and crucified like a criminal, left to the world a religion whose holy fire has blazed an ever-broadening pathway adown the darkling centuries.

Intellectualism can account for and explain men like Socrates, Aristotle and other masters of the philosophical and scientific world, but intellectualism finds it difficult to deal with Him Whose divinity is attested by the worshipful hearts of millions of humans who have been baptized in the fire of His transcendental love.

A TRIP TO BETHLEHEM

Who has not longed to spend a Christmas in Bethlehem, where Christ was born. Tomorrow morning those who attend the First Methodist Church will have that pleasure, under the personal guidance of Rev. Elmer Ellsworth Helms, the pastor. He will give the congregation a picture of Bethlehem and take them to the various mission schools and children's homes to hear the Bethlehem children sing and tell Christmas stories as only Christian children of the Christ land can.

In the evening the choir of 150 members, accompanied by harpists, flutists and trumpeters, will render a program of Christmas music.

TO LAY CORNER-STONE

"The Birth of a Savior" is the subject of a sermon to be preached by Rev. Stewart R. MacLennan, pastor of the First Presbyterian Church of Hollywood, tomorrow morning at the Apollo Theater, 6546 Hollywood Boulevard. In the evening the cantata "The Nativity" will be sung. At 2 p.m. the corner-stone will be laid for the new church at 1760 North Gower street, the principal address to be given by Rev. Hugh K. Walker.

PASTOR RESIGNS

"What does the birth of Our Lord mean to the world today?" This will be the theme of tomorrow morning's sermon by Mrs. Aimee S. McPherson at the Angelus Temple. At the afternoon meeting Mrs. McPherson will preach on "Jots and Tittles," while in the evening the Christmas program will be given. In addition to the tree for the children Mrs. McPherson will distribute 5000 handkerchiefs among the congregation. It was announced yesterday that Rev. Thomas R. Gale, assistant pastor of Angelus Temple, has resigned his position on account of the call of more pressing duties.

BAPTISM AT MOROSCO

For the first time in the history of Los Angeles baptismal services will be conducted tomorrow in a theater. Mrs. Leila S. Castberg, pastor of the Church of Divine Power, will baptize thirty children at the morning service to be conducted at the Morosco Theater. Following the Sunday-school at 10 a.m., and the song services at 10:45 a.m., Mrs. Castberg will preach on "The Modernist's Conception of Christ."

"THE EPISCOPAL ROW"

"Is there likely to be a split in the Episcopal Church? Will Rev. Leighton Parks be presented by Bishop Manning for trial?" These questions will be discussed by Rev. William MacCormack, dean of St. Paul's Cathedral, in his sermon at the Scottish Rite Auditorium tomorrow morning. In the evening Dean MacCormack will discuss the question: "Is suicide a sin? Could one be happy in Heaven if he had friends in Hell? Is it right to teach children the legend of Santa Claus? Why do the majority of college women never marry?"

TEMPLE BAPTIST

"The Virgin Birth—What Does Its Rejection Involve?" That is the subject of a sermon to be preached by Rev. J. Whitcomb Brougher at the Temple Baptist Church tomorrow morning. In the evening the choir will sing the cantata "Messiah's Advent" and Dr. Brougher will preach on "Will Peace on Earth Ever be Realized?"

FIRST BAPTIST

The spirit of Christmas will pervade the services at the First Baptist Church tomorrow. At the morning hour Rev. J. A. Francis will preach on "The Bed Rock Underlying Christmas." In the evening the choir will sing the cantata "The Story of Bethlehem" and Dr. Francis will preach on "The Spirit of Christmas and the World's Tendency to Selfishness."

CHRISTIAN SCIENCE

Services will be conducted tomorrow at 11 a.m. in the fifteen Christian Science churches of Los Angeles. The subject of the lesson-sermon is "Is the Universe, Including Man, Evolved by Atomic Force?" Services will also be conducted tomorrow evening at 8 o'clock in First, Second, Third, Fifth, Sixth, Seventh, Ninth, Tenth and Thirteenth churches. All churches have regular Wednesday evening meetings, at which testimonies of Christian Science healing are given.

"WHO IS THIS?"

The Christmas cantata "The World's Redeemer," directed by Alma K. Moss, will be given tomorrow evening at the Broadway Christian Church, opposite the Courthouse. Other features of the evening will be instrumental solos by talented members of thec hurch and a reading of "The Other Wise Man," by Mary B. Buchanan. At the morning hour Rev. Walter Buchanan will preach on "Who is This?"

CHIMES WILL RING

Elaborate musical programs have been arranged for the services tomorrow at the First Presbyterian Church. Following the evening service, old-time carols will be played on the tower organ and chimes. Rev. Hugh K. Walker will preach tomorrow morning on "The Christmas Angel and the Shepherd's Sign," the topic for evening being "The Majestic Fulfilment of Foreshadowed Things."

"CHRISTMAS IN HEAVEN"

Spence's cantata, "The Story of Bethlehem," will be rendered by the choir, quartet and string band of the Westlake Presbyterian Church tomorrow evening. Christmas music will also mark the morning service, when Rev. G. A. Briegleb will preach on "An Original Christmas." The sermon topic for evening is "Do They Celebrate Christmas in Heaven?"

"BETHLEHEM'S MESSAGE"

Following the rendition of selections from "The Messiah" at Trinity Methodist Church tomorrow evening, Rev. Bob Shuler, the pastor, will preach on "Bethlehem's Message to the World." The subject for the morning sermon is "A Virgin—a Baby—a Savior—a Lord."

WILSHIRE PRESBYTERIAN

Preceding the sermon on "The Child-likeness of the Man Jesus," to be preached by Rev. J. A. Eby at the Wilshire Presbyterian Church tomorrow morning, a Christmas program of music will be given by the choir. The evening program will include more Christmas music, the showing of the picture, "Mrs. Wiggs of the Cabbage Patch," and a sermon by Dr. Eby on "The Spirit of Christmas at Home."

WESTLAKE METHODIST

Excellent musical programs have been arranged for the services at the Westlake Methodist Church tomorrow morning and evening. Among the numbers to be rendered are "His Shall Reign Forever," "Arise and Shine," "The Song and the Star" and "Joy to the World." Rev. W. T. Wright will preach at both services.

OPEN-DOOR CHURCH

Rev. and Mrs. Howard Taylor will be the speakers at the Church of the Open Door tomorrow and the theme of their addresses will be "What China Owes to the Life of Faith." The speaker in the evening will be Rev. Ralph Atkinson, whose subject is "The Incomparable and Imperishable Story."

IMMANUEL PRESBYTERIAN

Immanuel Church will conduct a unique Christmas service at the twilight vesper service at 5 p.m. tomorrow. The evening church service and the annual Sunday-school Christmas service will be merged in one. A Christmas pageant entitled "The Birth of Christ" will be presented by the young people of the Sunday-school under the direction of Mrs. David Thomas, superintendent of dramatics. The "White Gifts for the King" service, with a collection of gifts for the poor, will be conducted by Mrs. Murray M. Harris, superintendent of the Sunday-school.

CHURCH NOTES

"Is Christ in Your Christmas?" is the subject of a sermon to be preached by Rev. Claire L. Waltz at the Pico Heights Christian Church tomorrow morning. The evening program will include the rendition of a sacred cantata.

Papini's "Life of Christ" will be discussed by Rev. E. Burdette Backus at the First Unitarian Church tomorrow morning. A musical program will be given by Ada M. Chick, Masha F. Barr and Harold Ostrom.

"More of Christ, Less of Ourselves," is the topic of a sermon to be preached tomorrow morning by Rev. W. G. Rueble at the Highland Park Lutheran Church. In the evening a Christmas program will be given by the Sunday School and church choir. On Christmas Day Mr. Rueble will speak in the morning on "The Angelic Gospel Trust."

Grace Congregational Church, Rev. D. T. Young, pastor. Morning topic, "Mary's Sacred Trust." In the evening Mrs. G. S. Stillman will speak on "The Birth of a King."

Temple Community Congregational Church, Rev. E. H. Hopkins, pastor. Services will be conducted in the morning and evening, with a cantata in the evening.

Berean Congregational Church, Rev. W. P. Hardy, pastor. Morning topic, "The Gift of God." Evening topic, "Christ Is Born." E. Lewis, assistant pastor, on "No Room in the Inn."

Swedish Baptist Church, Rev. Carl Aronson, pastor. Sunday-school, 9:45 a.m.; preaching at 11 a.m. and in the evening. The young people will meet at 7 p.m. A sermon in English will be preached in the evening.

Gospel Hall, 1222 West Jefferson street, Christians Gathered Unto the Name of the Lord Jesus Christ. Breaking of bread, 11 a.m.; preaching in the evening; prayer meeting next Wednesday evening; Bible reading next Friday evening.

Mt. Calvary Evangelical Lutheran Church, Rev. William Habberger, pastor. German services at 3 p.m.; English services at 11 a.m. and in the evening. Christmas services will be conducted at 7:30 p.m. on the 24th inst. and at 11 a.m. on Christmas Day.

Pico Heights Congregational Church, Rev. J. M. Schaefle, pastor. Morning sermon by Mr. Schaefle; evening discourse on "The Advent" by Rev. J. L. Malle.

Hyde Park Congregational Church, Rev. J. M. Schaefle, pastor. The morning program will include a Christmas entertainment by the Bible school. In the evening a Christmas cantata will be sung.

"Christ in Life's Manger," will be the subject of a sermon by Rev. E. F. Daudsetz tomorrow morning at the First Christian Church. In the evening the Bible school will give a program.

Lincoln Heights Baptist Church, Rev. L. Thornton Barkman, pastor. Morning subject, "The Gift and the Giver;" evening, "The Great Physician."

Lincoln Heights Christian Church, Rev. W. Rusby Hunt, pastor. Morning topic, "Light on the Trail of a Star." In the evening a musical program will be given.

Rev. J. Whitcomb Brougher will be the speaker at the meeting of the Ministerial Association at 10 a.m. next Monday morning at the Y.M.C.A. Auditorium.

First United Presbyterian Church, Rev. W. R. McCulloch, pastor. Morning topic, "Christmas Memories." The evening program will include the cantata, "The Holy City."

"The Spiritual Interpretation of the Life of Jesus, as Related to the Solution of the Day," is the theme of an address to be given by Ralph De Bit tomorrow morning at 730 South Grand avenue.

OPEN TONIGHT
806-808 S. Broadway
332 S. Broadway
"1001" and more MUSICAL GIFTS
Make your selections here in comfort—Prompt, Courteous, Helpful Service
Deliveries up to Christmas Eve
—TWO STORES—
SOUTHERN CALIFORNIA MUSIC COMPANY
806-808 SOUTH BROADWAY
332 SOUTH BROADWAY
Other stores: Long Beach—Riverside—San Diego

FIRST CHURCH OF THE NAZARENE
SIXTH AND WALL STREETS. DR. CHAS. H. BABCOCK, PASTOR
THE PASTOR WILL PREACH AT BOTH SERVICES
10:45 A.M.—Sermon. Subject: "Christ and the Resurrection" (The Divine Revelation of the Cross)
7:30 P.M.—Evangelistic Service. Sermon subject: "Christ and His Church a Revelation of the Gospel."
Special Christmas Music by Prof. J. E. Mora and Choir.

Woodlawn Gospel Hall, 4312 Woodlawn Avenue
Come and hear Evangelist Thomas Black of New Bedford, Mass., whose address at 12 M. Gospel meeting at 7:30 p.m. Wednesday and Friday of the Third Annual Conference of Christians in this Hall begins Sunday, Dec. 23, at 2:30 and 7:30 p.m., continuing Monday, Dec. 24, 2:30 and 7:30 p.m. and Jan. 1st, 10:30 a.m., 2:30 and 7:30 p.m.
All Are Welcome. Bring a Friend.

AMANDA CHAPEL
(Interdenominational)
WILSHIRE BLVD. AT FAIRFAX AVE.
"THE JOY OF CHRISTMAS"
Sermon by Rev. W. C. Isett, at 11 a.m.
Special service on Tuesday, Christmas Eve, at 10:30 a.m.
Conducted by Rev. N. S. Stephens, with Christmas carols and lessons.

OLIVET GOSPEL HALL MEETINGS, LOMA VISTA
Sunday-school, 9:45 a.m. Bible School, 10 a.m. Lord's Supper.
THE GOSPEL WILL BE PREACHED 7:30 P.M.
Sunday, 7:30 p.m.—Mr. W. A. Fraser of Glasgow.
Thurs., 2:30 p.m.—Mr. A. Blaver, of Toronto, Canada, will speak on "The Work of the Lord."
Corner Santee and Washington. Two Minute Hour of Song.

Undenominational.

Unity Christmas Service
Unity Center of Christianity announces CHRISTMAS services Sunday, 11 a.m., Ramona Hall, 349 South Hill Street
Christmas music conducted by Miss Lillian Bowles, lyric soprano, includes "The Angel's Song" with violin obligato; "The Birthday of a King;" a duet, "Bethlehem;" violin offertory, "Ave Maria."
Monday evening, 7:45, Christmas services at Unity Center, 2120 South Union Avenue. Splendid musical program arranged. Other regular meetings continued.

INTERNATIONAL ASSOCIATION OF BIBLE STUDENTS

Trinity Auditorium
Lecture 3 p.m.
TRINITY AUDITORIUM
Grand Ave. and 9th
James Cullen Watt, "Beyond the Grave."
All Welcome. No Collection
The Preservation of Identity

SCHOOL of the SACRED SCIENCE
FINE ARTS THEATER, Ralph M. de Bit, Teacher
730 S. Grand
Sunday, 11 a.m.—"The Baptism."
Wednesday, 8 p.m.—"Mental Healing."
HALL OF PHILOSOPHY (SAME ADDRESS.)

SWAMI PARAMANANDA
will hold a special Christmas Service at Ananda Ashrama, La Crescenta, north end of Pennsylvania Avenue, on Sunday, December 23rd, at 3:15 p.m. All welcome. Motor will meet Los Angeles stage at Pennsylvania Avenue at 3:15 p.m.

Home of Truth
1918 W. Washington St. Corner of Ardmore. Telephone 167305.
ANNIE RIX MILITZ, Minister
Saturday, Dec. 22, 7 p.m.—Sunday School Festival.
Sunday, 9 a.m.: Bible Talk; 10:45; 11 a.m.—"Christ—Is He Dead?"; 7:30 p.m.—Miss Johnson. Christmas morning 11 o'clock "Holy Hour Services." Wed., 8 p.m., "The Lord's Prayer," by Florence M. Johnson.

CHURCH OF THE PEOPLE—932 South Grand
11 a.m.—Rev. J. J. Van der Leeuw, LL.D., University of Leyden, Holland: "The Greater Christmas." 8 p.m.—Sri Jogesh C. Misrow, Calcutta, India: "The Life and World Message of Gandhi." 9:30 a.m.—Lyceum, Dr. Axel E. Gibson: "Christmas, the Voice of the Ages."

Metaphysical Circulating Library—Book Shop—Lecture Auditorium
233 So. Broadway—232 S. Hill—Hill St. Elevator Unit
6 P. M. Broadway Elevator Until 9:30 P.M. Phone 62077
LECTURES
Sunday, 11 a.m.—Helena Martin: "The Spirit of Christmas."
Sunday, 3 p.m.—Frank Miller: "Constructive Christian Living."
Sunday, 3 p.m.—Judge Joel E. Smith: "You and Your God."
Sunday, 4 p.m.—H. B. Watson: "Spiritual Gems from Emerson."
Sunday, 8 p.m.—Helena Martin: "The Meaning of Christmas."
Lectures every day—10:30 A.M.—Noon—1 P.M.—8 P.M.
By Prominent Authors and Teachers
Tonight—Saturday, 7 p.m.—Children's Christmas Entertainment.
Monday, 8 p.m.—Christmas Tree and Dinner Party for Children.
SPECIAL—Sunday afternoon at 4 o'clock Arthur Foster will read Charles Dickens' "Christmas Carol." Special music arranged for the occasion.
Come and bring your friends.

OPEN
ONIGHT
08 S. Broadway
S. Broadway
01" and more
SICAL GIFTS
your selections here in
rt—Prompt, Courteous,
Helpful Service
s up to Christmas Eve
—TWO STORES—
THERN CALIFORNIA
SIC COMPANY
06-908 SOUTH BROADWAY
322 SOUTH BROADWAY
Long Beach—Riverside—San Diego

CH OF THE NAZARENE
KETS. DR. CHAS. H. BABCOCK, PASTOR
FOR WILL PREACH AT BOTH SERVICES
Christ and the Incarnation"
Resurrection of the Grave)
Sermon subject: "Christ and His Cousins, or the Three
Music: J. E. Moore and Choir.

l Hall, 4312 Woodlawn Avenue.
Thomas Black of New Bedford, Mass., Sunday, 3:30
ting at 7:30 p.m. Wednesday and Friday at 7:45 p.m.
Christians in this Hall begins Sunday, Dec. 30, 6
Monday, Dec. 31, 2:30 and 7:30 p.m., and Tuesday,
7:30 p.m.
Welcome. Bring a Friend.

ANDA CHAPEL
(Interdenominational)
IRE BLVD. AT FAIRFAX AVE.
JOY OF CHRISTMAS"
by Rev. W. C. Isett, at 11 a.m.
Tuesday, Christmas Day, at 10:30 a.m.
S. Stephens, with Christmas carols and hymns.

PEL HALL MEETINGS, LORD'S DAY
a.m. Bible School, 10 a.m. Lord's Supper.
EL WILL BE PREACHED 7:30 P.M.
o.—Rev. W. A. Fraser of Glasgow, Scotland
of Toronto, Canada, will speak on "The Work of the Holy Spirit"
Two Blocks East of Main.
ington.
ndenominational.

Christmas
Service
of Christianity announces
services Sunday, 11 a.m.,
all, 349 South Hill Street
onducted by Miss Lillian Bowles.
des "The Angel's Song" with violin
hday of a King;" a duet, "Bethle-
ory," "Ave Maria."
7:45, Christmas services at Unity
h Union Avenue. Splendid mu-
anged. Other regular meetings

BIBLE STUDENTS
Lecture 3 p.m.
TRINITY AUDITORIUM
Grand Ave. and 9th
James Cullen Watt,
"Beyond the Grave."
All Welcome. No Collection
The Preservation of Identity

Circulating Library—Book
Lecture Auditorium
232 S. Hill—Hill St. Elevator Until
evator Until 9:30 P.M. Phone 625717.
LECTURES
Martin: "The Spirit of Christmas."
Miller: "Constructive Spiritual Awakening"
Joel E. Smith: "You and Your God."
Watson: "Spiritual Gifts."
Martin: "The Mystical Gift."
10:30 A.M.—Noon—2 P.M.—3 P.M.—4 P.M.
minent Authors and Preachers.
—Children's Christmas Tree and Entertainment for the Public.
stmas Tree and Entertainment will give a Public
at 4 o'clock Arthur Foster will play a Violin
Carol." Special music arranged for this occasion.
me and bring your friends.

Go To Church Sunday

Angelus Temple

WE SEND YOU GREETING

Merry Christmas and Happy New Year!

The first Christmas and New Years of Angelus Temple will be celebrated by Special Services and Events. We invite everybody to attend and enjoy the program.

DEC. 21—SPECIAL PROGRAM—JAN. 10

Friday Night—Rendition of "Immanuel" by Choir.

Tuesday Night—Distribution of 5000 handkerchiefs by Mrs. McPherson. Big Xmas tree and presents for all.

New Year's Eve—Watch night service and cutting of huge Angelus Temple birthday cake.

Everybody Come. A Welcome Awaits You.

THREE GREAT SERVICES at the CHURCH OF THE OPEN DOOR

Bible Institute Auditorium (Sixth and Hope)

TWO FAMOUS SPEAKERS AT 11:00 A. M.

Dr. Howard Taylor "Counting on the Faithfulness of God"

Mrs. Howard Taylor "Gold Frankincense and Myrrh"

Evening Service, 7:30

Dr. Ralph Atkinson:

"The Incomparable and Imperishable Story."

Angel Music. Harmony Quartette. Mrs. Irvine Fallis and Mr. C. M. Books, Soloists.

CHRISTIAN SCIENCE

THE FOLLOWING CHRISTIAN SCIENCE CHURCHES OF LOS ANGELES ARE ALL RECOGNIZED BRANCHES OF THE MOTHER CHURCH, THE FIRST CHURCH OF CHRIST, SCIENTIST, IN BOSTON, MASSACHUSETTS, AND HOLD SERVICES AS FOLLOWS:

Church—1036 S. Alvarado St., Sunday, 11 a.m., 8 p.m.; Wednesday, 8 p.m.
Church—W. Adams St. at Hoover, Sun., 11 a.m., 8 p.m.; Wed., 8 p.m.
Church—124 S. Hope St., Sunday, 11 a.m., 8 p.m.; Wednesday, 8 p.m.
Church—Grand Avenue at 37, Sunday, 11 a.m.; Wednesday, 8 p.m.
Church—2197 Hollywood Blvd., Sun., 11 a.m., 8 p.m.; Wednesday, 8 p.m.
Church—S. 42nd and Wadsworth, Sun., 11 a.m., 8 p.m.; Wednesday, 8 p.m.
Church, San Pedro—215 7th St., Sun., 11 a.m., 8 p.m.; Wednesday, 8 p.m.
Church, Glendale—444 W. 141st, Sunday, 11 a.m.; Wednesday, 8 p.m.
Church—438 S. New Hampshire, Sunday, 11 a.m., 8 p.m.; Wed., 8 p.m.
Church—1644 W. 49th St., Sunday, 11 a.m., 8 p.m.; Wednesday, 8 p.m.
Church, Pasadena—1130 E. First St., Sunday, 11 a.m.; Wednesday, 8 p.m.
Church, Van Nuys—512 Friar St., Sunday, 11 a.m.; Wednesday, 8 p.m.
Church—1754 Edgemont St., Sun., 11 a.m., 8 p.m.; Wed., 8 p.m.
Church, Culver City—7126 Durango Ave., Sun., 11 a.m.; Wed., 8 p.m.
Church—1300 S. Gramercy Place, Sun., 11 a.m.; Wed., 8 p.m.

DOWNTOWN READING ROOMS
Room 515, 210 W. 7th — Room 215, 617 W. 7th

FREE LECTURE ON CHRISTIAN SCIENCE
by Frank Rust, C.S.B., of Philadelphia, Penn., member of The Board of Lectureship of The Mother Church, The First Church of Christ, Scientist, in Boston, Massachusetts, will lecture Thursday, December 27, in Tenth Church, at 8 p.m.
NO TICKETS ARE REQUIRED.

Broadway Christian Church

Opposite Courthouse

WALTER SCOTT BUCHANAN, Pastor

C. E. CULVER, Superintendent Bible School.

11—Christmas Cantata—"The World's Redeemer," to be given by the large Chorus Choir at the evening hour. Alma K. Moss, Director.

11—"Who is This?" There will be something new about the delivery of this sermon—Hear it!

If you have never attended a Broadway service—Come and see why hundreds like to come and worship with us.

THE HOLY NIGHT

Christmas Cantata by John Hyatt Brewer

Rendered by the Quartet of the

Wilshire Boulevard Christian Church

Wilshire and Normandie

SUNDAY EVENING, 7:45

Ingrid Arneson, Soprano; Mrs. Howard Fagan, Contralto; Harold Haugaard, Tenor-Director; Albert Quast, Baritone. Edithe Bokenkrager, Organist.

Morning Sermon by the Pastor, M. Howard Fagan: "UNTO YOU IS BORN A SAVIOR."

Quartet, "Angels From the Realms of Glory," by Neidlinger.

THE CHURCH WHERE YOU ARE A STRANGER BUT ONCE.

First Christian Church

Hope Street at Eleventh

Pastor—Edgar F. Daugherty—Preacher

Morning Sermon: "God in Life's Mangers."

Evening: Annual Christmas Program.

Educational Director—Wm. C. Cheverton

Musical Director—F. J. Sucher.

MAGNOLIA AVE. CHRISTIAN CHURCH

MAGNOLIA AND MAGNOLIA. C. C. SINCLAIR, MINISTER.

SUNDAY: MOTHER ROSS WILL SPEAK. Topic: "AFRICA."

Evening: A CHRISTMAS ENTERTAINMENT WILL BE GIVEN.

Take West Adams or University car.

LINCOLN HEIGHTS CHRISTIAN CHURCH

101 N. WORKMAN, AT BROADWAY.

REV. W. REMPEY HUNT, F.R.G.S., PREACHING 11 A.M.

"LIGHT ON THE TRAIL OF THE MAGI."

7:30 P.M. CHRISTMAS PAGEANT AND CAROLS, led by CHOIRLEADER MR. JOE CHAMPION.

CHURCH OF THE NEW JERUSALEM

(Swedenborgian)

Normandie Avenue at Fifth Street. Rev. John K. Hunter, Minister.

Sunday-school, 11:00 a.m.; Divine Worship; Christmas Service and Sermon. Library open Tuesday, Friday and Sunday.

FIRST UNIVERSALIST CHURCH

Rev. C. Ellwood Nash, D.D., Pastor.

Sermon by Clinton Scott, "THE CHRISTMAS SPIRIT."

Children's sermon, "THE WISEST WISE MAN."

A BRILLIANT CHRISTMAS SERVICE MORNING AND EVENING

The Church with the Tower Clock.

11 A.M.

DR. JOHN ALBERT EBY PREACHES ON "The Childlikeness of the Man Jesus."

MUSIC

William Ripley Dorr and His New Chorus Choir, 20 Voices.

In their first appearance. Full vestments.

"GLORY TO GOD," by T. Tertius Noble.

Carol, "ANGELS WE HAVE HEARD ON HIGH," Old French.

"THE THREE KINGS," by T. F. H. Candlyn.

7:30 P.M.

Motion Picture, "MRS. WIGGS OF THE CABBAGE PATCH"—a Christmas picture.

Dr. Eby speaks on "The Christmas Spirit at Home."

Anthem, "CHRISTMAS BELLS," by Fitzsimons; Christmas Songs from the Screen: "Hark, the Herald Angels Sing," "It Came Upon a Midnight Clear."

WILSHIRE PRESBYTERIAN CHURCH

Third Street and Western Avenue. Take "S" Cars

First Presbyterian

Figueroa at Twentieth

MINISTERS: HUGH K. WALKER AND PAUL C. ELLIOTT.

CHRISTMAS DECORATIONS—SERMONS—MUSIC

DR. WALKER PREACHES AT BOTH SERVICES:

11 A.M.—"The Christmas Angel and the Shepherd's Sign."

(The music begins at 10:40 with Christmas Chimes and beautiful organ numbers. Two anthems by Quartet and Solo.)

7:30—"THE MAJESTIC FULFILLMENT OF FORESHADOWED THINGS."

A Christmas Festival of Music by Sibley G. Pease and Quartet Begins at 7:10 o'Clock.

Four Carols, two anthems, two solos, five organ numbers and chimes play Christmas Hymns. Leslie Brigham, soloist. After the evening service the tower windows will be opened and the good old carols played on the tower organ and chimes will be heard from the street.

TWO GREAT CHRISTMAS SERVICES. COME EARLY

First Presbyterian Church of Hollywood

Morning Service at 11:00 o'Clock in the Apollo Theater, 5546 Hollywood Boulevard.

The Corner Stone for the New Church will be laid at 3:00 p.m., 1760 N. Gower St.

Christmas Cantata, "The Nativity," by Henry Houseley. 7:30 p.m. in the Church

GREAT CHRISTMAS CANTATA

WILL BE GIVEN BY

QUARTET, SOLOISTS AND STRINGED INSTRUMENTS.

SUNDAY, 7:30 P. M.

DR. G. A. BRIEGLEB Preaches on

"DO THEY CELEBRATE CHRISTMAS IN HEAVEN?"

11:00 a.m.—SPECIAL CHRISTMAS MUSIC.

Sermon Topic: "AN ORIGINAL CHRISTMAS."

WESTLAKE PRESBYTERIAN CHURCH

Grand View, South of 9th St. (W. 9th St. Cars)

Immanuel Presbyterian Church

FIGUEROA AT TENTH

Ministers: Herbert Booth Smith, John A. Lewsinger

11 A.M.—DR. SMITH:

"THE ANGEL-TOUCH OF CHRISTMAS DAY"

Choir Processional—Christmas Music by Quartette and Chorus. Purcell Mayer, Violinist, and Melba Mayer, Harpist, Assisting Artists. Mrs. Ross, Soprano; Mrs. Tuttle, Contralto; Mr. Rhodes, Tenor and Director; Mr. Maile, Basso; Miss Godkin, Organist.

5:00 P.M.—TWILIGHT VESPER SERVICE WITH PAGEANT.

CHRISTMAS PAGEANT, "THE BIRTH OF CHRIST."

Under the direction of Mrs. David Thomas.

Sunday-school, "White Gift Service," Mrs. Murray Harris, Superintendent.

First United Presbyterian Church

9th and Figueroa

DR. W. E. McCULLOCH, Pastor

11:00 a.m.—Sermon by the Pastor.

Theme: "CHRISTMAS MEMORIES."

SPECIAL MUSIC

Morning—Anthem and Mixed Quartet

Soprano Solo, Mrs. Maud Reeves-Barnard.

Evening, 7:30 o'clock—

Cantata, "The Holy City" (Gaul)

Mixed chorus of thirty-five voices directed by Mrs. Maud Reeves-Barnard. Soloists: Mrs. Barnard, Mrs. Fred Erb, J. Howard Johnson, Verner A. Campbell.

WEST ADAMS PRESBYTERIAN

West Adams Near Vermont Avenue

DR. WILLIAM H. FISHBURN, Minister

A. M.—"CHRISTMAS SERMON"—Dr. Fishburn.

P. M.—"CHRISTMAS SERMON"—Dr. Stanton.

Papini's Life of Christ

Heralded as a "World Classic," nine editions of the American translation in six months! This book is a sign of the times, and I am forced to ask: "Is it worth the paper it is written on?" The liberals' estimate of this book I will give in a sermon on "The Human Jesus."

Service 11 A. M. E. Burdette Backus, Minister

Christmas music by Ada Marsh Chick, Melba French Barr, Harold Ostrom.

Dr. F. D. Bullard Lectures at 10 A. M.

"The Christmas Cycle."

First Unitarian Church

925 S. Flower St.

Lutheran Churches (Missouri Synod)

TRINITY: A. E. MICHEL; 18th and Cherry; German, 9:45; English, 11:15.
CHRIST: J. W. THEISS; 1308 East 46th; German, 9:45; English, 11:00.
GRACE: R. HOPE; Vermont Theater, Vermont and Vernon, 11 a.m.
CHAPEL, Vernon and Meuio, 7:45 p.m.
ST. JOHN'S: G. H. SMUKAL; Second and Dacotah; English, 9:45; German, 11:00.
EMANUEL: GEO. E. THEISS; 146 North Griffin; 10:00 a.m.; Sunday-school, 9 a.m.
BETHANY, HOLLYWOOD: GEO. WITTE; Sunset and Alexandria; 10:30; S.S., 9:30.
HOLY CROSS, VAN NUYS: M. TIETJEN; Kittridge & Vesper; 10:45.
REDEEMER, HUNTINGTON PARK: H. GIHRING; 130½ Pacific; 11:00.
EPIPHANY: E. T. COYNER; 18th St. and 5th Ave.; 11 a.m.; Sunday-school, 10 a.m.
HIGHLAND PARK: REV. W. G. RUEHLE; Ave. 64 and Ruby; 10:45; 7:45 p.m.

FIRST ENGLISH LUTHERAN CHURCH

800 S. Flower St. Rev. W. S. Dysinger, D. D., pastor.

11:00 A.M.—Cantata, "The Adoration" by choir.
Sermon—"The Fullness of Joy."

7:30 P.M.—Christmas Program by the Sunday School.

Sunday School 9:30 A.M. Luther League 6:30

COME AND WORSHIP WITH US.

St. Marks'

Lutheran—Pastor Jesse W. Ball

36th Place at Vermont Avenue.

11:00—"GOD MANIFEST IN THE FLESH."

7:30—Christmas Service of Sunday-school.

Everybody Welcome.

Make Vernon-Vermont or University car.

St. John's Episcopal Church

Corner Figueroa and West Adams Street

REV. GEORGE DAVIDSON, M.A., D.D., Rector.

Sermons by the Rector.

Morning:—"THE VIRGIN BIRTH, AND THE INCARNATION"

Evening: — "THE CHRISTMAS STORY"

SERVICES: 7:30 and 11:00 A.M., and 7:30 P. M.

Children's Christmas Manger Service, 3:30 P. M.

Take Grand Avenue or West Jefferson car to West Adams street, then walk west to Figueroa. Or University car to Chester Place, walk through Chester Place, then one block east.

CHRISTMAS DAY SERVICES: Holy Communion, 7:00 a.m. (plain.) Holy Communion, 10:00 a.m. Choral Service. STRANGERS CORDIALLY WELCOME.

St. Paul's Cathedral

929 SOUTH HOPE ST.

Very Rev. William MacCormack, D.D., Will Preach.

11 A. M.—"The Crisis in the Episcopal Church."

7:45 P. M.—The Dean Will Answer 8 Questions.

Will Dr. Leighton Parks, Rector of St. Bartholomew's Episcopal Church, be presented by Bishop Manning for trial? Is Suicide a Sin?
Can one be happy in heaven if one has friends in hell?
What do you think of Henrik Van Loon's Book? The Story of the Bible?
Do you believe it is morally right to teach young children the legend of Santa Claus?
Why is it that two-thirds of the women who go through college do not marry?
What do the Episcopalians mean when they say in the Apostle's Creed "He descended into hell?"
What is your opinion of "The Ten Commandments?"

ST. MATTHIAS

W. Washington and Normandie Ave.

REV. IRVING SPENCER, Rector.

SUNDAY SERVICES:

Low Mass	7:30 a.m.
Children's Mass	9:30 a.m.
High Mass	11:00 a.m.
Solemn Vespers	7:30 p.m.

CHRISTMAS SERVICES
Midnight Mass, Monday, 11:15 P. M.

Choir of boys and men with added singers, and string instruments from Philharmonic Orchestra.

MOZART'S 7TH MASS AND SPECIAL CHRISTMAS MUSIC

Over promptly at 12:30. Street cars have arranged to be on hand.

CHRISTMAS MORNING
Low Masses, 6:30 and 7:30 p.m.
High Mass, 10 a.m.

Guilmant's Solemn Mass will be sung.

SS. JAMES' AND BARNABAS' CHURCH

Wilshire Blvd. and St. Andrew's Place. (Take "E" car or Western Ave. Bus.)

The Rev. Ray O. Miller, B.D., Rector. The Rev. Geo. C. Rafter, Assistant.

SUNDAY SERVICES:

Holy Communion	7:30 a.m.
Sunday-school	9:30 a.m.
Morning Prayer and Sermon	11:00 a.m.
Christmas Carol Service	7:30 p.m.

CHRISTMAS SERVICES:
Midnight Service
11:00 p.m., Christmas Eve.
Holy Communion, 8 a.m., Christmas Day. Excellent Music will be rendered.

EPISCOPAL CHURCHES

ALL SAINTS', Highland Park, 544 W. Ave. 56; 7:30, 9:30 and 11 a.m., and 7:45 p.m.
ST. ATHANASIUS, Echo Park Ave. (by Echo Park); 8 and 11 a.m.; 9:30 a.m.
TRINITY CHURCH, Melrose & Bernado St.; 8 and 11 a.m.; Church School, 9:30 a.m.
ST. LUKE'S CHURCH, 1201 E. Vernon Ave., 7:30 a. m.—11 a. m.—7:30 p. m.

TEMPLE BAPTIST

Fifth and Olive

CHRISTMAS SERMONS AND MUSIC

DR. BROUGHER PREACHES TWICE

11:00 a.m.—Sermon: "The Virgin Birth—What Does Its Rejection Involve?" Baptismal Service. Alice Lohr sings "Holy Night." Christmas numbers by Quartet and Big Vested Choir.

7:00 p.m.—Half-hour of Christmas Music on Big Organ with Chimes. Dr. Ray Hastings.

CHRISTMAS CANTATA, "MESSIAH'S ADVENT"

Sung by noted soloists and Big Chorus.

Sermon: "Peace on Earth—Is It a Dream?"

9:20 p.m.—Christmas Services in all departments of Bible School.

6:00 p.m.—C. E. Christmas Program led by Mr. Joy.

FIRST BAPTIST CHURCH

A REAL CHRISTMAS SUNDAY. BIBLE SCHOOL, 9:30 A.M. WORSHIP WITH PREACHING, 11:00 A.M. (DR. FRANCIS.) "THE BED ROCK UNDERLYING CHRISTMAS." ANTHEM, "BEFORE THE HEAVENS WERE SPREAD ABROAD." BY FULL CHORUS CHOIR. FOUR SOLOS FROM HANDEL'S "MESSIAH." TENOR, "COMFORT YE" AND "EVERY VALLEY," BY MR. RALPH H. LYMAN. ALTO SOLO, "HE SHALL FEED HIS FLOCK," MRS. PAULINE MATTHEWS DAINEY. SOPRANO SOLO, "COME UNTO ME," MRS. NOBLE HADDAWAY. YOUNG PEOPLE, 6:15; BRIGHT, EARNEST SERVICE. EVENING WORSHIP, 7:30. CANTATA, "THE STORY OF BETHLEHEM," WITH FULL CHORUS CHOIR. SHORT ADDRESS (DR. FRANCIS.) "THE SPIRIT OF CHRISTMAS, AND THE WORLD'S TENDENCY TO SELFISHNESS." IN THE FRIENDLY CHURCH YOU WILL FIND A FRIEND. PUBLIC INVITED TO LIMIT OF SPACE. 727 SOUTH FLOWER STREET.

First Baptist Church of Hollywood

REV. S. J. SKEVINGTON, D.D. LAS PALMAS AND SELMA.

11 a.m.—"The Virgin Birth of Christ." Special Music. Anthem by Choir, "And There Were Shepherds," by Harker. Solo, "Christmas," by Evans, sung by A. L. Stark.

7:30 p.m.—Congregational Carols: Anthem, "Oh, Holy Night," by Adams. Solo, "Shepherd of Bethlehem," by Scott, sung by Mrs. C. Lumpkin. Anthem, "Hallelujah Chorus," by Handel. Sermon by Pastor, "The Music of Christmas Bells."

Xmas lesson by Bible School, 9:30 a.m. Special Xmas Music of the three young people's societies at 6:30 p.m.

MEMORIAL BAPTIST CHURCH

DR. STEPHEN B. DEXTER, Minister.

Sunday-school at the usual hour. 11 o'clock, "God's Christmas to You." 6:30—Young People's Hour. 7:30—A splendid program and CANTATA. All invited to enjoy the Christmas service at Memorial Baptist Church.

WILSHIRE BAPTIST CHURCH

BRUCE VINCENT BLACK, Pastor

Morning Worship. Inspiring Christmas program. The Pastor will speak on "Christmas—What Sublime Emotions it Stirs. Joy, Peace, Good Will." Evening Service: The Sunday-school will give a Christmas cantata entitled, "When the Star of Bethlehem Shone." A program of music, both vocal and instrumental will accompany the Cantata. An offering for Christ's needy in food, clothing and money will be received at this time.

Take car marked "S" to Beverly Blvd., one block East.

BEVERLY BLVD. & OXFORD AVE.

CENTRAL BAPTIST CHURCH

Alvarado near Pico Street. Dr. C. F. Winbigler, Minister.

11 a.m., "The Birth of Christ." Mr. Ralph Laughlin will sing and also the male quartette. 7:30 p.m., "No Room in the Inn," with pictures and special music. Come, for you are welcome.

Undenominational

United Lodge of Theosophists

FIFTH FLOOR, METROPOLITAN BLDG.

Fifth and Broadway—Public Library Bldg.

Sunday, 8 P. M.

THE DIVINE BIRTH

Regular Meetings as Follows:

Sundays—Theosophy School for Children, 11 a.m. Public Lecture, 8 p.m.
Wednesdays—Study Classes at 2:30 p.m. and 7:45 p.m.
Friday—Question and Answer Meeting, 8:00 p.m.

Theosophists, and others who are seeking a philosophy of life that really explains, are invited to attend any or all of the above meetings. No fees or collections. Reading Room open 9 a.m. to 5 p.m.; Saturdays, 9 a.m. to 12 noon. Free Lending Library.

LEILA SIMON CASTBERG

CHURCH OF DIVINE POWER

(Advanced Thought) Christmas Service

GREAT CHRISTENING SERVICE

Thirty small children will be christened at THE FIRST BAPTISMAL SERVICE EVER HELD IN A THEATER IN LOS ANGELES

MOROSCO THEATER

TOMORROW AT 11. SUBJECT:

"THE MODERNIST'S CONCEPTION OF CHRIST"

Sacred Community Singing, 10:45. Sunday-school and Bible Class at 10. N. Coster of New York Metropolitan Opera will sing "Nazareth." Clara Shaw Herrick: "Bethlehem," by Spross. Sol Cohen, violin soloist.

"The Everlasting Mercy"

John Masefield's Christmas Message

BY DR. FRANK DYER—11 A. M.

Christmas Music—Girard-La Bonte Ambassador Quartet

Dear Friends:

Nothing will do for Christmas except "Music, Poetry, Goodwill and Love," God's best gifts to the World. They are all incarnated in Him whose birth was in Bethlehem of Judea, whose coming is changing the climate of the world.

We invite you to share with us in both Services of tomorrow. And I want to extend to all who read this little letter a great big wish for a wonderful Christmas.

FRANK DYER.

4:30 P. M.—The Los Angeles Public Forum

The Christmas Cantata—"Bethlehem."

The G. Cleft Choir—50 Women's Voices.

THE WILSHIRE BLVD. CONGREGATIONAL CHURCH

Ambassador Hotel Theater

First Congregational Church

845 South Hope Street

Dr. Carl S. Patton, Minister — Rev. Holland F. Burr, Director of Religious Education

11:00 o'Clock—CHRISTMAS MESSAGE by Dr. Patton

Anthems and Carols by Chorus Choir

Director—John Smallman

Violinist—Morris Stoloff

7:30 o'Clock—Christmas Solos and Hymns.

The Picture—"Where the North Begins."

Plymouth Congregational Church

Twenty-first St., between Figueroa and Estrella.

REV. H. C. CULBERTSON, LL.D., Pastor WILL PREACH

10:30 a.m.—Special United Service by Church and Sunday School, with Orchestra and Choir. Sermon, "The Spirit of Christmas."

7:30 p.m.—"The Coming of Christ in History."

HOLLYWOOD CONGREGATIONAL CHURCH

HOLLYWOOD BOULEVARD AND SYCAMORE AVENUE.

JAMES HAMILTON LASH, D.D., Minister.

11:00 o'clock—"THE MEANING AND REACH OF CHRISTMAS."

Solo, "This Day is Born a Savior" (Stewart)—Mr. Wilson.

7:30 o'clock—Christmas Cantata, "The Star in the East," by J. S. Fearis. Sung by the Chorus Choir and Quartet of the Church.

THE CHURCH OF THE MESSIAH

(CONGREGATIONAL)

Washington Blvd. and Van Ness Avenue. Edward D. Garland, Minister.

9:30—Graded Sunday-school meets in its beautiful new building.

THE MESSIAH CHOIR

In Christmas Program Morning and Evening.

MR. GAYLORD'S CHRISTMAS MESSAGES

11:00—Morning: "Gold, Frankincense and Myrrh."

7:45—Evening: "Home Another Way."

BOB SHULER — BOTH HOURS

Trinity Methodist Church (Cor. 12th and Flower)

11 A. M. Subject: "A Virgin—A Baby—A Saviour—A Lord."

(Any child will be baptized if presented)

7:30 P. M.—Selections from the Messiah—Musical Program directed by Robert LaMar. Pianist, Robert Harkness.

Followed by Christmas Message by Pastor. Subject: "Bethlehem's Message to the World."

THE FIRST METHODIST EPISCOPAL CHURCH

CORNER EIGHTH AND HOPE STS.

ELMER ELLSWORTH HELMS, D. D., Pastor

With The Revolving Cross — The Church

Hear the Great Organ. See the Wonderful Mosaic Panels.

ORGAN HALF HOUR, 10:00 AND 7:00. CHORUS 150.

9:30—Dr. Von KleinSmid to Men—"The Christian at his Business."

11:00 A.M.—"A Christmas in Bethlehem"

7:30 P. M.—"Where Jesus' Folks Lived."

Great Christmas Anthems. Quartets, Solos.

MELROSE AVE. METHODIST CHURCH

Melrose near Vermont. "H" car—Chaplain G. S. Lawrence, Preacher

PROGRAM EXTRAORDINARY! :—Effort and expense have not been spared to make our Christmas Day Services worthy of the day. The pastor will preach the sermon of the day in the morning, the subject, "The First Christmas." It will be a dramatic story sermon depicting the seven episodes of the Nativity of Our Lord. Our Chorus Choir will sing "The Festival Te Deum." "Traditional French Carols," and "Joy to the World." The EVENING SERVICE is a SACRED MUSICAL FESTIVAL, which the choir has been preparing for months under the able DIRECTION OF ANNOLA FLORENCE WRIGHT. Beginning with the "Adeste Fidelis" the program includes four Old Traditional French Carols, "The Ave Maria" to violin harp and piano, "The Virgin by the Manger," two part solo with violin obligato, "Bambino" bass solo and Chorus, "The Birthday of The King," "The Morning Star," and closing with the traditional carol "Holy Night." THE PUBLIC IS CORDIALLY INVITED. The pastor will speak for fifteen minutes on "No Room in The Inn." YOU WILL GREATLY ENJOY OUR PROGRAM.

Westlake Methodist Episcopal Church

Eighth and Burlington Streets. Rev. W. T. Wright D. D. Pastor.

10:30 A. M. A Cantata, "The World's Redeemer," rendered by the Quartette with a large chorus will give a musical program of the greatest excellence. The pastor will speak briefly:—"Bethlehem and the Babe."

7:00 P. M. Christmas Program for the Sunday School and Church with Christmas Tree. The Program will consist of singing and music by the Choir, Junior Choir, Orchestra, with Antiphonal singing.

CHURCH OF ALL NATIONS

G. BROMLEY OXNAM, Pastor

Morning services at 10 a.m. Pageant by the Children.

Evening services at 7:30 p.m. Topic: "Our Political Parties," from the series, "American Social Institutions Critically Examined in the Light of the Ethics of Jesus."

808 EAST SIXTH STREET.

WEST ADAMS METHODIST CHURCH

RAY C. HARKER, D.D., Minister. Corner of La Salle and Adams.

11:00—Morning: CHRISTMAS SERMON BY DR. HARKER.

7:15—Evening: The Christmas Musical Play by Robert Hutchinson Terry will be given by the Sunday-school.

The Christadelphian Ecclesia of Los Angeles

CORDIALLY INVITE YOU TO ATTEND A FREE BIBLE LECTURE

SUNDAY EVENING, DEC. 23RD, AT 7:30

BENEVOLENCE HALL, FORESTERS' BUILDING, TENTH AND OLIVE

"The Glory Songs of Holy Writ—Their Celebration and Prophecy of Coming Peace on Earth."

SEATS FREE. NO COLLECTION.

"CHRISTMAS; IS IT A MYTH?"

will be the subject for discussion at CHRISTADELPHIAN ECCLESIA, 232 S. Hill St.—Sunday 7:30 p.m.

A Friendly Welcome to All. No Collection.

THE BIRTH OF THE CHRIST WITHIN

MRS. PHOEBE HOLMES

Sunday Evening Services, 8 o'clock, at Symphony Hall, Music-Art Building.

232 SOUTH HILL ST.

Subject: "THE BIRTH OF THE CHRIST WITHIN."

Afternoon Healing Meeting, 2:30 daily, except Saturday and Sunday, Music Hall.

Prosperity Lessons continued evenings of Dec. 24, 27 and 28.

Social time Christmas night. All welcome.

PUBLISHERS:
THE TIMES-MIRROR COMPANY
OFFICERS:
HARRY CHANDLER, Pres. and Gen. Mgr.
MARIAN OTIS CHANDLER, Vice-Pres. and Secy.
F. X. PFAFFINGER, Treasurer.
HARRY E. ANDREWS, Assistant General Manager and Managing Editor.
Harry Chandler, Marian Otis Chandler, F. X. Pfaffinger, Mabel Otis Booth, Harry E. Andrews, Directors.

Los Angeles Times
EVERY MORNING IN THE YEAR
DAILY FOUNDED DEC. 4, 1881—43RD YEAR

Average Circulation for every day of November, 1923 141,999
Average Circulation for Sunday only, November, 1923 198,220

OFFICES:
New Times Building, First and Broadway.
Branch Office No. 1, 621 South Spring Street.
Washington Bureau, 804 Hibbs Building.
Chicago Office, 111 West Monroe Street.
New York Office, 286 Fifth Avenue.
San Francisco Office, 742 Market Street.
Paris Office, 190 Rue Saint Honore.

LOS ANGELES (Loce Ahng-hayl-ais)

MEMBER OF THE ASSOCIATED PRESS
The Associated Press is exclusively entitled to the use for republication of all news credited to it or not otherwise credited in this paper and also the local news published here within.
In addition to the above offices, The Times is on file and may be found by European travelers at the following places:
130 Rue St. Honore, Paris.
125 Pall Mall, S. W. 1., London.
Hotel Excelsior, Rome.

The Times aims at all times to be accurate in every published statement of fact. Readers who discover any important inaccuracy of statement will confer a favor by calling attention of the Editorial Department to the error.

PLAYING POLITICS

Senator Reed calls the behavior of his colleagues "child's play," but the Missouri statesman rolls a mean hoop himself. It is hard to specialize in kids when so many of them are on the playground.

HIS BUSY DAY

The Los Angeles postmaster sold $65,000 worth of postage stamps in one day this week. It kept both hands busy all the time. Customers who expect the postmaster to lick their stamps for them will have to take their business to some other town.

TRIMMING SHIP

In certain circles there is an impatient demand for the appointment of a farmer on the Shipping Board. Are they going to trim the ships with alfalfa? By way of reciprocity it would be well to have a jolly sailor on the Farm Loan Board. Possibly he could learn to take interest.

TROUSERS AND SKIRTS

There are said to be 13,000,000 confirmed bachelors in the United States. This is an unlucky number and, now that leap year is dawning, some havoc may be made with the figures. The ladies will agree that it is a menace to the future peace of the nation to have this horde of unattached humans at large. If Congress cannot do something the women will.

IN THE PROCESSION

Glendale is bound to keep in the public eye. This attractive suburb not only claims to be the fastest-growing city in America, but it now hives a lot of residents who have pledged that the town will give the largest per capita vote to Coolidge of any city in the country. It stands ready to compete with any of the Massachusetts boroughs without a tremor.

OVER THE SEA

Another line of far-flung ships again finds a mooring in our sunny harbor, argosies for the Orient and strange islands off Cathay. There are eight of these vessels under their own house flag and they will take turns in visiting the ports of the Philippines, Java, Sumatra, Siam and other torrid lands bearing the products of our own Southland for barter or exchange. At our San Pedro one may now take passage for almost any port on earth.

SAME OLD STORY

An amateur bandit who sought to rob a bank in broad daylight says that the idea came to him when he found a revolver. That is our national ailment. The very existence of a pistol invites crime. There are thousands of murders and suicides in the world every year that have their inspiration in the ease with which lethal weapons may be obtained. Give a man a gun and he becomes a potential malefactor, even though he be at heart a citizen of peace and probity.

RUNNING THINGS

One of the Police Commissioners is quoted as saying that he believes in longer hours for dancers and feels that present curtailment is unjust, but that the ordinance is there and when enforcement is expected the screws must be applied. The city will pull through all right and even the merry-makers will be appeased if the official regulators bear in mind that the town is a huge and cosmopolitan community and is further extending itself every minute. Under too tight lacing growth is impaired.

HIS POUND OF FLESH

An actress of note sent for a surgeon in the expectation of having an operation performed of some moment and hasard. But when the doctor arrived she had already changed her mind and was getting well under other treatment. She paid the surgeon $1000 for his trouble and attention, but positively declined his knife. Now the specialist is suing her for $20,000 as a fee for the operation which he advised but did not perform. The question is, who gets the $20,000 worth of advertising? Also is it possible for a lady to change her mind $20,000 worth?

CRADLES OF REVOLUTION

According to the latest advices Russia is making undisturbed progress in its business of getting rid of Christianity and civilization. Marriages are no longer performed under the auspices of the church. They are not thought necessary, anyhow, but when desired may be performed by a functionary designated in each community—possibly the village blacksmith or the town undertaker. The other day there was an official "christening" in Moscow to which considerable publicity was attached. This was perhaps because the youngster was permitted to slumber in a bright red cradle and was named after Lenin. But there was no hint of the churchly ceremony that is usual at such functions. The name of God was specifically barred and in effect the youngster unconsciously sleeping on his lurid pillow was dedicated to the ultimate making of a red, red world. No wonder Secretary Hughes finds it impossible to offer brotherly recognition to a people that uses the cradle to feed the fires of world revolution.

HENRY FORD BOWS OUT

Henry Ford has always said that he wanted to be left out of it when Presidential timber was being measured. He refused to take seriously the efforts of many admirers to bring about his nomination—first as a Republican, then as a Democrat and finally as an independent. His actual political identity has been somewhat of an unknown factor, but as long as he was not definitely aligned with some other candidacy his various friends continued to urge his name. They said they would nominate and elect him in spite of himself. This was a large order, but sundry enthusiasts were ebullient enough to undertake it.

Now it is all off.

Ford has himself disposed of his political future or prospects in the most summary manner possible. He has given an abrupt and complete ending to the Ford campaign. And he has done it in the simplest manner conceivable. He has accomplished it by the blunt announcement that the American spirit of fair play calls for the indorsement of President Coolidge. He says he knows that 90 per cent of the people of this country feel perfectly safe with Calvin Coolidge. He feels that way himself and he feels that, as a matter of fact, the country is perfectly safe with him. Under this situation why change?

That is about all there is to it. The reasoning is of the sort that the humblest can understand. Henry says that the nation realizes that Mr. Coolidge means to do right and he adds that when a man means to do right he has usually observed that it was quite easy for him to find the way to do right.

Without further fume or fret the Detroit motor magnate calls for an indorsement of President Coolidge. He says further that the President should not be expected to give any of his time, his strength or his thought to any form of political campaigning. The people should see that this was unnecessary.

Many people have been flippant with the Ford boom and they have said that as a statesman Henry was the best maker of cheap cars in the world. But when he speaks of fair play to another and himself puts away the tinsel of Presidential suggestion he speaks a language that the humblest citizen can understand.

No matter what efforts are made to discount it, this pronouncement on the part of Henry Ford is worth another million votes to the Coolidge cause. This is because Ford has voiced simple and honest sentiments that find an acho in the breast of all fair-minded Americans.

BONUS PROPONENTS WEAKER

Blanket bonus legislation for undisabled soldiers is not to have the right of way in the present Congress, despite the alleged majority for the soldier bonus in the House of Representatives.

Proponents of the bonus received their first rebuff on Wednesday when the Ways and Means Committee ruled that the first financial legislation to be considered must be the administration budget, with its recommendation for a reduction in Federal taxation.

President Coolidge's economic program has caught the fancy of the folks at home. The prospect for a release from onerous taxation is not to be disregarded lightly. There is a harking back to the maxim that political integrity is political expediency.

Public opinion, once it is concentrated on a definite object, is a powerful force; and the President and Secretary Mellon have succeeded in concentrating public opinion on the principle of tax reduction. Congressmen who keep their ears to the ground, whose opinions are regulated by the volume of their correspondence and its tenor, from the home districts, are becoming less vociferous in their demands for the blanket bonus. They are beginning to favor a policy of inaction until they have examined further into the question, whether both a soldiers' "adjusted compensation" and tax reduction are possible at this time.

They would like to have the pudding and eat it, too. And they are looking for some compromise by which they can harvest both the so-called soldier vote and that of those who favor tax reduction. They would have infinitely preferred that the President and the Secretary of the Treasury had not spoken with such positiveness, had not presented so precise an estimate of just what the bonus would cost. For a Congressman, who is not also a statesman, is always looking for the line of least resistance.

Secretary Mellon is not only a member of the Cabinet; he is also an accepted authority on matters of finance. And Secretary Mellon has written over his own signature that the passage of a bonus bill similar to the one vetoed by President Harding would probably prevent "any reduction of Federal taxes upon a comprehensive plan during this generation."

According to the Secretary of the Treasury, the compensation measure would entail a direct cost of $5,400,526,444; and the average payment for the first four years would be $225,000,000. He indulges in no "glittering generalities." His method is not that of former Secretary of the Treasury McAdoo. He speaks by the card; holding that it is his duty to inform the American people just what obligations they will incur if the blanket bonus bill should be enacted.

No informed person can honestly argue that both the payment of a blanket bonus and a reduction of Federal taxation are possible at this time. Congress must decide.

This is the practical side of the question. But there is another to be considered. The President has said that, if we were under any moral obligation to give extra pay to the undisabled veterans of the World War, it would be done, irrespective of the effect upon taxation. The President holds that the proposal is faulty in principle; that the government should be not only just but generous in the care of those disabled in any way, that their claim must come before all others; but that those who received physical benefit and no physical injury have no just claim for added compensation.

At the present time the government is paying $1,000,000 every working day to those who were injured in the war and to the dependents of those who fell. The President feels, and public opinion seems to agree with him, that in doing this the government and the people are doing their part.

THE CLOSED SEASON

The original Ford-for-President Club at Dearborn has gone out of business. The announcement is made by the clergyman who started it and who has been at the head ever since. With Henry taking off his hat and coat and cheering for Coolidge there wasn't much warrant for an organization to boom Ford.

Which Bait Will Land the Fish?

[Protected by George Matthew Adams.]

FOOLISH LIVES

Realization that one of the most popular and profitable pictures of the year in England cost only about $6000 in the production brings once more to Hollywood the understanding that the spending of big money on pictures doesn't mean anything. Some of the biggest frosts have been marked by great extravagance in the making. It doesn't help any to be able to advertise that a film cost a million or more in the taking. Too many "flops" have already passed this expenditure. Some story of great dramatic strength may not call for more than $20,000 or $30,000 to place on the screen. The people do not care to pay for luxurious or extravagant settings unless they are getting drama with them. The producers may even be able to fulfill their promise of bigger and better pictures by spending less money. As one of the heads of the cinema industry remarks, it is better for art, for the public and for trade that ten pictures be made at a cost of $100,000 apiece than the creation of one at the $1,000,000 price. Drama is all in the finding and this may often be a matter of luck or chance. The wastrel who pours millions into a hole may not take hundreds out.

MISTAKEN IDENTITY

The various Chinatowns in America are becoming properly wrought up over the indignities heaped upon them by the film industry. In many cases the district is simply a colony of peaceful orientals who are compelled by circumstances to flock by themselves. There they dwell in a placid compliance with the laws of the land. But the next picture that comes out shows a cross-section of one of their homes in which a flock of evil-eyed men and depraved women are having a pipe carousal. Chinatown is always a center of degradation when it is thrown on the screen. It is a sort of a cesspool of iniquity and the dwellers are always gamblers, crooks or dope fiends. No wonder the Celestials are becoming peevish about it. Here was the justification for their violent attack upon a film company that invaded the Chinese quarter in New York and proceeded to shoot a few hectic scenes. If the camera caught all of the activities there should be some lively pictures, although the story was lost sight of. But the Chinese brother would like to have it understood that every oriental is not a hophead.

FREE RUSSIA

Did you notice the dispatch the other day announcing that Russia has taken to exiling "persons whose value for upbuilding the nation was questioned by the officials"?

If Russia were in our place, following such a course of action, how long would it tolerate Bolshevist agitators?

And what dangerous radical, now pointing to Russia as an example for the world, would have any right to object to being exiled?

What a land of tyranny Russia must be compared to this free—sometimes too free—country!

SAVE THE CHILDREN

It took the World War to jolt the nation into a realization of the inferior physical development of thousands of the nation's young people. When the government awoke to the fact that only two-thirds of the young men were fit for military service it realized that something was wrong with the youth of the country and that they had been sadly neglected. Since then studies have been made of the situation with a view to remedying the defects, but, despite this, the Tuberculosis Association points out, 100,000 people die annually from the dreaded white plague, in addition to other diseases resulting from malnutrition and insanitary surroundings.

According to the statement, "at the rate we are now going every married couple must bring to maturity at least three children if we are to hold our own and, unless the quality is improved, in fifty years every second child will be unfit. In addition each year 300,000 children die under 5 years from preventable causes."

The association points out that, with the proceeds of their Christmas Seal Sale, milk is given to tubercular children in public schools, free clinics for combating the plague are established and sanitation taught the ignorant. The person who gives a dollar or two to them at holiday time is helping to conserve the country's most prized possessions, her young people.

TWO MINUTES OF OPTIMISM

BY HERMAN J. STICH

Plato's Cure for Evil Gossip

A friend came to Plato, the ancient Greek philosopher, one day, telling him that someone had spoken evil of him.

"What are you going to do?" asked the friend.

"Live in such a way that no one will believe it," replied that marvelous man.

President Lincoln said:

"If I were to read, much less answer, all the attacks made on me this shop might as well close. I do the very best I know how—the very best I can; and I mean to keep on doing so till the end."

A prominent manufacturer and churchman in a small town was told that certain acts of his were causing gossip. His reply was:

"If what they say is true, I know about it. If it is untrue it cannot hurt me."

Some people fear to do because they fear being talked about. There always has been, is and always will be, until we reach Utopia, people who can see only evil designs in the acts of good men.

All men, great and small, have faced gossip and slander. Those who have fallen as a result are those who quit because of it. They merely failed to see gossip in its true light.

Tale-bearers delight in besmudging others. Fearful of doing evil themselves, yet desirous of the supposed thrill that comes from evil their imagination leads them to deductions that are not only erroneous but bad.

The man who realizes this knows that gossip, evil reports and slander cannot defeat good. He does his best. He follows Plato's advice. He lives in such a way that no one will believe it.

[Copyright, 1923, by "Quality."]

RIPPLING RHYMES

THE DERELICT

It is a drab and grim retreat to which the hopheads stray; and Evelyn, once fair and sweet, went there the other day; once, like a queen upon a throne, she ruled the giddy gang; and now, a drug-besotted crone, she goes to this shebang. Once, where the bright lights used to glow she fooled with gilded vice, and all she knew or cared to know was joy at any price. And foolish damsels envied her as on her way she sped, and longed to flaunt their silk and fur and paint the landscape red. And where roof gardens were alight I rose, rebuking sin, and rooting strongly for the right and roasting Evelyn. For no rebuke of mine she cared, though couched in words sublime, and all the decalogue she dared to have a red-hot time. She had her red-hot time for years, she said to care, "Aroint!" and now in misery and tears she seeks the hophead joint. Once she was beautiful and fair and had a wondrous charm, and for her smile benign and rare a man would trade a farm. But pleasure was the only thing for which by day she schemed, and pleasure was the sceptered king of whom by night she dreamed. And pleasure brought her to the door of yonder drab retreat, where hopheads sit upon the floor and breathe the name of Pete. WALT MASON.

[Copyright, 1923, George Matthew Adams.]

In building an airship, work as fine, accurate and delicate as that in making a watch is required.

The new Greek King is doing a Marathon.

Why not revive the famous English Christmas carols for the coming holidays?

The revolution in Mexico is still in the opera bouffe stage. Even the chorus is a bit weak this time.

They seem to have found about everything in the tomb of King Tut except a saxophone, but the excavating is not yet completed.

Raisuli, the Moroccan bandit, is again reported dead, but it may be exaggerated. The roughneck seems to have almost as many lives as a cat.

Nineteen hundred and twenty-three has been a good year for the American people and 1924 holds still further promise. Look up, lend a hand.

Wonder what Mrs. Coolidge puts in her pies. All the callers who dine with the family sing the praises of the President. The lady is an up-to-date New England housewife.

The new machine just perfected that will measure the millionth of an inch might practice on the reduction in the cost of living to further test its ability to figure out infinitesimal things.

Col. Bryan is in Washington seeing that the Congressional machine is in smooth running order. We have often wondered who would regulate the universe after the colonel has "gone West."

The police authorities in several States are after "King David," the leader of that cult, whose doings have been reported in the papers recently. No, he is not the King David who wrote the Psalms.

The English government has sent out to New Zealand 100 girls who are required to agree that they will not marry inside of twelve months. Women readers will smile at this. Another mistake of mere man.

The wheels of justice are to be speeded up in the local courts, a consummation devoutly to be wished. If there was some power of authority to tell litigants they had no case and forbid the beginning of a suit, such an arrangement would help a lot.

The death of Sherman Cuneo, publicity agent for the National Prohibition Department in Washington, removes one of the most picturesque politicians in Ohio. Sherman always managed to have something good and his flannel suits were the despair of all the boys who used to try to keep up with the boy from Upper Sandusky.

THIS IS THE DAY

Marquis de Lafayette, following the surrender at Yorktown, after four and a half years' service in the American army under Washington, sailed for France in the U.S.S. Alliance in the year 1781.

Congress passed an Embargo Act prohibiting all foreign ocean commerce in the year 1807. It was directed against both England and France and was repealed on March 1, 1809.

CHRISTMAS PARTIES

BY ALMA WHITAKER

Of course, a sophisticated Christmas party has to be a nice combination of heartiness and headiness—love and the Christmas spirit and all that, with a nice dash of the intellectual thrown in.

The Woman's City Club, for instance, tried very hard not to play any naughty politics on the day that Aimee Semple MacPherson, the woman evangelist, held the Christmas platform. Her subject was not wholly Christmassy—crime isn't quite, you know.

So when a member hopped up to ask a few embarrassing questions which seemed to hint of naughty political machinations somewhere she was properly squelched. How dare anyone hint of naughty political machinations on a day like that? The lady who squelched her most effectually knows quite a bit about political machinations and the eminent desirability of squelching them with the Christmas spirit.

Christmas parties are different yet again in Bohemian circles. No one works so hard at being really frisky and jolly at Christmas time as a certain coterie of Hollywood Bohemians. They have a nice draughty old barn which is going to have a "Poets' Corner" and an "Artists' Corner" and where they gather for the friskiest spaghetti feeds and corral all the near-celebrities they can lure in from anywhere.

Most of them are middle-aged and highly respectable and domesticated, but hope the rest aren't quite and they don't care what happens, so there, and there is nothing like a carefully organized hip-hip-hoorayed Christmas party in local Bohemia.

It is much more magnificent at some of the stylish hotels. There the management sits up nights thinking up real frisky Christmas parties for the ennuied rich. They always have Christmas trees and a fourteen-course dinner. And the orchestra plays all the old melodies a little louder than usual. And the finest and most dashing exhibition dancers are hired and the ballroom lighting is just too lovely and everything is perfectly breathless and gorgeous and expensive and very, very Christmassy.

Men's organizations have their own little way of being real Christmassy. Take, for instance, the Credit Men's Association. They celebrate with a "ladies' night" and "the wives of all active members are special guests" at this frolicsome occasion.

There is almost sure to be at least one celebrity present and he will gracefully make a speech about this great nation and how honored he is to be there. And there's sure to be just a tinge of jazz, but not too vulgar. And maybe a couple of young ladies sing a duet and a heavy baritone sings a rousing Christmas lullaby. There are never any bathing girls or anything like that on ladies' nights.

Or there is the big party given by some wise guy who has a really recherche idea. And the favors are lots of funny toys, funny pocketbooks, balloons, jack-in-the-boxes, funny dolls and funny pencils, and everybody wears their most imported Paris gowns and all the men Tuxedos. And there is a big supply of smokes and cocktails before the dinner.

And after dinner the married lady pops a few of the favors in her bag and her husband has to take home for the children. She gets caught and laughs at it, but it is sort of awkward and the business is perfectly darling when and they just have the most Christmas imaginable.

And there is the "stunt party" given by the club or association. With a big Christmas tree and a present for every boy and girl and all sorts of things they shouldn't eat, and nice little allegorical dances play that the grown-ups are not too sweet, and the kids at the Christmas stories while the mothers try to keep the children from fidgeting and the parents hide presents for children are expected to play a certain role and the children who have been badly and break their mothers' hearts and the big children ungrateful things—but they have a jolly time and the gushy ladies who have jollied them into the Christmas feeling and the sigh of relief when it's all over.

And there is the big business union party. . . . But these are either too dear and too expensive and too, too . . .

Good-by, Merry Christmas.

GERMANY'S FREE CITIES

BY HARRY BOWLING

Three free cities, pure republics, their ancient liberties intact, bound by voluntary bonds to a colossal autocracy, retaining all the characteristics of the small-town council yet taking part in affairs that were changing world events. Such in 1914 were the democratic states of Bremen, Hamburg and Lubeck.

Where could you find such an anomaly outside of that strange conglomeration, the German Empire? There is nothing in America with which to compare the paradoxical position of these three free cities, small oases of individual expression in a surrounding wilderness of state socialism.

If the present German republic falls to pieces, there will be three of those pieces perfectly able to take care of themselves whether united with or apart from the old federation. They have centuries of home rule behind them; they are hoary with democracy.

While Britain was groaning under the rule of her Norman conquerors and France was fidgeting under the irritation of the House of Capet, Bremen, Hamburg and Lubeck were educating themselves in the purest form of Athenian popular government.

BEAUTIFUL BREMEN

Look at the beautiful city of Bremen, rich in historical interest, filled with quaint, picturesque buildings, medieval even in its modern aspects, in a fair setting of river and pools, green woodlands and greener meadows. It is more than a city—it is the capital of a state—it is state and captital and city all rolled into one.

Independent Bremen actually covers ninety-nine square miles of territory—the city is like a house and the state is the garden that goes with the house. The combination is complete for the needs of the family.

The original inhabitants were mainly Saxon though the good burgers of Bremen had often to defend their baby republic from the menace of Saxon dukes and princes. The city itself is one of the oldest in Europe. In the year 787 it was of sufficient importance to be chosen by Charlemagne as the seat of the arch-Episcopal see. After that for a while it was controlled by knights and bishops.

DROVE OUT NOBLES

But in the thirteenth century the trade guilds and artisan schools had grown strong with the commercial growth of the city and, driving out the nobles and knights and bishops, established a simple government with supreme authority vested in an elected town council. In the year 1646 the Emperor Ferdinand III recognized Bremen as a free state and in 1720 Great Britain accorded it representation as a sovereign government.

Only once in its long history did Bremen lose its independence, when it was captured and annexed by Napoleon, but its old status was restored by the Treaty of Vienna in 1815. In 1867 it voluntarily enrolled itself as part of the German Empire.

UNIQUE CONSTITUTION

The constitution of the Free State of Bremen is unique. It has two governing bodies, the Senate and the House of Burgesses. Executive authority is vested in the Senate, a body of sixteen life members of which at least ten must be lawyers and three merchants. The House of Burgesses consists of 150 members elected for a six-year term by direct vote of the people. Bremen sends one member to the Bundesrat in Berlin and one member to the Reichstag.

Bremen in the war came under the German conscription law and contributed two battalions to the German army, but the soldiers took an oath of fealty to their own Senate. The city preserves many of the best features of the old German life that are disappearing from Berlin, Dresden and other populous centers. The tenement and apartment system, now almost universal in German cities, has arrangements, has not invaded Bremen. Their families still live in their own homes with their own plots of garden, just as the rich foreign city is surrounded by its own exclusive domain.

RICH HAMBURG

Hamburg is the wealthiest and most populous of the three cities. Her free territory covers 160 square miles at the mouth of the Elbe between the Prussian provinces of Holstein and Hanover. Unlike Bremen, Hamburg has never been a metropolitan and royal government, the first for the city and the second for the two Cuxhaven and Bergedorf districts rural district. But Hamburg has the delightful impression of being one of the most mutual family.

Hamburg, like Bremen, is governed by a Senate and a House of Burgesses, the latter consisting of 160 members. Eighty of these are elected by all the people, and the other eighty by the owners of house property and by forty by professional men. The Senate administers its own laws, coins money of the realm, is capable of declaring war, and has its own representative at the court of Germany from which it is distant. The port of Hamburg is one of the most important in the world.

These three free cities are historically of peculiar interest. Hamburg may play an important part in future German republican affairs.

A college professor and his wife and two students are to be married on Christmas day. His age is 60 and the ages of the girls, the youngest of whom is 18, total 60. What a family!

LITTLE LUBECK

Lubeck, in wealth the smallest of Germany's free cities, is situated on an arm of the Baltic between Holstein and Mecklenburg-Schwerin. It covers 116 square miles, which include two cities and forty-nine villages. The country is famous for its marshlands.

It is governed by a Senate of fourteen, eight of whom must belong to the learned professions, by a House of Burgesses of 160 members elected by the people, and by the Burgesses and Senate for life.

During the fourteenth century, as head of the Hanseatic League, Lubeck was one of the most important cities in Germany. The league preserved the rights of the free cities against the encroachments and designs of their princely neighbors while Lubeck was still in the middle of the league.

But about the middle of the fourteenth century the glory began to depart from Lubeck. The herring suddenly deserted the waters they used to frequent and the chief industry of the city. Shortly after London discovered the steel commerce that helped to enrich Lubeck. The Reformation of America caused the loss of many tunes by deflecting the pilgrim traffic of Germany from Lubeck to the port of Hamburg.

SATURDAY MOR
Immanuel
Artists Wh
RING MUSIC THRILLS FA
Roland Hears Program
Russian Quartet
Hermand Harmon Plea
With Fine Voice
Dancing Airs Played
Evening Pastime
BY K. G. ORMISTON
RADIO NOTICE
HEAR THEM ALL—ONE AT A TIME
For your convenience we have opened a new demonstration and sales room at
918 West Ninth St.
Phone Main 1759
Open Daily, Saturday till 9 p.m.
Also Hollywood Station in
North Berendo St.
Phone 598-524
Open Every Day and Evenings.
Before You Buy Your Set be Sure You See and Hear the Genuine Selex Sets.
Model is in beautiful mahogany cabinet 12-in. long, 7-in. deep, 7-in. wide. Bakelite panel and dials $25.00
Other models priced at from $15.00 to $250.00.
Our Absolutely Selective prices include complete installation in Your Home with phones and All—Nothing Else to Buy
Large amplifiers in mahogany cabinet to match receiver, equipped with loud speaker and phonograph, can be attached if you wish. Complete—$65.00
Radio concerts, 12:30 to 2:30 to 3:30, 6:45 to 7:30 and 8 to 11 P.M.
Radio Products Co.
Los Angeles, California.

ISTMAS PARTIES

BY ALMA WHITAKER

ated Christ- nice combi- d headiness s spirit and dash of the

Club, for in- not to play on the day MacPherson. held the ier subject asm—crime

hopped up sing ques- to hint of achinations properly anyone hint achinations he lady who effectually ut political eminent de- them with

re different circles. No being really stmas time Hollywood ve a nice is going to and an "Ar- e they gath- ghetti feeds r-celebrities nywhere, middle-aged and domes- rest aren't e what hap- re is noth- ranized hip- party in lo-

gnificent at tels. There up nights Christmas rich. They trees and r. And the e old melo- nsual. And hing exhibi- nd the ball- o lovely and breathless ensive and

have their real Christ- massy. Take, for instance, the Credit Men's Association. They celebrate with a "Ladies' night" and "the wives of all male members are special guests" on these frolicsome occasions.

There is almost sure to be at least one celebrity of some kind and he will gracefully make a speech about this great organization and how honored he is to be there. And there's some music, just a tinge of jazz, but nothing vulgar. And maybe a couple of young ladies sing a duet and a heavy baritone sings a tender little Christmas lullaby. They don't have any bathing girls or anything like that on ladies' nights.

Or there is the big private party given by some nice rich hosts at a really recherche banqueting place. And the favors are lots of children's toys, funny monkeys, horns, balloons, jack-in-the-boxes and harlequin dolls and fancy paper caps. And everybody wears their latest imported Paris gowns and their best Tuxedos. And there is a liberal supply of smokes and maybe a few cocktail before the giddy repast.

And after dinner the domesticated lady pops a few of the toys in her bag and her husband's pockets to take home for the children and gets caught and laughs it off and it is sort of awkward and the hostess is perfectly darling about it and they just have the merriest Christmas imaginable.

And there is the "children's party" given by the club or organization. With a big, big Christmas tree and a present for every little boy and girl and all sorts of jolly things they shouldn't eat, and a nice little allegorical Christmas play that the grown-ups think is too sweet, and the lady that tells Christmas stories while the mothers try to keep the children from fidgeting and the games the children are expected to play on schedule and the children who behave badly and break their mammas' hearts and the big children who are ungrateful things—look bored stiff, and the gushy ladies who try to jolly them into the Christmassy feeling and the sigh of happy relief when it's all over.

And there is the big family reunion party. . . . but, no, those are either too dear and sacred or too, too . . .

Good-by, Merry Christmas.

ANY'S FREE CITIES

BY HARRY BOWLING

re republics, ntact, bound o a colossal ll the char- l-town coun- affairs that vents. Such cratic states and Lubeck. find such an hat strange erman Em- in America re the para- e three free ividual ex- ding wilder-

an republic will be three tly able to es whether from the old centuries of n; they are

groaning un- Nörman con- as fidgeting f the House mburg and themselves f Athenian

EMEN city of Brem- al interest, resque build- its modern ting of river odlands and s more than of a state— and city all

n actually re miles of like a house garden that The combi- he needs of

itants were the good often to de- ic from the dukes and lf is one of In the year importance riemagne as piscopal see. It was con- bishops.

BLES century the an schools ch the com- e city and, and knights ed a simple eme author- l town coun- he Emperor zed Bremen 1720 Great presentation ment. r history did idence, when annexed by status was of Vienna in ntarily en- the German

TUTION the Free ique. It has the Senate ses. Execu- ted in the n life mem- ten must be chants. The nsists of 150 a six-year the people mber to the d one mem-

came under ion law and

contributed two battalions to the German army, but the soldiers took an oath of fealty to their own Senate. The city preserves many of the best features of the older German life that are disappearing from Berlin, Dresden and other populous centers. Thus the flat and apartment system, now almost universal in German domestic arrangements, has not invaded Bremen. Their families still occupy their own homes with their little plots of garden, just as their forefathers did. Each foreign city is surrounded by its own exclusive domain.

RICH HAMBURG

Hamburg is the wealthiest and most populous of the free cities. Her free territory embraces 160 square miles at the mouth of the Elbe between the Prussian provinces of Holstein and Hanover. Unlike Bremen, Hamburg has long had a metropolitan and rural government, the first for the city itself and the second for the towns of Cuxhaven and Bergedorf and the rural district. But Hamburg lacks the delightful impression made by Bremen of being one big communal family.

Hamburg, like Bremen, is governed by a Senate and a House of Burgesses, the latter consisting of 160 members. Eighty of these are elected by all the people, forty by owners of house property alone and forty by professional men. It administers its own laws, which must harmonize with those of the federation.

Hamburg was originally a free city, erected by Charlemagne in the year 808 as a defense against the Slavs. In its early days it was frequently devastated by both the Slavs and the Danes. It received its first charter from Frederick I in 1189. In 1225 Hamburg joined the Hanseatic Defense League to protect the seaboard of Northern Germany. In 1914 it was the third harbor of the world, its commerce having built largely through its connection with America.

LITTLE LUBECK

Lubeck, in wealth the smallest of Germany's free democracies, is situated on an arm of the Baltic between Holstein and Mecklenburg-Schwerin. It covers 115 square miles, which includes two towns and forty-nine villages. The country is famous for its market gardens.

It is governed by a Senate of fourteen, eight of whom must belong to the learned professions, and by a House of Burgesses of 160 members elected by the people. Members of the Senate are nominated by the Burgesses and hold office for life.

During the fourteenth century, as head of the Hanseatic League, Lubeck was one of the most important cities in Germany. The league preserved the liberties of the free cities against the ambitions and designs of their powerful neighbors while modern Germany was still in the making.

But about the middle of the fourteenth century the glory began to depart from Lubeck. When the herring suddenly deserted the Baltic waters they took away with them the chief industry of the city. Shortly after London discovered the steel commerce that had been the means of enriching Lubeck. The discovery of America completed her downfall. Lubeck's commerce is carrying into the ports of Germany from Lubeck to the port of Hamburg.

These three free cities are peculiar historically of peculiar interest and may play an important part in future German readjustments.

A college professor has ordered students not to write poetry to co- girls. His advice will be

Immanuel Male Quartet on Ether Wave Tonight

Artists Who Will Give Four Programs Over KHJ Today

ING MUSIC THRILLS FANS

...d Hears Program of ...ussian Quartet

...d Harmon Pleases ...ith Fine Voice

...g Airs Played for ...ening Pastime

...W. G. ORMISTON

...ries of programs presented by The Times studio under the auspices of the radio division of the Los Angeles Trades Association ...ne of the type that will be broadcast by Radioland ...ers who have participated ...the highest standing in music, and each concert has been ...ed with a perfection of ...ing and artistic arrangement ...has created a lasting ...on of the real capabilities ...ium of radio broadcast. ...ditions to the Christmas ...which is abroad these days, ...programs were a huge ...and have permitted the ...demonstrate their equipment ...under conditions that were ...ideal as carrying into the ...homes of fans entertainment ...type that places radio ...in a high position in the ...

...ram of yesterday's programs were given through ...of the Fitzgerald Music ...was the presentation of the Russian string quartet on the noontide broadcast period. Radioland well remembers the debut of this newly organized quartet over KHJ recently, and their second appearance has been eagerly watched for.

Their program yesterday was impromptu in nature, and marked with superb individual and combined tonal qualities, and perfection of harmony. Master musicians, the members of the ensemble executed a recital whose noble and tender sincerity, delicacy of shading and beauty of interpretation have never been excelled on the ether waves.

QUARTET PROMISES FEAST

The Russian string quartet is composed of Calmon Lubovisky, first violin; Maurice Stoloff, second violin; Herman Kolodkin, viola, and Osmip Giskin, 'cello. The ensemble will broadcast from KHJ on Christmas Eve, and the message which will go forth from The Times on that wonderful occasion will be one of exquisite beauty and joyous cheer.

The matinee program, also given through the courtesy of the Fitzgerald Music Company, presented John Smallman, baritone, Raymond Harmon, tenor, Flora Myers Engel, soprano, and Stewart Wille, pianist.

Raymond Harmon is a great favorite with Radiolanders, and his fine voice went out yesterday with the usual splendid modulation and warmth of feeling. The Knabe Ampico furnished the accompaniments.

John Smallman was accompanied by Lorna Gregg, and his choice of numbers included "Tes Yeux," by Rabey, "Lethey," by Boot, and an appropriate song named "Christmas Tree," by Cornelius. These were given in a powerful voice of vibrant resonance and pleasing effect.

The soprano, Flora Myers Engel, is possessed of an excellent broadcast voice of clarity and distinctness, her very high notes registering perfectly. Her program was well chosen and artistically balanced and presented.

Stewart Wille is a pianist of attainments who has often given of his rare artistry to Radioland through the medium of radio KHJ. His selections on the matinee program included "Etude Heroique," by Leschetizky, during which the Knabe Ampico re-enacted part of the number from a previous recording by Mr. Wille.

ORCHESTRA PLAYS

The evening program brought Sammy Kalinofsky and his Band Sinfonico to the studio for an hour of delightful dance music played with marked originality. The band is composed of Sammy Kalinofsky, violin, 'cello and director; Jack Cronshaw, saxophone, clarinet and manager; Oscar R. Cott, bass tuba and string bass; Harley Pitts, trombone; Morel Geiger, cornet; Leonard Wright, drums, xylophone and entertainer; Harry Melhorma, saxophone and flute; Fred Wartnik, saxophone and 'cello, and Waldor Gueterson, piano. They appeared at KHJ through the courtesy of Leighton's Broadway Cafeteria. Kalinofsky, musical director of the band is well known to all musicians in Los Angeles, as well as having a national reputation, both as a violin and 'cello soloist. Jack Cronshaw, manager of the organization will be remembered for his tireless efforts in behalf of the Municipal Band for Los Angeles, and his dream is that this city will some day have the finest municipal band in the country.

Their program last night contained selections of striking contrast, especially arranged by "Sammy" to bring out the color and rhythm. Speaking of color and rhythm, both Mr. Kalinofsky and Mr. Cronshaw are firmly convinced that jazz, even in its present form, embodies both of these necessary elements of music. Today we have the best musicians and arrangers devoting their time to clarifying and beautifying the popular form.

BAND FIRST CLASS

The band is composed of first-class musicians and their program last night was in every respect satisfying, evidencing the result of their aspirations.

Harley Pitts, trombonist, entertained with a number of solos during the program, playing with unusual ability and trueness of tone.

The Norwegian and Danish Male Chorus of Los Angeles, under the direction of Hans Thomassen, were heard in a program of native songs that were effective, and harmoniously sung.

Viggo Hansen, with the chorus, sang in a fine baritone voice, as did H. P. Devick, bass. Both selected Grieg numbers, which were well given.

A. W. Nye of the University of Southern California, lectured through the courtesy of the Braun Corporation, after which Art Hickman's dance orchestra was broadcast until a late hour.

The children's hour was handled by little Richard Headrick, screen juvenile, followed by the usual Friday evening organ recital by Arthur Blakeley.

K-H-J
The Times
RADIOPHONE

TODAY'S PROGRAM

12:30 to 1:30 p.m. Program presented by Immanuel Male Quartet, composed of Joseph Kleinsasser, first tenor, David Kleinsasser, second tenor, Arthur L. Reimer, baritone, and Peter D. Eitsen, bass.

2:30 to 3:30 p.m. Matinee musicale presented by Immanuel Male Quartet, Dr. S. Paige Johnson, poet and entertainer.

6:45 to 7:30. Children's program presenting Phyllis Brooks, Alice Valentine, Phyllis Kydd and Kathryn Nance, in a play, "The Night Before Christmas."

8 to 10 p.m. Program presenting Immanuel Male Quartet, Myrtle Davis Aber, dramatic soprano, James Campbell, Jr., pianist-composer, Olga VeOlin, readings, through the courtesy of Hollycraft Studios.

10 to 12 p.m. Broadcasting Art Hickman's Orchestra by line telephony from the Los Angeles Biltmore Hotel.

OPPOSITION TO TREAT HINTED IN LETTER

The hand of politicians unfriendly to Charles H. Treat, president of the Board of Public Works, was seen at City Hall yesterday in a letter sent to Mayor Cryer by the Municipal League, which by inference urged him not to reappoint Mr. Treat. Mr. Treat's term expires January 7. The term is four years. The letter did not mention Mr. Treat by name, but criticised the board for delay in completion of certain projects and asked the Mayor to appoint as successor to the member whose term is soon to expire a man of "high executive and engineering ability" who could cope with the extra duties laid upon the board by the new charter.

BURGLARS USE TRUCK AT FURNITURE STORE

Burglars who used a truck backed up their machine to the doors of the furnishing store of Percy W. Smith at 628 West Eighth street, early yesterday morning, and removed 100 bolts of woolen cloth and sixty silk shirts valued at $5000.

RADIO NOTICE

...THEM ALL— ...AT A TIME

...convenience we have ...and demonstration ...sales room at

West Ninth St. Main 1759

...Sunday till 9 p.m. ...Station is

...South Berendo St. ...Phone 103-524

...Buy Your ...Be Sure You See ...the Genuine ...Kolex Sets.

...is in beautiful ma- ...12-in. long, 7-in. ...wide. Bakalite ...dials $25.00

...prices at from ...to $500.00.

...Absolutely Selective ...Sets include complete ...Ready to Use

...Sets in Your Home ...Now and All— ...Else to Buy

...cabinets in mahog- ...to match receiver, ...loud speaker and ...can be attached ...enough if you wish ...from $85.00

...Hours, 12:30 ...to 5:30, 6:45 to ...9 to 11 P.M.

...Products Co. ...Complete...

An Accommodation Wrapping Desk will prepare your parcels for safe mailing, without charge.

STORE OPEN ALL DAY SATURDAYS

Coulter Dry Goods Co.
FOUNDED — 1878
Seventh Street at Olive

Glove and Gift Orders may be purchased at a desk near the Seventh Street entrance, on the main floor.

Now for the "Eleventh Hour" Purchases!
They May Safely Be Done at Coulter's

Silk Scarfs ½

ADORABLY becoming scarfs, in color and style—an ideal selection for almost any woman you know, to wear with her sweater or suit—and only half price to pay Saturday!

(Veiling Section—Main Floor)

Women's Pure Silk Stockings $4.50

YOU couldn't possibly make a mistake in choosing such stockings as these, unless possibly it might be on size, and that is a matter easily remedied later on!

Women's pure silk medium weight hose, with attractive openwork clocks; shown only in black, in all sizes, and specially priced for Saturday at $4.50

Plenty of other hose at less, and more!

(Main Floor)

Ribbon Models at ½

ALL sorts of clever bits of needlework done in ribbon—pillows, boudoir lamps, cushions, work boxes and like articles—most unusual in design and style and splendid gift things.

(Main Floor)

Novelty Sweaters Special $19.75

FOR Christmas selling. These fine sweaters make practical and useful gifts—of fine brushed mohair yarn, in at least half a dozen styles, in solid colors and fancy combinations—camel, henna, blue, gold, brown and others—an exceptionally good showing at a special price.

All Blouses—and jacquettes of the better sort are reduced—a gift-hint!

(Third Floor)

A Gift for the School Girl Here

BRUSHED Wool Coat Sweaters—that she may wear to school for months, and be reminded of the thoughtful giver; special $10.95

Slipover and Coat Styles—exceptionally smart for girls of 8 to 14, at $8.95

Knitted Dresses—for girls—and dresses of serge, crepe and velvet and crepe, or all velvet, specially priced Saturday.

Winter Hats—a clearance at $3.95 & $5.95

(Third Floor)

For a Last-Minute Purchase—Silk Lingerie

BEAUTIFUL garments of crepe, radium or satin; chemise, gowns, step-in sets, pajamas, petticoats, costume slips, dressing sacques—in pink, peach, white, blue, orchid or Nile shades—at almost any price between $5.95 and those of our very finest character.

Satin Slippers—for boudoir wear $2.25

(Fourth Floor)

Our Buyer Brings Back From New York Wonderful Values in Christmas Furs

JUST in time for belated choosers of these elegant gift-things, comes the opportunity to buy some of the very choicest and most popular fur pieces at a decided saving.

Prominent Are Jacquettes

Of Nutria, Hudson Seal, Mole, Natural Squirrel, Natural Muskrat, variously $90, $195, $295, $395

Caracul Jacquettes

In beige, cocoa and platinum—may be had at ..... $70, $85, $110 to $165

Jacquettes of Sealine $75, $95, $110

Fox Furs at Coulter's

Almost every kind and price (in dependable qualities, of course).

Dyed blue, cocoa, pointed, black, brown, platinum, beige, red, cross and taupe—at $35, $45, $65, $85

And a special group at only $25

Stone Marten Furs at Coulter's

Beautiful Chokers, only $32.50

Baum Martens, only $45.00

(Third Floor)

Composition Pearl Neck Beads Specially Priced

A GIFT that any woman likes, regardless of whether she has other strings of beads or not!

Over six hundred strands have been put forward for Saturday, in all the best-liked lengths, at 95c to $12.95 and higher.

(Main Floor)

Sterling Silver—The Safe and Beautiful Gift

NO mistake can be made in selecting sterling ware—it is its own most eloquent testimony of your good taste!

Etched Vases—in rich patterns	$7.95		
Candlesticks—Pair	$9.75		
Jelly Sets	$9.75	Cheese Sets	$8.50
Salad Sets	$7.50	Mayonnaise Sets	$7.50
Sherbet Sets	$4.75	Nut Sets	$14.75

All attractively encased in boxes.

(Main Floor)

Other Woman Sued for Love Balm by Wife

Two suits, one asking separate maintenance from her husband, the other $50,000 damages from Mrs. Lyone Wilson for asserted alienation of affections, were filed in Superior Court yesterday by Mrs. Callie V. Simon of Long Beach.

Mrs. Simon avers that her husband, Stephen Simon, deserted her on November 20 last, being persuaded to this action by Mrs. Wilson. She charges her husband with cruelty, declaring that he boasted to her of intimate relations with Mrs. Wilson, called the latter "his girl," and on several occasions introduced her as his wife.

In the complaint against Mrs. Wilson, the wife charges that she interrupted the happiness of their married life, which she says continued until last October, when Mrs. Wilson met her husband. She accuses Mrs. Wilson of deliberately seeking to obtain her husband's affections.

Why Buy Complicated Radio Sets
Many controls are cumbersome and unnecessary.
Investigate the
GARDNER SINGLE CONTROL RADIO SET
Nothing simpler.
Entirely different construction.
Two Headset outfit, $30
Four Headset, $40
Six Headset outfit, $50
Installed complete.
No tubes. No batteries. No expense.
Demonstrations daily at factory.
511 East Ninth St.
Phone Main 3203
Demonstration for selectivity, 8 to 10 evenings, at 223 No. St. Andrews Place. Call Holly 3021 after 5 p.m.

RADIO HOSPITAL
"Ambulance" Service will call for and deliver your set when cured.
Phone 567094.
GUARANTY RADIO EQUIPMENT CO.
2905 W. 6th (at Western.)
PARTS AND SETS BUILT TO ORDER. OPEN EVENINGS.

Biltmore Flowers
Say "MERRY CHRISTMAS" With Flowers

Before completing your Christmas shopping visit the BILTMORE FLOWER SHOP, where you will find the most extensive assortment of choice flowers and plants in attractive arrangements.

Orchids $2.50 and $3 each
Delicate and Distinctive
Lily of the Valley $2 doz.
Gardenias 75c and $1 each
Blooming Plants from $3 up
Single or in Combinations
Basket of Flowers from $5 up
Gift Boxes $3 and up
Assorted Flowers and Roses

Roses, fancy stock in all varieties, $2.50 doz. and up

Biltmore Flower Shop
Arcade Los Angeles Biltmore Hotel
Phone Broadway 3390
Flowers Delivered by Wire to Any Part of the United States or Canada.

[Advertisement]

SALLIE SUGGESTS THIS MENU FOR CHRISTMAS

BREAKFAST
Compote of Fresh Steamed Fruits
Plain Omelet with Crisp Bacon
HONEY BREAD TOAST
MRS. PRIOR'S HOME-MADE BLACKBERRY JAM
CLEE KOE COFFEE

DINNER
Grapefruit Cocktail
Stuffed Olives — Salted Pecans — Celery Hearts.
Pure Essence of Tomato Soup
ROAST TURKEY—FROM YOUNG'S
Oyster Dressing
Mashed Potatoes — Cranberry Jelly — Candied Sweets
Assorted Fruits and Raisins
Hot Mince Pie
Black Coffee

BUFFET SUPPER
COLD TURKEY SANDWICHES MADE WITH HONEY BREAD
L. A. COTTAGE CHEESE SPRINKLED WITH PAPRIKA
Potato Chips
Fruit Cake
Tea

Would you believe that there was a time when the weekly bath was in vogue? Almost shocks you, doesn't it, but if you had lived in the day of the unwieldy, cumbersome zinc and wooden bathtub, uncomfortable and the end of trouble to fill, doubtless you would have felt less godly than now. That ancient manner of bathing was no more bothersome than the old method of washing clothes. Small wonder that "Blue Mondays" were originated and that you dreaded the beginning of the week. That was back in the dark ages, though. Behold the present joyous method of living—no set day for laundering the family washing if you use the Royal Electric Washer, the very finest improved method of making fun out of work. There is no washer like it, and for this reason it is placed directly on your stationary tubs, saving such a lot of steps because there is no walking from tubs to machine. Space is saved and greater order is the result. Then while washing in one tub you may rinse in the other—automatically—for the Royal Washer possesses the only real automatic rinser. So you see by this Royal improved method of washing your clothes can be out on the line in a remarkably short time. Don't you think you could drop in or phone Listenwaters & Gough, the local distributors, for a demonstration and full particulars regarding this washer? Royal Electric Washer, 819 East First street, is their address; 879711 their number.

A reputation for good things to eat they may well be proud of is possessed by Mora's Grill, 107 W. Market, a half block south of the Postoffice. Drop in and judge for yourself their excellent Italian food. Could you not plan to dine there tomorrow?

I always leave the door of my clothes closet open at night when the room is full of fresh air. Consequently it is never stuffy, and, incidentally, I have never seen a sign of moths.

How true it is that the best part of the picnic lunch is the sandwich supply. Nothing takes the place of sandwiches—and more sandwiches to satisfy appetites whetted by a brisk motor ride to the foothills or the beach. No better sandwich can be dreamed of than that made with "Honey Bread," that superlatively good product of the California Baking Company. The "staff of life" becomes a staff indeed, on which to lean with impunity when the "Honey" brand is used.

Serve your vegetables as attractively as possible. The royal road to a liking for a vegetable may lead through a first taste of some tempting dish.

California food and California markets are both traditional for excellence, even an epicure could find no fault with a fish-day dinner which included broiled lobster, dressed with butter sauce and followed by a hot artichoke, the tender ends of which were eaten after being dipped into melted butter. Getting to the milk of the cocoanut, it's the quality of the butter that adds zest to either dish. Careful caterers know this and therefore insist that only L. A. Butter shall be supplied them for table and household use.

Both the percolator and the toaster are appliances with a high wattage, and together consume 950 watts. Care should be taken, therefore, to connect at the same time only appliances of low wattage which together do not exceed 660 watts, or to have extra circuits provided.

That preparedness is more than a political catch phrase was proven the other night when the machinery of the "A" household slipped a cog which threatened for a time to throw the family life out of gear. Twelve-year-old Bobby was having his first exciting experience as a host at a real party, entertaining a supper party of twenty. In the midst of the meal affairs in the kitchen all but came to a standstill because the sink where dishes were being hastily watched between courses refused to drain. Apprised of the situation, mother ignored suggestions about calling emergency plumbers, opened the pantry door and produced her trusty can of "Pronto." A shake of the powder followed by hot water and the stoppage was a thing of the past. Moral—Keep Pronto on hand.

Spread on golden toast, crackers or crumpets, muffins, popovers and baking-powder biscuits, marmalade is most appetizing for lunch or afternoon tea.

We all remember, along with the past war shortage of dwellings, of linen tablecloths, French perfumes and telephones, a very disturbing and incommoding shortage in our local banks of safety-deposit boxes. Gradually through the five years since 1918 and the consequent influx of population to Los Angeles, the situation has been adjusting itself. Now the Bank of Italy, with the commendable forethought for the convenience of its women patrons that distinguishes this splendid institution, has established a special new lot of safety-deposit boxes. Avant care over treasured papers and possessions, be they few or many! For the boxes may be rented in sizes from the smallest, costing only about 1 cent a day, to those of large proportions.

Salt sprinkled on anything that has boiled over on the stove will smother the blaze and destroy the odor.

You will wonder how Robt. Deland's Picture Framing Shop, 415 South Main, can sell such truly aristocratic blue-framed pictures with subjects which are extremely interesting, for the paltry price of 98 cents and $1.49. They make ideal gifts, you know.

It cannot be disputed that in the treatment of walls lies the success or failure of the decoration of a house. Walls, ceiling and floor compose the shell or frame of a room, and since there is more wall space than either ceiling or floor, it is easily seen that the correct treatment of walls is of the utmost importance for success in homemaking.

No Scrooges amongst us if you please. No crossness or unpleasantness—for long ago did most of us read Dickens and learn the lesson Tiny Tim taught and each Yuletide should find us brimming over with fun and contentment. Christmas is on Tuesday, but what of it—our routine isn't upset as far as the family washing is concerned. The Crown has assumed that responsibility so capably that never a week passes and brings our clothes back but a treat to gaze upon, a joy to wear. You know why—soft water—innumerable changes of soapy water and more rinsings than one would think of doing at home, also expert ironers and interested workers, that's the secret. Really you should become a customer. End the year right, at least. What say?

Cranberry jelly: Cook until soft the desired quantity of cranberries with one and one-half pints of water for each two quarts of berries. Strain the juice through a jelly bag. Measure the juice and heat it to the boiling point. Add one cup of sugar for every two cups of juice; stir until the sugar is dissolved; boil briskly for five minutes; skim and pour into glass tumblers, porcelain or crockery molds.

The bachelor girl launders her own undies because "they can be done in three shakes" with White King Washing Machine Soap (in granule form.) Many people have the mistaken notion that this preparation is made exclusively for washing machines and that idea is all wrong. Why, White King Washing Machine Soap is used in all ways in a home—for washing dishes, to cleanse the babies' woolens, sweaters, rugs, woodwork—you have no idea how excellent it is, and how impossible to get along without until you have tried a box. Then see how quickly your order is sent for White King and no other from then on.

Water for tea should be freshly heated and just boiling. Teas are of different strength, but a safe rule is one teaspoon of dry tea to one cup of water. Scald teapot; put in a dry tea and cover for one minute. Add boiling water and cover closely. Allow it to stand three to six minutes and strain off into a second hot pot.

When you have once used Castruccio Bros.' Virgin Olive Oil no amount of persuasion will induce you to buy another brand, even if you are told it's just as good, for you will know it isn't, and so will the unsuccessful salesman. Castruccio Imported Olive Oil is mighty beneficial for us—For salads and frying purposes it is perfectly splendid! And physicians order it frequently in a medicinal way. All high-class grocers sell it.

An important factor to consider in deep fat frying is the kind of kettle or pot to be used. A deep iron kettle is excellent. Although it is heavy to handle, there is less danger of slopping in moving the container than if a lighter kettle is used; moreover, iron holds the heat well, which gives a more even heat during the frying.

Today is your very last chance to finish up your shopping. Dread it? Well, you shouldn't, and you won't if you will seek the shop of Chinese art conducted by F. Sule One, at 510 S. Los Angeles st. Indeed, you are sure to have a rapturous time picking out the gifts to be bought and you are certain to find things which are patrician and with personality, and worthy in every way. Don't forget the Chinese candy in the lovely Christmas boxes or the delectable ginger and "memory-awakening" tea, all of which make such inexpensive presents.

For the luncheon platter remove the center of a round piece of toast and fill with creamed peas.

If you have ever talked with a woman who has begun to use "Frozen Steam," you will at once be impressed by her enthusiastic praise of the refrigerant which the wide-awake homemaker is discussing today. "Frozen Steam" is made from pure artesian well water, which is raised 400 degrees above zero without contact with the air to eliminate all impurities; then frozen 23 degrees below freezing, which gives you the greatest possible cooling power as well as perfect sterilization! The process just explained is very costly to the manufacturers—namely the Merchants' Ice and Cold Storage Co.—but the increasing appreciation of the women of Los Angeles over the product, has been their recompense. It now only remains for those not aware of the vast superiority of this refrigerant to get in touch with "Frozen Steam" via the phone, 871351. You will find that using it will decrease your ice bill and give you the feeling of comfort which can only be derived by users of a product which is not made of common or raw water.

Ever had your rugs "shampooed?" It's the only correct way to clean them so that the nap is not flattened and the colors brightened and rejuvenated to such an extent that they look like new. The best men to do the work are the Acme Cleaners. They are perfectly reliable, moderate in price and may be conscientiously recommended. Get in touch with them at once. Metropolitan 1650 is the number.

"Christmas lends us a beautiful excuse for making a sudden rainbow of delight in lives, in which such happiness is Something Scarce." So why not go to the fruit department of Young's Market Company, and have them put up one of their lovely baskets of fruit for the friend or dear one, who is unable to share your common good health, but is confined to a chair or bed though such a gift is acceptable to anyone. Young's pack them full as surprises and have become almost as famous for these Gift Baskets as for their steer beef and milk-fed chickens.

In your home where Christmas sounds the richest depths, and you restore the old traditions endeared to our remembrance—there will be even greater cause for rejoicing and loving one another better if you have received a gift basket or box, which was purchased in the Grand Central Public Market at Third and Broadway.

This year's boxes are "chock-a-block" with the "bestest" candied fruits, nuts and other good things to eat, which are typical of our Sunny California.

Today and Monday will be the last two days you will have a chance to go back to Mr. Gossen's booth near the Information Concession and get the Gift Boxes and baskets you want. All I can say is "you'd better hurry!"

Corn bread—one cupful corn meal, one cupful flour, four teaspoonfuls baking powder, three tablespoonfuls sugar, one teaspoonful salt, one and one-half cupfuls milk, two tablespoonfuls melted shortening, one egg. Mix and sift dry ingredients; add milk, shortening and beaten egg; beat well and pour into greased shallow pan. Bake in hot oven about twenty-five minutes.

Any number of women who have gone into Robert Deland's Picture Framing Shop, 415 S. Main, to see the blue framed pictures which he is selling so reasonably at the special price of 98 cents and $1.49—have invariably left his store with several of these reproductions tucked under their arms. They are lovely in one's boudoir or a child's bedroom. Do make a point of stoppin' in to see them.

Lard is the best thing to remove tar from white clothing. Rub the lard well into the spot and let it remain for a few hours. Then wash in hot water and suds.

If you have it, it needs no further indorsement—but if you haven't, then you will be glad you remembered later by the addresses and telephone number of the Calpro Sales Co., 1842 W. Washington St., Beacon 1360, whose Calpro permanent system of ridding house and grounds of ants is deserving of highest recommendation and praise.

Amber is always a popular color for table decoration, and deservedly so, since it sheds a ray of sunlight wherever it is used. With it, a decoration of fruit is always effective—especially the glass fruit now so popular, which permits of the use of every variety, regardless of the season, and that always of the finest. A table set with amber glass, tall amber candlesticks at the corners, with an amber bowl of glass fruit in the center, produces an excellent effect.

Today is your very last chance to finish up your shopping. Dread it? Well, you shouldn't, and you won't if you will seek the shop of Chinese art conducted by F. Sule One, at 510 S. Los Angeles st. Indeed, you are sure to have a rapturous time picking out the gifts to be bought and you are certain to find things which are patrician and with personality, and worthy in every way. Don't forget the Chinese candy in the lovely Christmas boxes or the delectable ginger and "memory-awakening" tea, all of which make such inexpensive presents.

Of course the Wilshire Kommunity Kitchen will cook your turkey or goose for you on Christmas day. They will even do more—all or part of the dinner may be cooked in their huge ovens. Not only that but every so many ready prepared cold and hot dishes may be found on their "Daily Menu" of home-cooked food. 232 South Western avenue is their address. Phone 560313.

Dip the teaspoon into cold milk before scooping up the batter and dropped cookies and you will not have the batter sticking to the spoon, thereby causing cookies of various sizes.

Can you think of anything which would make a more practical gift than an "Olympia" silk or sateen covered comfort? They are the greatest joy, for though light weight, being made of the very best quality of lambs' wool or downy feathers, they are perfectly ideal on cold nights. Simank Bros., 725-27 West Ninth, where you may park right outside, have an unusually beautiful assortment of these nationally famous coverlets, which from them may be bought at prices ranging from $14 to $57.

Often a leaking aluminum kettle or pan may be repaired by pounding over the leak of the pan with a hammer. Aluminum is so soft that the hammering will make the pan a little thinner around the break, but it will close the hole.

Coffee was brought in; its enticing aroma everyone was instantly aware of, and when the golden liquid was served, of course, some one—unable to suppress his curiosity said: "Please tell me who makes and sells this wonderful coffee!". Everyone was surprised to hear it came from the Clee Koe Coffee Co., 1442 Santa Barbara ave.; costs but 35 cents a pound and is ground fresh daily. Phone your order to Vermont 4851. They deliver promptly and gladly.

Broom handles placed across the center of the closet are an improvement over hooks screwed in the wall. The broom handle pole accommodates a number of clothes hangers. When the handles of the children's hoes get broken, a new handle made from an old broken broomstick repairs the damage.

Every one is feeling this Christmas spirit, which sweeps us out upon the tide upon which "we linger for awhile on the caressing waves of simple humanness and learn to comprehend that faith, and love, still live and are worth while." Consequently we do not bother about trivialities. Perhaps luncheon is a sort of a hit-and-miss affair, the family will be a long ways from starving if plenty of L. A. Milk fills the lower compartments of the ice box, until "tiffin time"—then fill a big pitcher full, have some jelly sandwiches and watch the contentment of every one participating in the picnic-like repast. You are really doing a sensible thing to encourage your family to become big milk drinkers, providing the milk is from the L. A. Creamery. You see they deliver fresh, sweet milk daily to 50,000 homes, which should convince those outsiders that the L. A. Creamery is giving utmost satisfaction.

If you have never received or given a box of Betty Bolton Chocolates and caramels, at Christmas, or had even a "teepsy weepsy" taste of them you must not put off getting a pound this very day! Good? Well rather! Pure thick cream; finest butter; best crystal sugar are just a few reasons why they excel.

A rubber sponge is an excellent thing to use in cleaning lint, fuzz, or hair from woolen clothing. Moisten the sponge with water and then squeeze almost dry before using. Such a sponge is of great help in removing Persian cat hairs from clothing, as their hair is very hard to remove with a brush.

"By their fruits shall ye know them." Maybe it's blasphemous to bring the Scriptures into the marts of commerce but the Lord put a lot of good things in this world, and surely nothing contributes more to the joy of living than the fruits of the field and tree. Hughes Ice Cream is a sparkling illustration of the phrase, and its meaning for nowhere could fruits be prepared so as to extract more goodness out of them than in the case of the flavors of ice cream made from fresh fruits. Really, they woo your taste in a sweet fashion and win your heart entirely. So you'll pardon our taking a leaf from Holy Writ—and you'll agree with us when you walk backwards from a yellow and white sign with a package of fruit ice cream under your arm.

As fashions rise and fall, the vogue of the white-spread table, for many years an integral part of the well-ordered dining-room has, for a time at least, been dropped into the limbo of forgotten things. In its place has returned the table gay with color.

PRACTICAL RECIPES

Helps for Epicures and All Who Appreciate Good Cooking

[Note—This department is conducted for the benefit of readers of The Times in the hope that the information herein contained will help in effecting economy in the home. Advertising considerations have no weight in determining the choice of this matter and no free publicity is given any product because it happens to be the subject of paid advertising. In other words, The Times declines to join the rapidly lengthening procession of newspapers who prostitute their news columns for monetary gain by giving a bonus of free space in return for advertising. The Times considers that the public is entitled to absolute integrity in the news and other reading matter appearing in its columns and will justify full confidence in this policy.

Requests for recipes and information pertaining to the proper preparation and serving of foods will be answered in this column every Tuesday and Saturday. Address all requests to Chef A. L. Wyman, Laboratory Kitchen, 424 Arden avenue, Glendale.—Ed.]

BY CHEF A. L. WYMAN, M.C.A.

During the past week our desk has been covered with requests for recipes for the Christmas menus published last Saturday and as a great many of them ask for the same recipes we will give them without crediting the request to the writers. Many sent stamped envelopes and asked for personal replies. We do not answer requests by mail, all requests are answered in these columns.

AVOCADO CANTON

Cut small avocados in half, remove seed and all brown skin, fill with slices of preserved cumquats and pour over a lemon fresh dressing seasoned highly with paprika.

OYSTER COCKTAIL

Remove the stem end, seeds and strings from the required number of bell peppers and cover with cold water, let stand four hours, drain and wipe dry. For six cocktails mix two cups of tomato ketchup with a half teaspoon of salt, half a teaspoon of paprika, two teaspoons of Worcestershire sauce, five drops of tabasco sauce, and two tablespoons of tarragon vinegar. Fill the green pepper cups two-thirds full with washed and drained California oysters just before serving, fill with the sauce, garnish with a slice of lemon dusted with paprika and serve on small plates covered with a small cup of crisp lettuce.

SWEET POTATOES HAWAIIAN

Pour one can of fresh cocoanut into a cloth bag and squeeze out all the cream or milk. Peel and grate two large sweet potatoes, and the cocoanut milk, one teaspoon of melted butter and two tablespoons of sugar; mix well, place in a buttered earthenware baking dish, sprinkle over the top some of the grated cocoanut meat and bake in a slow oven.

GLAZED APPLES

Peel and core six even-sized apples. Place in a saucepan one cup of sugar and one cup of water, bring to a boil and cook until clear; add the apples to the syrup and cook until tender, turn while cooking, but do not cover the pan. Drain out the apples, place in a baking dish, sprinkle well with granulated sugar and set in the oven to glaze. When the apples are a light brown, remove from the oven, fill the core holes with preserved ginger, and pour around a syrup made by boiling half a cup of the syrup from the preserved ginger with the apple syrup.

RAISIN STUFFING

Mix three cups of fresh bread crumbs with one-third of a cup of finely chopped celery, one cup of finely chopped boiled ham, one cup of seedless raisins, four tablespoons of melted butter, one-quarter of a teaspoon of paprika, one-half teaspoon of salt, and if liked, four tablespoons of currant jelly.

CRANBERRY SHERBET

Boil one quart of sound cranberries with one cup of water until soft, rub through a fine sieve, add the strained juice of two lemons, two cups of sugar dissolved in one cup of boiling water, cool, add the stiffly beaten whites of two eggs; pour into a freezer, pack with three parts ice and one part rock salt and turn freezer very slowly until frozen; remove the dasher, stir the mixture well, cover tight, repack with ice and salt and let stand at least two hours before using.

CHESTNUT STUFFING

Slit the shells of one pound of chestnuts, place on an oiled baking pan and set in a medium oven until tender, shake the pan often. Remove the shells and skin from the hot nuts and run three-quarters of them through the meat chopper; chop one-quarter of the nuts in coarse pieces, add to the finely chopped nuts with one cup of cracker crumbs, five tablespoons of melted butter, five tablespoons of hot water and a seasoning of salt, paprika and powdered thyme.

CAULIFLOWER AU GRATIN

Soak a trimmed head of cauliflower in plenty of salted water thirty minutes, turn the head upside down. Fill a kettle two-thirds full with water, bring to a boil, add the cauliflower, bring quickly to a boil, add one teaspoon of salt and boil until tender, not soft. Drain out the cauliflower and separate the flowerets. Butter a glass gratin dish, cover the bottom with cold white sauce, sprinkle over grated cheese, add the cauliflower; pour over enough white sauce to nearly fill the dish, sprinkle over all grated cheese and buttered bread crumbs and bake twelve minutes in a moderate oven; serve in the same dish.

BRUNSWICK SALAD DRESSING

Rub the yolks of two hard-boiled eggs through a sieve into a bowl that has been rubbed with a clove of crushed garlic, add half a teaspoon of dry mustard, a quarter of a teaspoon of salt and a teaspoon of paprika; stir in slowly six tablespoons of olive oil and one tablespoon of tarragon vinegar. Mix smooth, add one teaspoon of chopped chives, if possible, and serve cold.

CHIFFONADE DRESSING

Mix one cup of French dressing with one chopped hard-boiled egg, half a cup of chopped boiled beets, four tablespoons of chopped green peppers, one teaspoon of chopped cloves and a seasoning of salt and pepper.

CHRISTMAS PUDDING

Chop half a pound of seeded raisins, one-quarter of a pound of seeded dates, one-third of a pound candied lemon peel, one-third of a pound of candied orange peel, one-quarter of a pound of blanched almonds, twenty-four candied cherries and half a pound of beef suet; mix these well and add to them four cups of grated stale bread crumbs, two cups of sifted flour sifted with one cup of brown sugar, one teaspoon of salt, one teaspoon of cinnamon, half a teaspoon of ginger, half a teaspoon of nutmeg, one-quarter of a teaspoon of mace and one-quarter of a teaspoon of cloves, two-thirds of a cup of seedless raisins, three lightly beaten eggs, half a cup of molasses, the grated rind of one lemon, the grated rind of one orange, two tablespoons of orange juice, two teaspoons of lemon juice and two-thirds of a cup of cider. Mix well, let stand four hours, mix again, pour into a buttered and floured pudding mould, cover tight and steam three hours. Steam again one hour before serving. Serve with hard and foamy sauce.

HARD SAUCE

Beat four tablespoons of butter to a cream and while beating add slowly two-thirds of a cup of sifted confectioners' sugar, stir until creamy, add one tablespoon of lemon juice and a half teaspoon of lemon extract.

FOAMY SAUCE

Place in a double boiler one-third of a cup of milk, one-third of a cup of sugar and two slightly beaten egg yolks; stir and cook until thick and smooth. Beat two egg whites with a few grains of salt until stiff and dry and beat into them slowly the hot custard and one teaspoon of vanilla extract.

The Dutch claim the invention of the nightdress, tablecloth and a sack or tick for bedding.

"Christmas Greens"
—and after the festive bird comes the salad—the Christmas "greens" of Endive, or Iceland lettuce with Malaga grapes—and topping the salad the rich gold of

GOLD MEDAL Mayonnaise

the *real* home made Mayonnaise made of new-laid eggs and the finest of oils and with seasoning so teasy, tangy and tantalizing—it makes the salad a feast in itself.

Write today for *free* copy of "The Salad Bowl"—With prize recipes from California.

THE BEST FOODS, Inc.
1064 Bryant St., San Francisco, Cal.

Van de Kamp's
Holland Dutch Bakery
Specials Every Saturday
9 Downtown Stores

YOUNG'S MARKET
Wholesalers—Retailers—Hotel Purveyors

Facts Worth Knowing

TURKEYS The farmers of California and adjacent states have raised the largest and best crops of turkeys in the history of our country, and it is up to the trade TO SELL THEM REGARDLESS OF PROFIT. We are therefore setting a price that all must follow closely. PATRONIZE THE YOUNG'S MARKET IN YOUR NEIGHBORHOOD where you will find fresh dressed birds from the PRIZE FARMS, including all the stock from the noted CORNMAN SUNSHINE TURKEY RANCH, THE WHITNEY ESTATE and THE MILLS ORCHARDS CORPORATION. Positively the best stock ever brought to Los Angeles.

We will also have DUCKS, GEESE, GUINEA HENS, BROILERS, FRYERS and SQUABS.

AT ALL OUR STORES:

Turkeys	Fresh Dressed All Sizes		36¢
Hams	CUDAHY'S PURITAN	Whole or Half	27c lb.
Bacon	CUDAHY'S PURITAN	Whole or Half / Sliced	35c lb. / 50c lb.
Fancy Pork Loin Roasts, lb.			21c
Lamb Shoulder Roasts, lb.			18c
Fresh Beef Tongues, - lb.			18c
CORNED BEEF	Boneless Turkey Brand		21c lb.
POT ROAST	Choice Chuck Cuts		14c lb.
OYSTERS	Gen. N. Y. Counts		Doz. 40c
638 So. Broadway	SPECIAL SALE		210 lbs. Spring Lambs
APPLES	Utah Jonathans Last Sale at This Price.		6 lbs. 25c
NUTS, Fancy Mixed - -			25c lb.
BUTTER	Fresh Creamery, at All Our Delicacy Depts.		49c lb.
FREE Delivery	All orders must reach us not later than Saturday night.		

Burr's Milk

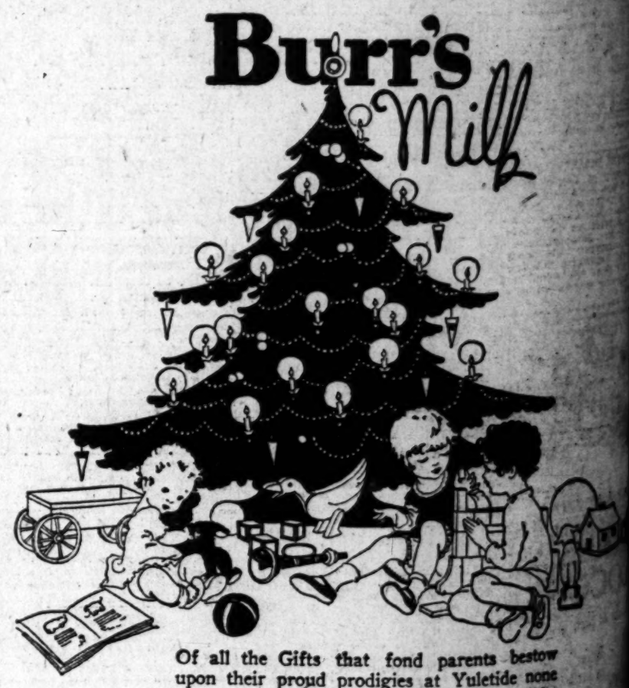

Of all the Gifts that fond parents bestow upon their proud prodigies at Yuletide none can compare with the thoughtfulness that safeguards their health.

See that the kiddies drink plentifully of Pure Fresh Milk—BURR'S MILK. It is the only food that contains all the necessary life-sustaining vitamines.

BURR CREAMERY, 798 Towne Ave.
Telephone 874-711

BURR'S Milk and Cream is delivered in sterilized bottles everywhere. Phone for service.

the Bear says "Burr's"

...G'S MARKET Co.

...lers—Retailers—Hotel Purveyors

...s Worth Knowing

...KEYS The farmers of California and adjacent states have raised the ...nd best crops of turkeys in the history ...ur country, and it is up to the trade ... THEM REGARDLESS OF PROFIT, ...herefore setting a price that all must ...osely. PATRONIZE THE YOUNG'S ... IN YOUR NEIGHBORHOOD, ...u will find fresh dressed birds from ...E FARMS, including all the stock ...noted CORNMAN SUNSHINE TUR... ...NCH, THE WHITNEY ESTATE and ...LLS ORCHARDS CORPORATION. ... the best stock ever brought to Los ...

...lso have DUCKS, GEESE, GUINEA ...ROILERS, FRYERS and SQUABS.

...T ALL OUR STORES:

...keys Fresh Dressed All Sizes 36c lb.

... CUDAHY'S PURITAN Whole or Half 27c lb.

... CUDAHY'S PURITAN Whole or Half Sliced ... 35c lb. 50c lb.

...Pork Loin Roasts, lb. 21c

...Shoulder Roasts, lb. 18c

...Beef Tongues, - lb. 18c

... BEEF Boneless Turkey Brand 21c lb.

...OAST Choice Chuck Cuts 14c lb.

...S Gen. N. Y. Counts Doz. 40c

... SPECIAL SALE 216 So. Spring St.

...S Utah Jonathans Last Sale at This Price. 6 lbs. 25c

...ancy Mixed - - 25c lb.

... Fresh Creamery, at All Our Delicacy Depts. 49c lb.

... Delivery All orders must reach us not later than Saturday night.

...r's ...Milk

...fond parents bestow ...gies at Yuletide none ...oughtfulness that safe-

...ink plentifully of Pure ...MILK. It is the only ... the necessary life-

..., 798 Towne Ave. 874-711

...ecr says "Burr...

...FIRM WILL ...FILM PRICE

...Lasky Aide Proposes ...ensive Program

...Burden Exhibitors, ...to Frank Woods

...Hilarious Subjects ...Attention

...of a new kind of ...production com... the purpose of making ... pictures of good ...artistic quality, on ...business basis, to ...for a better class ...reasonable exhibition ... was announced ... E. Woods, for... of the Fa... Company's ... ... incorporated ... as the Frank Woods ... is capitalized ... preferred stock of ... common stock of ... shares having a ... par.

...EXTRAVAGANCE ... past year the pic... has gone through a ...extravagance," said ... "Some producers have ... wild in their ... what are known ... pictures, hoping ... of them will be a ... Wagon' or 'Robin ...

... made on a basis ... cost, have ... to the public on a ... high rental basis, ... have been un... Hence the numer... statements given ... of the larger ... condemning ... extravagance for ... have been ...

...

... other new businesses, ... motion pictures has ... stage where it has ... within the industry men ... competent to go out ... ventures independently ... who have here... and furnished the ... the cases of ... Douglas Fairbanks, ... Charles Chaplin and ..., who are the most ... persons in the Indus... When they make costly ... the public is willing to ... them, because they ... get their money's ...

... great mass of pic... must come from ... class of subjects. ... made with the same ... experience as the ... productions at much ...

...ouse Man ...e Annual ...ans' Party

... will give his an... Christmas Party at ... Theater, Monday ... o'clock and he has ... special program to ... for the mother... ... will present a stage ... in which fifty chil... led by dancing, sing... Miss George Dewey ... colored baritone, ... songs, one being ... new composition, ... That Great Big ... Mr. Mirtach ... numbers which he ... the pipe-organ and ... conductor of the ... orchestra, has a ... overture. ... a Barlow, phonograph ... of solos, how records ... and then one of the ... will be shown on ...

... the program, Santa ... by Edith Roberts, ... and Bebe Daniels, ... ice cream, candy ...

...DISAPPEARS

... of Leonia Foss, ... a waitress em... restaurant at Forty... and Central ave... last seen by the police ... by Mrs. Effie Rose, own... restaurant. Mrs. Rose ... owed wages due her ... than she would go ... without collect...

...Man Like ...KER'S ...OCOA

...of high quality.

Baker's Cocoa is invigorating, stimulating only in the sense that pure food is stimulating. It has a delicious flavor and aroma, is a delightful addition to meals and delightful between

...& Co. Ltd. ...

WIFE SALE IS CALLED HOAX

La Maie Admits Juarez Negro Does Not Exist and Says Notes Were Created to Stir Mate

Elsier La Maie, accused by his wife of trying to sell her to a millionaire negro gambler of Juarez, Mex., for $500,000, declared in a signed statement yesterday that the entire affair was a hoax he had deliberately perpetrated to again arouse his wife's interest in life.

No such man as Lou Harris, the Juarez negro named in his wife's complaint for divorce, exists, La Maie stated. The supposed plot to sell his wife existed only in his imagination, he asserted, and that the letters which the negro is said to have written were penned by himself in a disguised hand.

This was the outstanding development in the case yesterday. Others were the announcement late yesterday afternoon by Attorney Fred A. Watkins, representing the husband, that a cross-complaint to Mrs. Helen La Maie's suit for divorce would be filed on behalf of La Maie within the next ten days. The attorney added that La Maie, after making the signed statement in regard to the supposed plot, had left the city and that he did not know his whereabouts.

It was also admitted late yesterday by Mrs. La Maie that she had not married La Maie until 1918, although they had lived together as man and wife since 1914. In her divorce suit she stated that they had been married in 1914.

EXPLAINS HOAX

La Maie explained in his statement yesterday that the reason he had perpetrated the hoax was to arouse his wife from her despair and listlessness. She became despondent, he said, after her five children by a former marriage were taken from her by authorities. The children were taken from his wife's custody, he said, shortly after his arrest on a charge of contributing to the delinquency of minors at Santa Cruz before he and the woman who is now his wife had been married.

It was stated by La Maie that it was while his wife was grieving for her children he conceived the myth of the negro gambler and selected a name at random. Then he proceeded to write the letters.

In one instance at least La Maie's statement was corroborated by his wife. She told newspaper men that she had always received the letters through La Maie but that they were inclosed in special delivery envelopes. La Maie, in his statement, said that he had delivered the letters in person and that they had never passed through the mails.

INVENTED STORY

"I invented the Lou Harris story to bring my wife back to life and to keep her from brooding constantly over the loss of the five children. She was despondent over the absence of the children and also our financial condition. I tried one means after another to cheer her up, to bring to her a new interest in life, and when one note would not faze her I would try another one, more desperate. The negro story finally appealed to her interest or her curiosity in such a way that it brought bloom to her cheeks," La Maie stated.

"We lived in Santa Cruz for two years and were most happy. However, about that time the authorities took the five children away from us and I was arrested for contributing to the delinquency of minors. The charge was dismissed but the brother of her first husband was appointed guardian by the court. Their mother was heartbroken over their loss and much of the money she got she sent to them.

"Since I could not earn enough so that she could buy pretty clothes and nice presents for her children, she was discontented and anxious to do something to make a lot of easy money. Finally I hit on the Harris idea as a scheme to make a desperate test of her psychological reaction.

"I thought this would sicken her but the very thought of so much wealth seemed like fuel to the flame of her ambition. Harris became an obsession with her. She talked and talked about him. Where I had thought to change her ideas about money I had only intensified them.

"I even delivered the letters myself. Not one of them went through the mails."

GIVING AWAY OF WIFE TOLD

Laurel Canyon Couple and Other Man All Testify Compact Was Approved at Parley

A Long Beach man denies he tried to sell his wife, but a man of Laurel Canyon, Robert I. Jones, admitted yesterday he had given his away. The man to whom he gave her and the wife who was given also admitted the transaction in Police Judge Pope's court, where a charge of vagrancy against Mrs. Lorraine E. Jones, in her twenties and pretty, and Newell Stafford was heard. The case will continue today at 11 a.m. and the neighbors will tell what they know about it.

"Thanksgiving day I was at the house and Jones and Mrs. Jones and I had a talk about our relations," Stafford said on the stand. "I told him I liked her all right, and he said, 'Are you willing to take care of her and give her what she needs and look out for the kid?' I said I would, and he said, 'All right, go ahead, she's yours.'"

"The situation is as Mr. Stafford described it," said Mrs. Jones, "only there is a whole lot more to it."

"I saw Stafford wanted her so I told him to go ahead," testified Jones.

Stafford and Mrs. Jones were arrested on the 10th inst. by Deputy Sheriff Harris and Officers Proster and Taylor of the Hollywood Police Station after neighbors had complained to the City Prosecutor. The officers testified they found liquor bottles and other evidences of a wild party, and Mrs. Jones and Stafford chaperoned only by Mrs. Jones's 6-year-old child, who was crying.

Stafford said he had known the Joneses about nine months before Jones turned the menage over to him.

"I don't know exactly what words he used," Stafford said, "but in effect he gave her to me. So I took my things up there and lived as her husband until we were arrested."

Mrs. Jones told the longest story. She said she had been married to Jones eight years and had found him a very peculiar man.

WIFE DISCONTENTED

"Jones hangs onto his money awfully hard," she said, "but he is generous when he has had a few drinks, so I used to keep a little liquor on hand and give him some when I needed money. But I would have to spend it before he got sober or he would make me give it back.

"But that isn't the worst of it. He was generous with other things too when he was drinking and he would try to give me to his friends. I had to keep my baby in my arms to protect myself.

"I made up my mind I wanted a man who would give me physical and moral support."

Stafford, she said, filled the bill, so the transfer was made with her consent and aproval. She described how Stafford helped Jones pack his trunk and aided him to carry it away from the house.

The Laurel Canyon bungalow, Mrs. Jones declared, was built largely by her hands. She said she dug the cellar and foundations while her husband was at work and did most of the carpenter work on the upper part.

ANGELUS OIL HEADS GUILTY

Three Are Convicted for Using Mails in Antelope Valley Promotion; One Freed

Three of the four officials of the great Angelus Oil and Land Company were convicted late yesterday in the court of Federal Judge J. Whitaker Thompson of using mails in a scheme to defraud. The charge was a result of the company's land promotion in Antelope Valley. Those found guilty were Martin Cullen and Robert C. Dennison on five counts and Thomas V. King on one count.

Judge Thompson instructed the jury that in his opinion there was not sufficient evidence to warrant the conviction of the fourth defendant, Bernard T. Cullen, and recommended his acquittal. The jury acquitted him.

David V. Cahill, special assistant Attorney-General, handled the prosecution. Defense counsel were headed by Paul W. Schenck and Thomas P. White.

The charge of Judge Thompson was the longest and most comprehensive ever given in a local courtroom, more than two hours being occupied in its delivery. Its fairness was so appreciated that there was no objection to it from either side, Mr. Schenck saying that it was the squarest deal a defendant ever had received in his experience.

The Great Angelus Oil and Land Company, was organized in the summer of 1920, with Martin J. Cullen and Robert C. Dennison as the leading spirits. It maintained offices on the second floor of the Higgins Building, Second and Main streets. Martin Cullen was president and Dennison, secretary. But little stock was ever issued, although the company was duly incorporated. Bernard T. Cullen, a brother of Martin J., and Thomas V. King, also defendants in the case just concluded, were salesmen, King getting a commission of 25 per cent.

The Great Angelus Oil and Land Company operated about two years. The original purchase of land from the Southern Pacific Railroad was 1160 acres, for which the company paid $3.25 an acre. This acreage was divided into 4480 subdivisions. The land sold at prices ranging from $100 to $400.

ATTORNEY INVOLVED IN "FIXING" CHARGES

FEDERAL PROSECUTOR BEGINS TAKING AFFIDAVITS IN JAMES DALE CASE

Asst. U. S. Atty. John E. Simpson, in obedience to the orders of U. S. Dist. Judge James, yesterday took several affidavits, involving a Los Angeles attorney and the fee that it is asserted he collected in the case of James Dale, charged with violation of the Volstead law, and V. T. Monteleone and Peter J. Chaccio, sureties amounting to $1000. The statement has been made in court that the attorney got the money, and told his client, Dale, that "everything had been fixed." The matter dragged along, and the bond of $2000 finally was forfeited. Action was taken against the bondsmen, and this was the first time they knew that the case had not been settled. Neither the defendant nor his sureties had any knowledge that they were wanted in court, it was declared.

In another case, where M. Cesari was principal, and E. Calucci and D. Distase were bondsmen in a liquor charge against Cesari, in a $2000 bond that was declared forfeited last January, after, as it is charged, Morris Orsatti, now under sentence of twenty years in the Federal prison on McNeil Island, had accepted a fee of $1000, to have the "case fixed," the bondsmen, Calucci and Distase, appeared at the hearing and sought a reduction in the bond, intending to pay it, if necessary. They were told that the amount had passed to judgment and that nothing could be done about it so far as the District Attorney's office was concerned.

The investigation is not concluded, and a report will be made to the Federal Court later on.

Give A Blackstone Glove Certificate

Blackstone's
BROADWAY AT NINTH

Send A Box of Jevne Fruit

Store Open All Day Saturday—Values! Values! Values!

Men's Silk and Fibre Hose, 45c Pair, *Six Pairs for $2.50*

These are sox that were eagerly purchased at almost twice this sale price for Christmas gifts of utility—the kind men like best. Silk and fiber—excellent quality—all the popular colors—all sizes—an offering that will ideally fill your last-minute gift needs—one more Blackstone Timely Value.

FIRST FLOOR—BLACKSTONE'S

Men's Flannelette Nightshirts $1.45

Another practical gift for men—sure to please for comfort, good looks and service. Another Blackstone special Gift Price. With or without collars—a good heavy quality flannelette—a variety of neat patterns. Altogether a nightshirt that is just right for California nights.

FIRST FLOOR—BLACKSTONE'S

Women's Colored Linen Handkerchiefs, 15c each

Very fine quality linen—¾-inch hems—a variety of pretty colors—all combine to make this a most attractive gift item. Blackstone handkerchiefs and handkerchief prices are much talked of—and these at 15c help to establish this store as a House of Handkerchief Value.

FIRST FLOOR—BLACKSTONE'S

Girls' Apparel Reduced

—to make more interesting the choosing of practical gifts

Our entire stock of beautiful, wool crepe and novelty weave dresses—frocks that the girl of 6 to 13 years will be so proud of—and justly so!

All specially priced ..... $9.75 and $14.75

Entire stock Winter Hats, all seasonable and smart, $3.75 to $13.50.

Special! Adorable Party Frocks

Two groups of charming, lovely frocks that at their original prices were great values. Girls will love them—you will value them for the savings—two special prices—$14.75 and $28.50.

FIFTH FLOOR—BLACKSTONE'S

"Her" Silk Hosiery By-the-Box Specials!

When she receives a box of Blackstone hosiery this Christmas, she will know you have displayed good taste—you will know that you have selected a most acceptable gift at a most moderate price.

Full fashioned lisle top-silk stockings ..... 3 prs. $4.50
Full fashioned lisle top-silk stockings ..... 3 prs. $5.00
Full fashioned lisle top-silk stockings ..... 3 prs. $6.50
Full fashioned all-silk stockings ..... 3 prs. $9.00

All famous makes of high-grade hosiery—all pure silk and first quality.

FIRST FLOOR—BLACKSTONE'S

Women's Silk and Fibre Vests Special $1.00

The same vests that in a similar sale we disposed of before the morning was over—and could not supply the demand—so extraordinary were the values. Pink, orchid and natural—one of the finest gifts that can be bought at price so low.

FIRST FLOOR—BLACKSTONE'S

Glove Silk Vests, $1.35

For long wearing qualities, for retaining their original appearance after many tubbings, these excellent quality glove silk vests—pink bodice style—are ideal.
From the standpoint of service—the gift supreme!

FIRST FLOOR—BLACKSTONE'S

Japanese Silk Kimonos Special $23.75

Truly "the gift you are tempted to keep"—so exquisite is the silk crepe de chine that fashions these kimonos, so beautifully hand-embroidered are they with a nicety of detail that is natively Japanese. Oriental and floral designs of rare charm. A Blackstone one-day Special Gift Price.

FOURTH FLOOR—BLACKSTONE'S

Chenille Cord Velvet Robes $25.00

Luxurious and beautiful, these make gifts that are a constant delight—the colors are rich and lovely—imported Chenille cord Velvet, soft and silken. Three charming styles, whichever you select, your choice will meet with joyous approval.

FOURTH FLOOR—BLACKSTONE'S

Chinese Embroidered Silk Lingerie Beautiful—$9.50, $12.50, $16.50

Chinese lingerie—exquisite—delightfully becoming—and unusual! Hand made and hand embroidered—cut over American patterns—lingerie that women will love—real filet trimmed—silks and georgettes of wondrous quality—the gift beautiful!

FOURTH FLOOR—BLACKSTONE'S

Entire Stock of Women's and Misses' Coats

Originally $85 to $565 — **½ Price** — *Fur trimmed and Plain*

A wonderful chance to save on Blackstone coats—coats of distinction—fur trimmed or plain—materials rich and lovely. A coat for every type—a price for every requirement. For a well-dressed, happy holiday, a stunning Blackstone coat—a typical timely Blackstone Sale.

THIRD FLOOR—BLACKSTONE'S

To Complete the Christmas Dinner—Titus' Fruit Cake

ANOTHER NEW TELEPHONE DIRECTORY

is now being prepared for printing.

Please arrange for any changes you may desire in your listings as soon as possible, and not later than

December 27, 1923

Due to the growth, the volume of changes and the introduction of the machine switching method of operation effective March 29, 1924, is is now necessary to prepare the directory for printing which is to be used on March 29, 1924.

The directory which closed November 1 is now in the press, and will be delivered early in January.

Please notify us immediately of any change in listings.

SOUTHERN CALIFORNIA TELEPHONE COMPANY

Montgomery Bros.

Special Last Day's Prices

Special Price $50.00

$50.00 buys—a solid 14-karat white gold case hand-engraved with smallest size 10-0 Elgin 15-jeweled movement—same watch Elgin 7-jeweled movement, **$40.**

Special Price, $25.00

Elgin movement. New Tonneau shape. Fine etched engraved 14-karat, 25-year gold-filled, white gold case, **$25.**

Solid 14-karat white gold cases—in many different shapes and sizes—with 15—16—17-jeweled movements — all guaranteed watches. Prices run from **$30 to $55.**

Our Very Special Price $25.00

$25.00—14-karat filled white gold Rectangonal case—15-jeweled movement. A very special price, **$25.**

Diamond Set Watches—Platinum Cases

42 special patterns—all choice desirable styles and latest new stock priced from **$200 to $800.** Very low prices. You should be interested in this offer.

We have gone the limit to get your Christmas trade.

Montgomery Bros.

LOS ANGELES' OLDEST JEWELRY STORE

Our New Location—The Union Oil Building

Corner of Seventh and Hope Streets

CLOTHING JEST LEADS TO JAIL

Deal in Negro's "Bank" Has Less Happy Sequel

It Wasn't a Regular Bank, Says Merchant

Costume Plays Great Role in Lively Skit

A real-life skit with nicely balanced elements of comedy and pathos was enacted in Los Angeles yesterday, starting in the gents' clothing store of Samuel Cohen at 620 East Fifth street, reaching a climax on the Ninth-street bridge and culminating in the City Jail.

The principals were Mr. Cohen, who is 62 years of age, and Isaiah Harris, colored, 21. Harris visited Cohen's store yesterday morning, and after a lengthy examination of the stock of used garments, selected an elaborate outfit.

Having completed his choices, he told Cohen that he had his money in a bank on the East Side, and asked the proprietor to come along with him to get it. The two started out. As they reached the Ninth-street bridge, Cohen told police, Harris compelled him to go under the bridge, remove his own garments and put on those of Harris.

Cohen said that his companion, adding insult to injury, then pulled the timeworn jest about having his money in the river bank, meanwhile laughing heartily and pointing to the waterless bed of the Los Angeles River.

Cohen hastened to report the matter to police, and Detectives Williams and Knowles succeeded in locating Harris, who, they said, was still attired in his newly acquired garments.

SAFE BROKEN OPEN

The loss of $129 to yeggs who broke open the safe in his offices on the second floor at 828 South Broadway, was reported to police yesterday by D. H. Gould, hat manufacturer. Mr. Gould said the robbers forced open the stair door, which was locked, broke a padlock off the elevator, and broke in the door of the safe. They escaped through a rear door.

SANTA CLAUS COMES TRUE

Children at City Club See Kris Kringle and His Reindeer Bearing Gifts for All

"I always believed there was a Santa Claus and now I know there is. I read all about it in The Times, so I know it's true. A man actually talked to him at his home in the great White North."

L. R. Wharton was talking to 200 children at the City Club at noon yesterday and followed the story of the birth of the Christ child with the authenticated account of the proof of Kris Kringle's existence.

SHOUT WITH DELIGHT

"Always remember that anything as good as Santa Claus is bound to be true," continued Mr. Wharton and then, suddenly pointing toward the dining-room door, he shouted "Look! Look!"

The little guests turned and gasped with surprise to see the big reindeer peeping through the open doorway. In the seat of the sleigh behind them sat Santa Claus and by his side a beautiful little girl. Then a gust of wind blew into the room, carrying a million tiny glistening snow-flakes. The children drew deep breaths, opened their eyes widely and then shouted with glee. Some of the older children shivered—and some of the club members drew white handkerchiefs from their pockets.

Then Santa Claus, bearing a sack of presents, entered the room with the child whom he introduced as his daughter.

PRESENTS FOR ALL

"I'm sorry Mrs. Santa could not come, too,' apologized Santa, "but she was too busy making presents for the poor children of Los Angeles. However, daughter Mary and I will try to entertain you with a few songs before we hand out the gifts."

And such an entertainment it was! And after they had sung there was more music, for the boys' choir from the St. Matthias Church came in singing the processional. Then Emma, Beatrice and Mary Lehey marched in singing the "Balloon Song," while the children waved red, white and blue balloons in the air. Then Santa and his daughter handed out the presents, jumped into the sleigh and departed, the tinkle of sleigh bells sounding fainter and fainter as they drove away toward the Land of Endless Delight. There was never such a Christmas party before and never will be again.

SOCIAL SCIENTISTS MEET

California Body in Annual Session Here Discusses Political and Educational Problems of State

Scientists from all sections of California met in Los Angeles yesterday for the annual meeting and dinner of the California Academy of Social Science. The business programs were conducted during the morning and afternoon at Millspaugh Hall, University of California, 855 North Vermont avenue. The dinner was given last night at the City Club.

At the morning session, H. F. Lutz, professor of public finance, Stanford University, spoke on "The State Revenue System." The discussion was led by Dean R. D. Hunt of the University of California. "Legislative Reapportionment" was the subject of a lecture by Roy Malcolm, professor of political science, University of California, with a discussion led by E. M. Salt, of the University of California.

Speakers at the afternoon session were Raymond G. Gettell, professor of political science, who spoke on "Teaching the Constitution in Schools and Colleges;" and Edwin C. Cottrell, and Victor West, professors of social science, whose subject was "Research in Social Sciences."

Topics of discussion at last night's dinner were: "Federal Regulation," by Francis J. Heney; "The Supreme Court and the Constitution," by Judge Benjamin F. Bledsoe; "The Function of Social Sciences" by Dr. Ernest C. Moore, and "Education and the States," by Perry C. Weidner.

OLD SANTA PAYS VISIT TO MASONS

Gives Everyone Gifts, Despite Demand Made for Mask Permit

"Where is your permit?" was the awful challenge hurled at Jack Dougherty yesterday when, rigged up in a costume he had begged borrowed or stolen from Kris Kringle as he entered the Masonic Club dining-room at the Alexandria.

"Question out of order," ruled Irving J. Mitchell, president of the club, and Santa Claus proceeded to the big tree and handed out gifts to everyone present, including even the man who had demanded legal sanction for his presence.

Santa Claus was also permitted to sing, and he sang of his home in the Land of Good Will, where everybody is kind because it is against the law of happiness to be anything else. His golden voice and the spirit of his song inspired W. J. Chick, director of the Scottish Rite Glee Club, to volunteer his services as song leader, and the old favorite, "Silent Night," was rendered with feeling by all members of the fraternity.

Rev. Frank Dyer, pastor of the Wilshire Boulevard Congregational Church, was called on for a speech and he responded as follows:

"I could preach you a sermon an hour long and use all the fine words I know, but I couldn't say more to you than this: The presence of the spirit of Christmas means that we are traveling together the road of joy. The absence of that spirit in any human organization means the failure to recognize kinship and brings that sense of separation that gives rise to all conflict and pain."

President Mitchell announced that the mid-holiday dance for members of the club and their women friends will be given in the Alexandria ballroom on the evening of the 27th inst.

AUTO DAMAGE AWARD REVERSED ON APPEAL

COURT'S COERCION OF JURY IN REACHING VERDICT BASIS OF FINDING

Criticism of Superior Court Judge W. H. Ellis, Riverside county, is embodied in a decision of the Second District Court of Appeal, Division One, reversing a judgment which, according to the records, was demanded of the jury by Judge Ellis without alternative.

Defendants in the case were F. E. Langdon and Mrs. Alice Langdon and plaintiffs sought the recovery of $248.32 for automobile repairs occasioned by a collision. The jury at first returned a verdict awarding damages of $1. Judge Ellis is reported as having declared the full amount claimed must be awarded and to have stated in the most emphatic manner that it was the duty of the jury to follow his instructions in this respect. This, the jury finally did.

In reversing the judgment, the Appellate Court said in part:

"By thinly veiled threats and intimidation, the jury was coerced into returning a verdict to which it otherwise would not have agreed. The functions of the jury were usurped by the judge. The verdict purporting to be that of the jury was not at all of its own volition, but represented only the express order of the court. It is ordered that the judgment entered be annulled."

The decision was written by Justice Houser and Justices Conrey and Curtis concurring.

MURDER CASE ECHO

Claim Granted Against Estate of Alberta Meadows

A judgment of $192 against the estate of Alberta Meadows, hammer murder victim killed by Clara Phillips, was returned yesterday by Justice Blake. The plaintiff was the Godeau & Martinoni Undertaking Company. The judgment was for expenses incurred in the funeral of Jesse M. Meadows, the slain girl's husband.

Fred Tremaine, father of the murdered girl, is executor of the estate, but, as he is serving a term at San Quentin for grand larceny, the case was virtually uncontested.

Mail boxes on the outside of interurban cars now bring a better service to outlying communities.

Suburban and Neighborhood Theaters

SANTA ANA

YOST — Today—John Gilbert in "St. Elmo" Sun.—"Tipped Off" Mon., Tues.—Vaudeville and "April Showers"

WEST-END — Today—Tom Mix in "The Lone Star Ranger" Sun., Mon.—Wm. Russell in "Times Have Changed" Tues.—Constance Talmadge in "The Dangerous Mind"

TEMPLE — Today, Sun., Mon., Tues.—"Little Old New York"

ORANGE

COLONIAL — Today—"The Greater Duty" Sun., Mon.—"Enemies of Women" Tues.—Doug. Fairbanks, Jr., in "Stephen Steps Out"

FULLERTON

RIALTO — Shows at 2:30 and 7:30 only Today—"Buck" Jones in "Big Dan" Sun., Mon.—Hoot Gibson in "Blinky" Tues.—Ralph Lewis in "The Mail Man" Special Matinee 2:30

ONTARIO

CALIFORNIA — Today—"Blinky" with Hoot Gibson Sun.—"The Exile" Mon., Tues.—"Is the Ladies"

SOUTH PASADENA

COLONIAL — WATCH FOR ANNOUNCEMENT OF COMING ATTRACTIONS

BELL

MAYBELL — Today—Jackie Coogan in "Long Live the King" Sun., Mon.—John Gilbert in "Cameo Kirby"

COMPTON

CALIFORNIA — Today—Jack Hoxie in "The Marshall" and Harry Mint" Sun., Mon.—"Daytime Wives"

GLENDALE

GATEWAY — San Fernando Road and Glendale Blvd. Today—"The Meanest Man in the World"

WATTS

YEAGER — Today—Vaudeville and Wm. Farnum in "Moonshine Valley" Sun., Mon.—"To the Ladies" Tues.—Buster Keaton in "Our Hospitality"

MONROVIA

COLONIAL — Today—Cullen Landis in "Pioneer Trails" Sun., Mon.—Jacqueline Logan in "The Light That Failed" Tues.—James Cruze's "Hollywood"

UPLAND

COLONIAL — Today—"Crossed Wires" Sun., Mon.—"Burning Sands" Tues.—"Ponjola"

SAN FERNANDO

CODY — THE PICK OF PICTURES

HAWTHORNE

HAWTHORNE — SUPERIOR PICTURES

SAN LUIS OBISPO

ELMO — Sat.—Miriam Cooper-Kenneth Harlan in "The Broken Wing" Sun.—"Peaches Millionaire" Mon.-Tues.—Gloria Swanson in "Prodigal Daughters"

EL MONTEREY — Sat.—Jack Hoxie in "Man in the Saw" Sun.—Charles Ray in "Alias Julius Caesar" Mon.-Tues.—Jack Holt in "A Gentleman of Leisure"

ALHAMBRA

ALHAMBRA — Sat.—Lon Chaney in "The Light in the Dark" Sun.-Mon.-Tues.—Buster Keaton in "Our Hospitality"

ANAHEIM

CALIFORNIA — Sat.—Tom Mix in "Dirt Balled" Sun.-Mon.—Pola Negri in "The Spanish Dancer" Tues.—Henry Walthall in "The Unknown Purple"

FAIRYLAND — Sat.—"The Old West" Sun.—Pete Morrison in "Smilin' Gun" Mon.-Tues.—John Gilbert in "Exiles"

SANTA BARBARA

CALIFORNIA — Sat.—Hope Hampton in "The Gold Diggers" Sun.-Mon.—"Sunshine Trail" Tues.—Jackie Coogan in "Long Live the King"

PALACE — Sat.—Special Program of Short Subjects Sun.-Mon.—Frank Mayo in "The Bolted Door" Tues.—Douglas Fairbanks in "His Majesty, the American"

MISSION — Sat.—Jane Novak-John Bowers in "Divorce" Sun.-Mon.—Douglas Fairbanks, Jr., in "Stephen Steps Out" Tues.—Anna Q. Nilsson-J. Warren Kerrigan in "Thundering Dawn"

POMONA

CALIFORNIA — Sat.—Pola Negri in "The Spanish Dancer" Sun.-Mon.—Richard Dix-Edmund Lowe in "In the Palace of the King" Tues.—Carmel Myers-George Walsh in "Spor"

BELVEDERE — Sat.—Jacqueline Logan in "The Light That Failed" Sun.-Mon.-Tues.—Ralph Lewis in "The Mail Man"

SAN DIEGO

CALIFORNIA — Sat.—"The Range Patrol" Sun.-Mon.—May MacAvoy in "Her Reputation" Tues.—Anna Q. Nilsson-James Kirkwood in "Ponjola"

KINEMA — Sat.—D. W. Griffith's "The White Rose" with Mae Marsh Sun.-Mon.-Tues.—Pola Negri in "The Spanish Dancer"

PLAZA — Now playing Harold Lloyd in "Why Worry"

RIALTO — Now playing Marion Davies in "Little Old New York"

RIVERSIDE

MISSION — Sat.-Sun.—"I Can Explain" & Vaudeville Mon.-Tues.—Marion Davies in "Little Old New York"

HOLLYWOOD

HOLLYWOOD — Now playing Charles Ray in "The Courtship of Miles Standish"

APOLLO — 3540 Hollywood Boulevard Sat.—Dustin Farnum in "The Duster" Sun.-Mon.—Georgs Arliss in "The Green Goddess" Tues.—Viola Dana in "A Noise in Newbery"

WILSHIRE — 331 South Western Sat.—Viola Dana in "A Noise in Newbery" Sun.-Mon.—Georgs Arliss in "The Green Goddess" Tues.—Blanche Sweet-Edmund Lowe in "In the Palace of the King"

GRANADA — 7125 Sunset Boulevard Sat.—Lionel Barrymore in "Unseeing Eyes" Sun.-Mon.—Carmel Myers-George Walsh in "Slave of Desire" Tues.—Herbert Rawlinson in "The Victor" & Vaudeville

PARAMOUNT — 3525 Santa Monica Boulevard Sat.—Herbert Rawlinson in "The Cleanup" Sun.-Mon.—Wm. S. Hart in "Wild Bill Hickok" Tues. George Arliss in "The Green Godless"

LOS ANGELES

CRESCENT — Sat.—Douglas Fairbanks, Jr., in "Stephen Steps Out"

RIVOLI — 4815 South Western Sat.—Katherine MacDonald in "Money, Money, Money" & Vaudeville Sun.-Mon.—Blanche Sweet in "In the Palace of the King" Tues.—Noah Beery in "Skid Proof" & Vaud.

ALHAMBRA — 734 South Hill Street Now Playing Pola Negri in "The Spanish Dancer"

SHAMROCK — 609 S. Hill Street Sat.—Viola Dana in "They Like 'Em Rough" Sun.—Gladys Walton in "The Lavender Goth Lady" Mon.—"The Man From Glengarry" Tues.—Alice Lake in "Kisses"

CIRCLE — 6813 Neagh Avenue Sat.—Mabel Normand in "The Extra Girl" Sun.-Mon.—George Arliss in "The Green Goddess" Tues.—Ed (Hoot) Gibson in "Blinky"

STRAND — 4411 Manchester Avenue Sat.—Hope Hampton in "The Gold Diggers" Sun.-Mon.—Lionel Barrymore in "Unseeing Eyes" Tues.—Herbert Rawlinson in "The Cleanup" & Vaudeville

ROSEBUD — 1040 Central Avenue Sat.—Mildred Harris-Ralph Lewis in "The Fog" & Vaudeville Sun.-Mon.—Carmel Myers-George Walsh in "The Slave of Desire" Tues.—Mabie Normand in "The Extra Girl"

TEMPLE — 59th and Vermont Sat.—Douglas MacLean in "Going Up" & Vaud Sun.-Mon.—Mabel Normand in "The Extra Girl" Tues.—May MacAvoy in "Her Reputation" & Vaudeville

VICTORIA — 2570 West Pico Sat.—George Arliss in "The Green Goddess" Sun.-Mon.—"Dangerous Trails" Tues.—Lionel Barrymore in "Unseeing Eyes"

OPTIC — 853 South Main Street Sat. Matt Moore-Enid Bennet in "Strangers of the Night" Sun.-Mon.-Tues.—Noah Beery in "When Law Came to Hades"

REGENT — 448 South Spring Street Sat.—Harry Morey in "The Rapids" Sun.-Mon.-Tues.—Herbert Rawlinson in "The Cleanup"

CAPITOL — 338 South Spring Street Sat.—Harry Carey in "The Miracle Baby" Sun.-Mon.-Tues.—All Star Cast in "Hollywood"

LYCEUM — 227 South Spring Street Sat.-Sun.—Anna Q. Nilsson-James Kirkwood in "Ponjola" Mon.-Tues.—Viola Dana in "Seeing's Believing"

LIBERTY — 306 South Main Street Sat.-Sun.—Special Program of Short Subjects

UNITED THEATRES — LOS ANGELES

UNITED ARLINGTON — 2100 West Washington Tonight—"Green Goddess" & Arliss Sun.-Mon.-Tues.—Lionel Barrymore in "Unseeing Eyes"

UNITED COLONIA — Tonight—Jack Hoxie in "Man in the Saw" Sun.-Mon.—Thomas Meighan in "Peter Pan" Tues.-Wed.—Irving Cummings in "The Dixie Flyer"

ALHAMBRA — UNITED — Tonight—Wallace Reid in "Nice People" Sun.-Mon.-Tues.—Life of Christ

EAGLE ROCK — UNITED — Tonight—Dustin Farnum in "The Eagle" Sun.-Mon.—Viola Dana in "The Match Breaker" Tues.—Wallace Reid in "Nice People"

AVALON — UNITED STRAND — CATALINA ISLAND — Tonight—Harry Carey in "The Miracle Baby" Sun.-Mon.-Tues.—Lionel Barrymore in "Unseeing Eyes"

T. D. & L. THEATRES — PASADENA

STRAND — Last Day—"Call of the Wild" Starting Tomorrow—"Sheik of Araby"

FLORENCE — Last Day—Doris Kenyon in "Who Wins" Starting Tomorrow—"Sun Down"

PASADENA — Today & Tomorrow—Rex Beach's "Heart of the Sunset" Starting Sun.—"Sun Down"

GLENDALE

T. D. & L. — Last Day—"Sun Down" Starting Tomorrow—"Why Worry"

HUNTINGTON PARK

HUNTINGTON — Last Day—"Oh, Doctor!" Starting Tomorrow—"Sun Down"

TAFT

HIPPODROME — Today—Rod La Rocque in "Ace of Hearts" & Vaudeville Sun.—"The Sheik of Araby" Mon.-Tues.—"Why Worry"

LOS ANGELES

DE LUXE — Last Day—"Oh, Doctor!" Starting Tomorrow—"Sun Down"

ALVARADO — Last Day—"Sun Down" Starting Tomorrow—"Oh, Doctor!"

ROOSEVELT — Last Day—"The Sheik of Araby" Sun.-Mon.—"The Sheik" Tues.-Wed.—"Oh, Doctor!"

THEATORIUM — Last Day—"Oh, Doctor!" Starting Thurs.—"Sun Down"

WEST COAST THEATRES — Continued

MOON — Sat.—Rose Hamilton in "Oh, Doctor!" Sun.-Mon.-Tues.—Rod La Rocque in "Extra Girl"

GRAND — Sat.-Sun.—"Oh, Doctor!" Mon.-Tues.—"Sheik of Araby"

TIVOLI — Sat.—Viola Dana in "The Match Breaker" Sun.-Mon.—Lionel Barrymore in "Unseeing Eyes" Tues.—Herbert Rawlinson in "The Cleanup"

RED MILL — Sat.—Lon Chaney in "Shadow" Tues.—"Desert Rider"

VENICE

CALIFORNIA — Sat.—"Sheik of Araby" & Vaudeville Sun.-Mon.-Tues.—"Oh, Doctor!" Starting Wed.—"The Fourth Musketeer"

NEPTUNE — Sat.—Lon Chaney in "Shadow" Sun.-Mon.-Tues.—"Oh, Doctor!" with Corinne Griffith

OCEAN PARK

DOME — Sat.—"Big Time" and Others Sun.-Mon.-Tues.—"Oh, Doctor!" Starting Wed.—"Sun Down"

REDONDO

CAPITOL — Sat.—Corinne Griffith in "Single Code" Sun.-Mon.-Tues.—"Oh, Doctor!" Starting Wed.—"Sun Down"

ART — Sat.-Sun.—Alice Brady in "Red Lights" Tues.—Lionel Barrymore in "Unseeing Eyes"

HERMOSA BEACH

METROPOLITAN — Sat. Night—Lionel Barrymore in "Unseeing Eyes" Sun.-Mon.-Tues.—Rod La Rocque in "Old New York"

LONG BEACH

LIBERTY — Sat.—Rod La Rocque in "Extra Girl" Sun.-Mon.—Richard Dix-Edmund Lowe in "In the Palace of the King" Tues.—Wallace Reid in "Nice People"

SAN PEDRO

CABRILLO — Sat.—Viola Dana in "The Match Breaker" Sun.-Mon.—Lionel Barrymore in "Unseeing Eyes" Tues.—Rod La Rocque in "Old New York"

Theaters—Announcements—Entertainments

California MAIN AT 8TH

Announcing
the First Presentation
of
Marshall Neilan's
Production of
Madeline Ruthven's
Powerful Romance of Russian Life
"THE RENDEZVOUS"
First Show
TODAY
12:00 P.M.

Miller's MAIN Near 9th

Announcing the Return at Popular Prices of
MARION DAVIES
in Cosmopolitan's "Picture Beautiful"
"LITTLE OLD NEW YORK"
First Show TODAY, 11:00 a.m.

ORPHEUM THEATER BROADWAY NEAR 9TH
Extra Cheer for Everyone! 3d Tremendous Week—
Mat. Sat. 2:20.
"THE LADY KILLER"
A RIPPING MYSTERY—COMEDY—DRAMA
SEE HOW THE YOUNG FOLKS WILL ENJOY IT!
Nights, 2:20—Best Seats Mats. Sat. and Sun., 50c. Evgs. $1.
SPECIAL MATINEE TUESDAY, XMAS DAY.

ORPHEUM STREET THEATRE ORPHEUM CIRCUIT
9th and Hill
12:45 NOON—CONTINUOUS
11:30 P. M.
Vaudeville and Photoplays
SAM BRADURY & CO. — Comedy Edition
KLOWN REVIEW—European Novelty
ROGER IMHOFF & CO. — "In a Pet House"
KLEIN BROS. — "Jazz Moments"
BROWN SISTERS & JEAN REYES — Ukulele and Pianist
Exclusive Photoplay Showing
BUCK JONES in "SKID PROOF"
An Auto Racing Romance
Nights & Sat. Matinee, 65c | Sat. Night & Sun., 65c | Children, Any Seat, Any Time 15c

BROADWAY AT 54 BROADWAY
Western Premier
"The DANCER OF THE NILE"
WITH CARMEL MYERS, MALCOLM McGREGOR
JUNE ELVIDGE and other stars
And as a Special Holiday Added Attraction
THE LURE OF EGYPT IN HER EVERY MOVEMENT
with MISS EDNA TORRENCE in person
And "WHY ELEPHANTS LEAVE HOME"—
Important two-reel feature, thrilling and humorous.

ORPHEUM VAUDEVILLE
SEVENTH AT HILL
THE EVER WELCOME COMEDIAN
EDDIE BORDEN
EDWARD MARTIN & MISS HAZEL MAYE
ELSIE & PAULSEN—BEN NEE ONE
BARTON & FARRELL—JULIA EDWARDS
EVANS & WILSON
Associated Exhibitors Present
"DAVID COPPERFIELD"
with all the beloved characters of Dickens' novel.

MASON OPERA HOUSE—LAST TIME SUN. EVE.
Charles Frohman's Empire Theater Success
"ZANDER"
Direct from Long Beach, one Night, Monday, December 24
BEGINNING NEXT MON., SEATS NOW
The GLORIOUS FRANZ SCHUBERT MUSICAL GEM
Direction MESSRS. SHUBERT
"BLOSSOM TIME"
Original Century Theater, New York, Cast.
Nights 50c to $2.00. Mats. Wed. and Sat. 50c to $2.00. New Year's Eve, $1.00 to $5.00

LOS ANGELES MUSEUM—EXPOSITION PARK
EXHIBITION AND UNIVERSITY CARS.
Museum of Sculpture by PHIMISTER A. PROCTOR and HAROLD SWARTS.
Murals by CONRAD BUFF and
Also exhibit by T. KOTOKU.
Under the Art Teachers' Association
Up to Jan. 2nd.
OPEN DAILY 10-4
EXCEPT WED P.M. AND SUNDAY A.M.
FREE
SPECIAL and PERMANENT EXHIBITS of HISTORY, SCIENCE and ART.

NOW TALLYS LOSSEN TODAY
ST. ELMO JOHN GILBERT
Read by three Generations

Philharmonic Auditorium
THIS WEEK ONLY
CARTER & CORNISH
Renee ROBERT & GIERSDORF
LYDELL & MACY
MISS VENITA GOULD
LEAVITT & LOCKWOOD
DE LYLE ALDA & CO.
MARION HARRIS
YONG WONG BROS.

THRILLING WEEK
R. U. R.
By KAREL CAPEK
FINE ARTS THEATER 730 S. Grand Ave.
Nights, 75c, $1.00, $1.50 and $2.00. Matinees, 50c, $1.00 and $1.50. Special Rates to School Teachers All Week

The Mission Play
Starts New Year's Day

FLASHES

MAKE THINGS HUM

MESSRS. HARRIS AND WILKES' NEW PRODUCTIONS

By Grace Kingsley

Thomas Wilkes and Sam Harris are going to be two of the busiest men in the world during the coming spring. They have two or three new plays for production, besides preparing for their New York season, and looking after the successful plays, including "The Fool," and "The Nervous Wreck," which they now have in New York and on tour. Four companies are now playing "The Fool" on the road.

So delighted is Margaret Lawrence with California that she means to remain over for several weeks, and she will appear in another new play following "Secrets," which opens tomorrow night.

The new play is a comedy in three acts by Lynn Starling, called by the alluring title of "In His Arms." Sam Harris, who has gone down to Coronado, will return to have a look at rehearsals.

Messrs. Harris and Wilkes are so pleased with the success of "Topsy and Eva," the Duncan Sisters' show, that they are going to try out another musical comedy early in the spring. This is called "The Caliph," and is by Maurine Montagu, the original Harrison Fisher girl, who also has the honor to hail from California.

It doesn't really seem as though any girl who is as lovely as Miss Montagu has any need to have so many brains, but the fact remains that the lady not only wrote the music, but the book and lyrics as well. So that Mr. Wilkes has the honor of introducing to the public the first woman composers of musical comedy known to theatrical history, for it was the Duncan sisters and Catherine Chisholm Cushing wrote "Topsy and Eva."

It is quite likely that Mr. Wilkes will bring Wallace Eddinger to the Coast for a try-out in a new play, Eddinger being under contract to Harris, and having recently closed in his latest play, "The Naked Man."

Seena Owen Comes Homes

Seena Owen arrived in New York from Europe yesterday on the Berengaria, according to a telegram from the East received last night. Miss Owen took a trip of several months through England, France and Italy. While in London she made a picture for an English company.

Little Child Shall Lead

Understudying Santa Claus is what Jackie Saunders is going to do on Christmas Day, when the Robertson-Cole star will give a Christmas party for twenty little orphans at her home on Highland avenue.

The real hostess of the event, however, will be Jacqueline, Jr., the star's little 5-year-old daughter, who is the inspiration of the event.

"The baby came to me the other day," declared Miss Saunders, and asked me some questions about the general subject of orphans, she just having overheard some talk about unfortunate little children, and being deeply impressed.

"Finally she said to me, 'Mama, I've got about everything that I need. If you are going to give me anything for Christmas, why just don't.' (Somebody, you know, had disillusioned her about Santa Claus.) 'Just,' she went on, 'give my share to the orphans.'"

Hence on Christmas Day, Miss Saunders and her little daughter will sally forth in the star's car to gather up orphans, while friends with cars will likewise assist.

Orpheum Party

Speaking of Christmas parties, the Orpheum circuit's annual party will be held at the Biltmore music-room on Christmas night. Every artist connected with the Orpheum, whether on current bills or not, has been invited to partake of turkey after the show.

Here and There

Norman Kerry is to play an important role in Rupert Hughes's new Goldwyn picture, "True as Steel."

Edward Burns has just returned from New York, where he was engaged in the leading role opposite Gloria Swanson in the screen version of Maude Fulton's play, "The Humming Bird."

"The Missourian," a popular novel by Eugene P. Lyle, with a rotic background and a sweep of historical narrative, has been purchased by Universal as an elaborate starring picture for Reginald Denny.

Hobart Henley, Universal director, has turned film cutter. He is personally editing "The Turmoil," which he has just completed from the Booth Tarkington novel.

Sincere Whiskers for Bill

Never in history has William Desmond been seen with a full crop of whiskers, in any of his varied make-ups and multitudinous roles, but it's due to happen now. Next week will see the star of "The Riddle Rider," and other Universal chapter plays, in a fine, full crop of the principal ingredient of a mattress.

But it's not for the fans to see, and no camera will click on the multiplicity of foliage that will adorn while it obscures its owner's handsome face.

The fact is that 4-year-old Mary Joan Desmond is to have a Christmas tree, and dad has decided that his youngsters is going to see sincere whiskers instead of the mail-order kind.

LOSES VOICE AND TRIES PANTOMIME

Another lost voice in the silent drama.

Jack Lloyd, Jack White comedian in "Midnight Blues," at 11 years of age sang in the cathedral choir at Manchester, Eng. Then he and his older brother went as members of a musical act to Africa, where Jack got the fever and lost his voice.

At 14, he joined an English pantomime troupe and, although he didn't know it then, laid the foundation for future good work in the movies. Now he has his voice back and nothing to do with it but talk to his friends.

The Russian Fever Hits Films

Scene from "Fashion Row"

In this picture Mae Murray will portray an eccentric heroine from the steppes, and the costume that she wears in this photograph probably helps to explain the title of the feature which will show next week at Loew's State Theater.

"ZANDER" OPENS AT LONG BEACH MONDAY

Following a nine-day engagement at the Mason, which closes tomorrow night, "Zander," with Lillian Albertson, will open a tour of a few selected Southern California towns, starting at Hoyt's Theater, Long Beach, for a matinee and a night performance on Monday. Interest in "Zander" at the beach city has been at high pitch, because Miss Albertson, when she played years ago in Los Angeles, lived at Long Beach and commuted back and forth each day. "Zander" will also be the opening road attraction of the New Alhambra Theater, Alhambra, on Thursday, January 3. This house will regularly receive bookings from the Erlanger New York office and play the Mason Operahouse and new Biltmore Theater attractions.

MAE MURRAY IN PERSON AT LOEW'S

Mae Murray fans will be able to greet their star at Loew's State tonight and Sunday and Monday nights. She will appear in person for the premiere of "Fashion Row," her new Metro picture, which is featured there this week.

This is the first time Miss Murray has ever consented to make personal appearances in connection with her pictures here and she is waiving her precedent because she feels that in "Fashion Row" she does the best work of her career and, therefore, is especially interested in its success.

Miss Murray will appear at 9 o'clock on each of the three nights, and Manager John Goring of Loew's State promises a surprise presentation for her introduction.

MAE MURRAY WILL DISTRIBUTE GIFTS

Adding impetus to the personal appearance of Mae Murray at Loew's State Theater today and the first three days' engagement of her latest Metro picture, "Fashion Row," is the announcement that the star will personally give an individual Christmas gift to patrons of the theater during her appearance.

The distribution of these gifts has been arranged in a novel manner, Miss Murray handing them out in the form of snowballs which serve as a cover for the dainty Kwush-Pu burning perfume which comes in a glass vial.

Thousands of these little vials have been prepared for patrons of the theater and they will come flying through the air wrapped in a snowball from Miss Murray's hands.

DETAILS IMPORTANT IN PICTURE MAKING

Attention to some apparently insignificant detail is often the deciding factor in making a motion-picture setting portray reality. The producers of "The Hunchback of Notre Dame" were not satisfied with the paving in their street scenes until tons of cobblestones had been hauled forty miles by motor truck and placed by hand. Likewise great care and preparation are represented in the scene in which Quasimodo pours molten lead on the heads of the mob storming the cathedral. Water could have been used to effect the illusion, but a far more perfect result was obtained after extensive experimentation and research.

"The Hunchback of Notre Dame" is scoring a hit with local theatergoers at the Criterion Theater.

VARIED PROGRAM AT METROPOLITAN

"Don't Call It Love," the photoplay now at Grauman's Metropolitan, which clears up the mystery of this title of William De Mille's latest production, heads an unusually varied program for Christmas week.

The most famous and talented kiddies in town have been recruited for a kiddie's Christmas revue, a fantasy showing a dream of Santa and toyland, with twenty living dolls.

Collins and Harlan, of phonograph fame, will appear in person, presenting their humorous song and dialogue, which have made them famous the world over.

All Done Up in Cotton

All carried in a sling and everything, Renee Adoree is nevertheless back at work in "Cape Cod Folks," following the automobile accident which she suffered several weeks ago.

PRODUCER MAY SHIFT TO WEST

Sam Goldwyn Will Film Next Feature Here

Reginald Barker to Make "Broken Barriers"

Lubitsch Plans Soon to do "Manon Lescaut"

BY EDWIN SCHALLERT

A victory for the security of Hollywood as the motion-picture center" stories, starring Alexander yesterday of the fact that Samuel Goldwyn will arrive here from the East tomorrow, to begin work on the second of the series of productions of the "Potash and Perlmutter" stories, starring Alexander Carr and Barney Bernard, who originally made the Montague Glass tales famous. It is understood, of course, that the feature will be made at the United Studios, and, under the arrangements, that Mr. Goldwyn has previously made will be for First National release.

The title of the new picture will be "Potash and Perlmutter in Hollywood," this unique angle having been selected for a story of the famous characters.

Logically, of course, the production would be filmed in this section of the country, because of the nature of the story, but it is also considered in film circles that the move by Mr. Goldwyn heralds further activities later in Hollywood.

Several important announcements are anticipated following a conference here between Mr. Goldwyn and Earl Hudson, producing supervisor for First National.

ENSEMBLE FROM NORTH DELIGHTS

A guest organization from San Francisco last night captivated a throng of music lovers at Gamut Club Auditorium. This was the Chamber Music Society of the northern city, which presented the fifth concert of the series being given under the auspices of the Los Angeles Chamber Music Society, and they afforded fine stimulus to heightened endeavors by the groups of this city, because of the manifest excellence and above all the spirit of their art.

Their numbers included Mozart's String Quartet in C major, a serenade, Opus 25, for flute, violin and viola, by Beethoven, and the String Quartet in D flat major, Opus 15, by Dohnanyi. Of these the Dohnanyi was the most inspiring in its newness, and brought the largest applause, though the response was above the ordinary for each of the other compositions.

The Dohnanyi Quartet offered a superlative richness and a variety of moods that were seemingly brought out with the greatest enthusiasm by the musicians, including Louis Persinger, first violinist; Louis Ford, second violinist; Nathan Firestone, viola player, and Walter Ferner, violincellist. They include with notable character the second movement, Presto acciacato, staccato effects being particularly emphasized.

All the rapid sections were replete with the rarest sort of vigor and poetic and colorful contrasts were apparent in the slower sections of the interesting work.

The Beethoven Serenade kept a refreshing interest for the hearers throughout, especially noteworthy being the flute playing of Elias Hecht, the founder of the organization, as blended with that of Mr. Persinger and Mr. Firestone.

All numbers including the Mozart Quartet possessed an exceptional esprit, which shows the results of a fine unity of the members of this indeed worthy and artistic ensemble.

At the close of the concert an ovation was tendered Allan C. Balch, president of the Los Angeles Chamber Music Society, who is shortly to leave for Europe.

"Broken Barriers"

"Broken Barriers," the story by Meredith Nicholson, will be filmed by Reginald Barker as his next production for Louis B. Mayer. The work of preparing the scenario has been assigned to Sada Cowan and Howard Higgin.

The story centers about an American girl of good family and education who has the courage openly to defy established precedents in the moulding of her career.

The novel has recently been published in book form, after running serially in a magazine.

"Manon Lescaut" Next

The story of "Manon Lescaut" will undoubtedly be the next feature made by Ernst Lubitsch, according to authentic information.

Mr. Lubitsch is very much interested in filming this novel by Abbe Prevost, which has served on the opera stage in two different versions, one by Massenet, who composed "Thais" and the other by Puccini, who wrote "Madame Butterfly," "La Boheme" and other favored operas. The scenario for "Manon" will be written by Hans Kraely.

The premiere of Mr. Lubitsch's feature, "The Marriage Circle," recently took place in New York.

Rumors have been in circulation that another director has also been considering the "Manon Lescaut" there.

ACTORS ARE READY TO TAKE A CHANCE

Stock leading men and women of the East and Middle West are already clamoring to come to California to join the movies as a result of the interview with Wallace Worsley, in which the director of "The Hunchback of Notre Dame" stated that he believed the screen needed new faces, and that bringing in talented stock leads would help to reduce picture costs.

Worsley advocated sending a director and battery of cameramen all over the country making screen tests of matinee idols in various cities' stock companies, but the number of telegrams and letters that have deluged him already would indicate that a large number are willing to gamble on the outcome and come to Hollywood to have screen tests made.

Theaters—Announcements—Entertainments

CRITERION THEATRE GRAND AT 7TH
Twice Daily, 2:30 and 8:30. Reserve seats at Box Office (Phone 871-141 or 876-5191) or Birkel Music Co., 446 South Broadway. (Phone 871-141)
TREMENDOUS!
LOS ANGELES IS THRONGING TO SEE IT
A UNIVERSAL JEWEL PRODUCTION
"THE HUNCHBACK OF NOTRE DAME"
WITH LON CHANEY AS THE HUNCHBACK

MAE MURRAY IN PERSON TONIGHT
Also Sunday and Monday Nights at 9:00 p.m. Come Early!
Miss Murray will have a dainty Xmas gift for everyone. Be sure to get one of her snowballs carrying an individual vial of Kwush-Ku, famous burning perfume endorsed by Miss Murray.

LOEW'S STATE 7th and Broadway
Her Most Gorgeous Picture!
Robert Z. Leonard presents
dazzling! Mae Murray in "Fashion Row"
A METRO picture
STARTS TODAY
Feature Starts: 11:30 a.m. 1:40 p.m. 3:50 6:00 7:40 9:50
Stage Festival "A Dream of Christmas" featuring Flashes and Metallo
COMEDY FEATURE: Darling Baby Peggy in "Hansel & Gretel"
Kay conducting Loew's State Concert Orchestra

ALHAMBRA
POLA NEGRI & The Spanish Dancer
With Antonio Moreno—Wallace Beery
Adolphe Menjou

BURBANK MAIN AT 6TH
30 BURBANK BABY DOLLS in "Between 2 and 4"
Chorus on Electric Runway

CINDERELLA ROOF SIXTH STREET AT OLIVE
KRIS KRINGLE KARNIVAL
CHRISTMAS EVE.
On With the Dance!

GRAUMAN'S RIALTO
The Tough Guy IS HERE NOW!
See Him Quick!
WORLD PREMIER 11 A.M. TO 11 P.M.
ALLAN DWAN'S PRODUCTION OF
REX BEACH'S
"BIG BROTHER"
TOM MOORE - RAYMOND HATTON - EDITH ROBERTS
A Paramount Picture
This picture has everything—no better one was ever made—
Two Golden Voiced Kids from the Bowery How they can sing!

A Merry Christmas from GRAUMAN'S METROPOLITAN Home of Paramount Pictures
If you don't—or if you do—know when to say "DON'T CALL IT LOVE"
IN THE CAST: AGNES AYRES, JACK HOLT, NITA NALDI, ROD LA ROCQUE
A Paramount Picture
Let WILLIAM DE MILLE'S marvelous epic of intimate love relations and learn the GOOD FROM THE BAD
From the Dictionary—
1. Feeling of strong personal attachment; ardent affection. 2. Earnest effort to promote welfare of another. 3. Strong liking; esteem. 4. Tender and intimate affection for one the opposite sex.
Does man prefer the sweet, old-fashioned girl or the passionate wildflower?
You All Know THE TONES OF THE PHONOGRAPH, COLLINS & HARLAN THEY HAVE SUNG MORE RECORDS THAN ANY OTHER ARTISTS
HERMAN HEILER CONDUCTING GRAUMAN'S METROPOLITAN ORCHESTRA
HENRY MURTAGH AT THE WURLITZER
A CHRISTMAS FANTASY KIDDIES XMAS REVUE A REVUE OF LIVING DOLLS! with 20 LIVING DOLLS!

GRAUMAN'S HOLLYWOOD EGYPTIAN THEATRE
HOLLYWOOD BLVD. AND McCADDEN PL.
A Message to Everybody
. . . to tell you of the wonders of "The Ten Commandments" would be impossible. But every man, woman and child who sees it will call it the greatest production in the history of motion pictures.
THE TEN COMMANDMENTS
CECIL B. DeMILLE PRODUCTION
Story by JEANIE MACPHERSON
A Paramount Picture.
preceded by "A NIGHT IN PHARAOH'S PALACE"
A SID GRAUMAN PROLOGUE with 100 Artists on the stage
Used Seats Now Available. Matinees Every Day.
Prices: Mat. 50c, 75c $1.00. Sat. and Sun. Mats., 75c, $1.00. Eves. 75c, $1.04, $1.50. On sale at Grauman's Egyptian, Barker Bros.' Music Dept., Birkel Music Co.

GRAUMAN'S MILLION DOLLAR THEATRE
Better see it now— ONLY 9 DAYS MORE
Mary Pickford in "ROSITA"
An exquisite romance—flavored with Old Spain
AN ERNST LUBITSCH Production

Continuous 11 A.M. to 11 P.M.
MISSION Broadway Near 9th
B. P. SCHULBERG presents
"THE VIRGINIAN" (With All-Star Cast)
MACK SENNETT "PICKING PEACHES"
Presents his very latest comedy star HARRY LANGDON in and the new 1924 Bathing Girls

MAJESTIC NINTH AT BROADWAY
MATINEE TODAY
Last 3 Times, Duncan Sisters
Starting Sunday Night
Thomas Wilkes Presents
MARGARET LAWRENCE
In "SECRETS"
By Arrangement with Sam H. Harris
Matinees Christmas Day, Wednesday and Saturday.

PHILHARMONIC AUDITORIUM 5th at Olive
THIS WEEK ONLY
Don't Miss This Picture
"THE FIFTH YEAR"
A Nine Reel "Special" Brings All Russia Before Your Eyes
Picturing Actual Conditions in Russia During 1922-23.
SEATS UNRESERVED. PRICES, 25c-50c. Plus Tax.
NOW PLAYING CONTINUOUS From 2:30 to 11 P.M.

HIPPODROME Vaudeville Main St. at 4th
Wallace and Noah BEERY and ARLINE PRETTY and VIRGINIA BROWN FAIRE
In "STORMSWEPT" by H. H. Van Loan.
Continuous Daily, 1 to 11; Sunday, 12 to 11 P.M.

CLASSIFIED INDEX.

	Page
LOST AND FOUND	10
SPECIAL NOTICES—Miscellaneous	10
SPECIAL DINNERS	10
PERSONALS—Business	10
CHRISTMAS SPECIALS	10
BUSINESS ANNOUNCEMENTS	10
EDUCATIONAL	10
WANTED—Help, Male	10—11
WANTED—Help, Female	11
WANTED—Help, Male and Female	11
WANTED—Agents and Canvassers	11
EMPLOYMENT AGENCIES	11
WANTED—Situations, Male	11
WANTED—Situations, Female	11
WANTED—Situations, Male, Female	11
WANTED—To Rent	11
TO LET—Rooms	11
TO LET—Unfurnished Rooms	11
TO LET—Rooms and Board	11
TO LET—Housekeeping Rooms	11
TO LET—Apartments	11
TO LET—Hotels	11—12
TO LET—Houses, Furnished	12
TO LET—Bungalows in Courts	12
TO LET—Houses, Unfurnished	12
TO LET—Country, Suburban Homes	12
TO LET—Beach Property	12
TO LET—Stores, Offices, Etc.	12
TO LET—Flats, Apartments, Houses, With Furniture and Lease For Sale	12
FURNITURE	12
MUSICAL INSTRUMENTS	12
MACHINERY	12—13
FOR SALE—Miscellaneous	13
WANTED—Miscellaneous	13
SWAPS—All Sorts	13
RADIO, WIRELESS APPARATUS	13
BOATS, YACHTS, ETC.	13
AUTOMOBILES—Miscellaneous	13—14
MOTORCYCLES AND BICYCLES	14
TRACTORS, FARM IMPLEMENTS	14
HORSES, MULES, CATTLE, ETC.	14
POULTRY, PET STOCK, SUPPLIES	14
HOUSES—For Sale	14—15
HOLLYWOOD—Miscellaneous	15
BEVERLY HILLS—Miscellaneous	15
GLENDALE—Miscellaneous	15
PASADENA—Miscellaneous	15
ALHAMBRA—Miscellaneous	15
EAGLE ROCK—Miscellaneous	15
GOODYEAR PARK—Miscellaneous	15
HIGHLAND PARK—Miscellaneous	15
HUNTINGTON PARK—Miscellaneous	15
INGLEWOOD—Miscellaneous	15
SANTA MONICA—Miscellaneous	15
CITY LOTS—For Sale	15
APARTMENT, FLAT PROPERTY	15
BUSINESS PROPERTY	15
INDUSTRIAL PROPERTY	15
INCOME PROPERTY	15—16
SUBURBAN PROPERTY	16
BEACH PROPERTY	16
HARBOR PROPERTY	16
COUNTRY PROPERTY	16
MOUNTAIN, CANYON PROPERTY	16
EASTERN, NORTHERN PROPERTY	16
GOVERNMENT LANDS	16
OIL PROPERTY	16
ORANGE, LEMON, WALNUT	16
POULTRY RANCHES	16
REAL ESTATE—Miscellaneous	16
ACREAGE FOR SUBDIVISION	16
WANTED—To Purchase Real Estate	16
FOR EXCHANGE—Real Estate	16
MONEY TO LOAN	16
MONEY WANTED	16
MORTGAGES, TRUST DEEDS	16—17
STOCKS AND BONDS	17
HOTELS AND ROOMING-HOUSES	17
BUNGALOW COURTS	17
APARTMENT-HOUSE BUSINESSES	17
BUSINESS INVESTMENTS	17
BUSINESS OPPORTUNITIES	17
BUSINESS OPPORTUNITIES Wanted	17
LEGAL NOTICES	17

CLASSIFIED RATES

(Effective April 15, 1923.)

Minimum space 2 lines, estimate six average words to each full line. The general rates for Classified Advertising in the LOS ANGELES TIMES are 25c a line for each insertion in the daily TIMES and 30c a line for each insertion in the SUNDAY TIMES.

[illegible]

TIMES WANT-AD SUPREMACY

During 1922 the LOS ANGELES TIMES printed 1,483,386 Want-Ads, LEADING every other newspaper in the United States. All Want-Ad readers are attracted by this stupendous variety of offerings. It is well recognized in Los Angeles that "everybody reads THE TIMES for Want-Ads."

TIMES' TELEPHONE
Metropolitan 0700.
TIMES MAIN OFFICE,
Times Building,
Corner Broadway and First.
TIMES BRANCH OFFICE
621 South Spring

LOST, FOUND, STRAYED—And Stolen

BAG lost; Wed., shop. dist., about 4 p.m. Black handbag contains bank book, money, glasses and 5 keys. Finder call 70067. Reward.

BAR PIN lost; small diamond, Wednesday night. Reward. B. A. MARVIN, 535-325. 1500 W. 9th st.

BILLFOLD LOST—CASE AND RAILROAD TICKET. BURBANK 48-W.

CAT LOST—Jetty large short-haired black male from bung. 949½ W. 9th St., Nov. 22. $10 reward. TEL. 53861.

FUR lost, stone marten, either Vermont, W. Adams or 8 car. Reward. Phone 498815.

DOG LOST—In vicinity of Times office; small brindle and white female mixed fox and brindle dog. Name "Sphinx." License 4490. 200 W. 20TH ST. Humbolt 1483-J.

DOG LOST—Boston bull terrier, brindle, white chest, answers name "Snooks," in the vicinity of Sunset and Western. Liberal reward. 1516 N. St. Andrews Place. HOLLY 2086.

DOGS—Reward for return one light red Pomeranian male, 1 yr. old, 1 female bull, white face, 1 poor eye. F. BAKER, 928 Potter Park Ave. 51631.

DOG lost, small bulldog, white, with brown head. Had brown sweater on. Reward. MR. HILL, 806 S. Broadway. Ph. 822231.

DOG LOST—Black and gray wolf dog, light spots over eyes. Reward. REEL, Drexel 4275 or Capitol 4931.

DOG lost, Female collie, lost Sunday night. Reward for return to 609 EAST 28TH ST.

DOG—Female wire haired fox terrier, white with black and tan markings. Lost in Beverly Hills Tuesday. $25 reward for return or information leading to return. 802 REXFORD DR. 550234.

DOG STOLEN—Sunday, vicinity of Laurel Canyon. Large young airedale. Black and tan markings. $20 reward. 439639, or Holly 6857.

DOG lost; black male Pekingese Pug. Strap harness. License 4101. Liberal reward. 743 N. WILTON PL. Holly 8395.

DOG LOST—Red Pomeranian near Olive st. and 10th. "Jimmy." Reward. 452-069.

DOG lost, 3 mos. old bull pup. Wht. ft., brindle and wht face. Rew. VER. 3036.

DOG LOST—Pekingese, color red. Reward. 216 S. ALEXANDRIA. 568454.

DOG LOST—Female fox terrier puppy. Thursday. REWARD. 560-341.

HORSE, mule, strayed from Altadena Woodland, black, branded H. M. on left shoulder. Reward. C. O. SPARKS. 2300 E. 9th st. Bdwy. 7776.

LAUNDRY lost, Dec. 11, bundle of soiled laundry, tied in sheet, between 4th and Pico and west of Vermont ave. 768745. Reward.

MOTOR lost between So. Pasadena and 404 N. Commonwealth. Cushman motor with two-inch pump connected. Finder please call DREXEL 1512. Reward.

PIN LOST—Pearl and sapphire, crescent. Reward. DUNKIRK 6550.

PURSE LOST—Small black, containing small diamond ring, Crystal Bill ken and glass button. Liberal reward. PH. 825241.

PIN LOST—Platinum top bar pin set with small diamonds, near 1829 Morgan Pl. or 6353½ Sunset blvd. Reward. Return to 1829 MORGAN PL. Phone 437835.

PURSE lost, containing watch, papers and money on "S" car or 3rd and Vermont. Reward. BEAC. 7520.

RING LOST—Platinum, blue finger ring. Diamond set onyx, oval platinum, small diamonds. BDWY. 4994, Apt. 505. Reward.

RING LOST—Diamond and turquoise. Reward. MRS. H. J. HOLDSWORTH, 1028 W. 56th st.

TRUNK lost. Auto trunk between Los Feliz Road and Highland Park. Reward. GAR. 6244.

WATCH lost, Ladies gold Elgin wrist watch, gold band bracelet. Value as gift. Reward. MRS. G. E. MIXON, 252 Parkside ave., City.

WATCH LOST—Square silver Elgin with black ribbon, Tues. eve., Hollywood or Huntington Park. 288652. Reward.

LADIES small gold Swiss wrist watch with name engraved on back. Lost Thursday eve., on Spring between 5th and 7th, or 7th and Maple. Can identify. 760-415.

BAR PIN lost, Elk bar pin, initials C. S. Valued gift from departed husband. Reward. Ph. UNIVERSITY 5948.

LOST—Fountain pen. Name Bill Leale engraved. Reward. CALL 828-489.

SPECIAL NOTICES—Miscellaneous

BETTER EARLY THAN TO MISS OUT. TELEPHONE YOUR SUNDAY ADS TO THE TIMES FRIDAY OR EARLY SATURDAY. METROPOLITAN 0700.

LEGAL advice free. W. MATTHEWS, Attorney, 210 Douglas Bldg. Metro. 4379.

HIGHEST prices paid for diamonds. S. D. COHN, 302 Bank Italy Bldg., 7th at Olive.

Baths and Massage.

MELROSE MINERAL SPRINGS. ELIMINATES THE ACIDS & POISONS. Electric cabinet sweats and hot sulphur baths. Treat for rheumatism, neuritis, sciatica, heart, stomach, kidney, liver trouble and all rundown conditions. Opr. both sexes. Abrams treatment given. Dr.'s advice free. Yellow car "R" on W. 7th st. marked Melrose direct to springs. 5653 Melrose at Larchmont. Holly. 5404.

GENUINE MASSAGE—OSTEOPATH. Assistants: Misses Meyers and Hagan, Mrs. Hibbard and Mrs. Henry. Rm. 231. Steam, Electric and Hot Air Cabinets. Intestinal IRRIGATION. All kinds of Electro-Vibratory Treatments. Hours 9 a.m. to 9 p.m. Sun. and Holidays 9 a.m. to 4 p.m. Both sexes. 516½ S. Hill st. Portsmouth Hotel. S. 300.

BARTON HEALTH INSTITUTE NOW OPEN. Swedish massage, medicated baths, elec. treat., opr. both sexes. Hrs. 10-8 p.m. Sunday, 10 to 2. Suite 332. 318 W. 5TH ST., bet. Bdwy. & Hill.

ELECTRIC Light Cabinet, Swedish massage, baths, sun-ray lamp. Oprs. both sexes. MISS KAARBY & Grant. Nurses asst. Hrs. 9 to 7. Sun. 10 to 3. Suite 919, CONSOLIDATED BG., 6th & Hill. 64060.

INSTITUTE of Electrotherapy with latest modalities, cabinet sweats, sun lamp and radium, scientific massage, trained nurses in attendance, both sexes. 222 Union League Bldg., 2nd & Hill. 820270.

THE MacFadden Institute of Physio Therapy. Electricity Sweats, Baths, Massage. Corrective exercises. Physical Culture. 9:30 a.m. to 10 p.m. Sundays 12 to 6 p.m. 254 S. BDWY. ROOM 228.

ISHAM & CORNELL NURSES. Scientific massage, hot oil rubs, med. steam cabinet and salt baths, electrotherapy. Hours 10 to 7. Sun. to 2. 126 W. 3RD ST. OFFICE 303.

CABINET sweats, Swedish massage. Violet Ray and deep therapy, lamp treatments. Graduate nurses, both sexes. Hours 10-8. 385 I. W. HELLMAN BLDG.

SCIENTIFIC MASSAGE for aching muscle and tired nerves. CHIROPRACTIC with Kelsland traction for health. YVONNE M. WILLS. 327½ S. Hill. 827-061.

ELECTRO therapy with latest modalities. Sun lamp, scientific massage, vibratory sweats. Osteo manipulations 9 to 9. Sun. day 6 p.m. 826 UNION LEAGUE BLDG.

SWEDISH MASSAGE, CABINET BATHS. OPRS. BOTH SEXES. 9 TO 9, SUN. TO 2 P.M. 206 UNION LEAGUE BLDG., 2ND AND HILL. 61758.

DAVIS medicated vapor bath with scientific manipulations will keep you well. Trained nurses in attendance. 10 to 5:30. 255 W. 52ND PLACE.

BODY massage, oil and alcohol rubs, violet ray, Vio-Ray, $1 up. Op. both sexes. 419 DELTA BLDG., 426 Spring.

FOR SALE—First class cabinet bath and massage place at a bargain. Address L. box 68, TIMES OFFICE.

STAR Japanese baths and massage, internal bath, scrub baths, oil rubbing. Operators both sexes. 218 N. SAN PEDRO.

MASSAGE—Shower, olive oil, alcohol rubs. MISS DALZELL, Asst. Ems Hotel. Rm. 100. So. side entrance. 321 S. OLIVE.

MAE E. CURTIS, massage, scalp, elec. and violet ray, toilet articles. 557 S. FREMONT, Apt. 25. 10-6.

TURKISH BATHS. Stay all night. Rest. Swedish massage. Misses Nyberg, Blair and Wilson assts. 1253½ W. 7TH ST.

MASSAGE sweats, pine baths, elec. treat. $1 up. Grad masseuse. 748½ W. 7TH.

FIRST-CLASS massage, baths, opened Sun. Oprs both sexes. 1018½ SO. OLIVE ST.

MAG. MASSAGE, ELECTRIC TREATMENTS. 344 S. GRAND, NEAR 4TH. APT. 5.

CORA A. DEMOND, Massage and Chiropractic adjustments. 922 W. 6th. 828652.

BATTLE CREEK treatments in your own home. R. C. ROGERS. 829-881.

SWEDISH scientific massage. Steam baths. BEAUTY SHOP, 289-964. 337½ S. Hill.

NEWLY OPENED, medical steam baths. Swedish Massage. 108 N. Spring St. Rm. 9.

MEDIC, steam, Swedish manipulation. Diag. by phys. 410 Union League Bldg., 820488.

MASSAGE, bath, operators both sexes. Open eves. and Sunday. 506 STANFORD AVE.

MASSAGING, manicuring. MISS LANE, 1542 W. 7th. Rm. 1. Hrs. 10-6:30. Opn. Sun.

ELECTRIC treat. & massage. KITTY FOSTER, 231 S. Fremont, rm. 6. Hrs. 10-8.

Medical.

DOCTORS SHORES & SHORES, Office 602-3-4 Lissner Bldg., 524 S. Spring St., Los Angeles. Catarrh, deafness, head noises, asthma, rheumatism, neuritis, eczema, piles, abnormal blood pressure, epilepsy, goiter and other CHRONIC DISEASES of the nerves, blood, skin, lungs, heart, stomach, bowels, bladder, kidneys, liver a specialty for 30 years. Hours 9 to 5. Evenings 7 to 8. Sundays 10 to 12.

MEDICAL AND SURGICAL CLINIC—For men, women, $1, including medicines. All diseases. 230 SAN FERNANDO BDG., Main and 4th st. Office hrs. 11 to 1 and 3 to 7.

SKIN and blood diseases successfully treated by physician who for many years specialized in this country and abroad. Office hours 1-4, eve. 7-8. 815-18 SAN FERNANDO BLDG., 4th and Main.

PROSTATE TROUBLES cured, no surgery or drugs. Free folder and consultation. DR. ALBERT THURLOW HUNT, D.O. 815 Wright & Callender Bldg. Hill at 4th.

DOCTOR FOR MEN—Specialty 30 years. New method. Free exam. Permanent results. 719 DOUGLAS BLG., 3rd & Spring.

WOMEN'S diseases our specialty. Dr.'s advice free. Melrose Spgs. 5653 MELROSE. W. 7th Melrose R car direct. Holly 5404.

FAMOUS woman specialist, 30 yrs. experience with women's troubles. Consult from 2 to 4 p.m. 328 W. 41 PL.

VARICOSE VEINS of the leg cured while you work. See me, then doubt. DR. C. H. EDICK, 816 S. Figueroa, L. A.

MEN, see the Master Specialist, 31 years experience, satisfaction guaranteed. Examination free. 247 So. BROADWAY.

ABRAMS BLOOD TEST FREE. Electronic method cures when others fail. Hours 10-6. Health Institute, 317 N. Hill st.

PILES—Easy treatment, permanent result. 727 S. BDWY., room 930.

WOMEN'S diseases, all troubles. Specialist. 419 CALIFORNIA BLDG. 2nd & Bdwy.

Chiropractic.

AT THIS season it is expected that you do not feel as you should. If you are sick and want to get well, consult Dr. C. H. WITTEKIND, Chiropractor, 303 Grant Bldg., evenings till 8.

DRS. ALBERT AND MARY GREENFIELD, 10 EXPERT ADJUSTMENTS, $10. 714 S. HILL, ROOM 214. 876788.

CHIROPRACTIC fee, $1. Dr. Flamholtz, 402 Frost Bldg., 145 S. Bdwy. 64057.

FREE chiropractic treatments. Eclec. Coll. of Chiropractic. 321 S. HILL. 874081.

SPECIAL NOTICES—Miscellaneous

Society Meetings.

DEBATE—Sunday afternoon, 2 p.m., all welcome. "Fundamentalism vs Evolution." Four speakers. Questions permitted. Socials Tues., Fri. nights, 7 till 11. GET ACQUAINTED SOCIETY. 717 E. 9th st.

STRANGERS' SOCIAL CLUB. Meets Tues., Thurs. and Saturday evenings. Music-Arts Hall, 237 S. Broadway. JOIN US AND GET ACQUAINTED.

Optometry.

OPTOMETRIC CLINIC—Examination of the eyes carefully made under the supervision of registered optometrists, daily 9 to 3, Saturday, 9 to 12. LOS ANGELES SCHOOL OF OPTOMETRY, Wright & Callender Bldg., 4th and Hill sts. Ph. 873-337.

Sanatoriums.

ARE YOU WILLING TO QUIT?

Are you satisfied that you have tried all reasonable means before submitting to radical treatment. Proper care might do wonders.

SAN VICENTE SANITARIUM
West Los Angeles
San Vicente Blvd and Westgate Ave.

NEWLY equipped hospital and cottages. Acres of beautiful grounds and orange trees. Hydrotherapy. All doctors ethical. Phone GLENDALE 872. 1100 E. Windsor Road, Glendale.

BALDY VIEW SANITARIUM
For men, mild mental, nervous and aged, large grounds, house physician, steam heat, $40 a mo. & up. Ph. ALH 1403.

DESERT Rest Home, all mod. conveniences, no fogs, best of everything. Rates $25 per wk. up. R. A. FUNK, 903 Bank of Italy Bldg. 827575.

TUJUNGA SANATORIUM & REST HOME, 2000 ft. altitude. Asthma, all cases not contagious treated. Open to physicians. M. C. DARWIN, Mgr., Sunland 92-R-2.

THE IDAHO
Home for Convalescents and elderly people. 904 11th st., Santa Monica. Tel. 24224. Excellent attention. Proper food.

HOLLYWOOD Health Home, 4614 Finley Ave., for convalescents, chronic, nervous or aged persons. PHONE 595-245.

EXCLUSIVE home above the fog. Close in. For convalescent and aged. 723 KENSINGTON RD. 53194.

NARCOTIC CASES. Good care and special attention. C. box 88, TIMES OFFICE.

EXCLUSIVE home-trained nurse for aged and invalids. 4115 W. 54TH. Univ. 2274.

Dentists.

PYORRHEA CURED—With a written guarantee. 826202.

Detectives.

DETECTIVE service, special divorce, blackmail or industrial operators. RANKIN. 403 Douglas Bldg.

SECRET investigators, expert locato s. A. E. SMITH, AGY., Wilcox Bldg. 824175.

ALBERT J. CODY
1212 E. Grand. Consultation free. By. 6349.

Auto Trips and Travel Offers.

LOW RATES to San Francisco, San Diego, Portland, Seattle and other West Coast points by Pickwick Stage, scenic highway routes. Warm, comfortable coaches, quick schedules. Specify Pickwick at UNION STAGE DEPOT, 5th and Los Angeles sts. Ph. Metro. 1720, Bdwy 1245.

KANSAS CITY—Young man wishes to reduce expenses by transacting business or acting as companion. Call BEACON 0478 Saturday or Sunday.

YOUNG MAN, going to Albany, N. Y., will transact business or do favors on route. References given. Call H. MULLON, 556-349.

WILL rent my sedan by the day or week, reasonable, during holidays. Am expert driver; go anywhere. CAP. 2595.

SEATTLE, Portland, party leaving Monday, touring sedan, willing to take passengers. For reservation Ph. MAIN 9171.

LADY going to New York wishes to share expenses. UNIV 0446.

GOING TO FRESNO Sunday a.m. Room for one passenger. PHONE 78661.

SACRAMENTO—Leaving Sunday, large enclosed car, room for two. PH. 582537.

SPECIAL DINNERS—Good Eating Places

TEXAS GRILL at 908 So. Hill st., is now open on Sunday and serving their Special Turkey Dinner for 75c, including dessert and drinks.

LUGAND GRILL, 647 So. Flower—Special 75c luncheon. Reg. dinner, $1.25 & $2.

PERSONALS—Business

HOWARD L. MORTON,
SPIRITUAL ADVISER, TEACHER AND PSYCHOLOGIST.
HEALTH, BUSINESS, DOMESTIC AND ALL personal affairs advised upon; no matter what your troubles or desires may be, HOWARD L. MORTON can help you. $1. Hours 10 to 6; Thursday eve. until 9. Closed Sunday, 539½ S. BROADWAY, between 5th and 6th sts.

PSYCHIC
EDWARD CHARLES
Gives important advice on all affairs of life; no matter how trivial or how large your troubles may be, his capabilities can help you remove these obstacles to your path; whether it be business advancement, health, love, troubles of any kind, consult me.
829 S. GRAND AVE.

SCREEN TYPES WANTED.
Well dressed, with talent, ambition. Applicants required take free preliminary tests regarding natural acting and screen qualities before admitted as members. Experience not required. Apply
SCREEN PLAYERS' CLUB,
921 W. 6th Phone 824882.

YOUNG woman of exceptional qualities in motion pictures desires a financial backer. Will make division of salary for an agreed period and sign contract. Refs. exchanged. No triflers. Strictly business proposition. I have the training, ability and beauty to make for success. Address C, box 248, TIMES OFFICE.

LADY under 40, alone, healthy, educated, energetic, wide bus. exp. Successful breeder poultry and dogs, A-1 cook and housekeeper, must have position. Can invest small sum. What do you offer? Write fully. Address B, box 389, TIMES BRANCH.

ASTROLOGICAL FORECASTS
A complete four-page illustrated Ledoux Horoscope will be sent to you at once on receipt of your birth date and 35c in coin. HINDU HOROSCOPE BUREAU, Box 1014, Arcade Sta., L. A.

REFINED, cheerful college bred woman accustomed to best, wants position as sec. and companion; will travel; best references. Address C, box 85, TIMES OFFICE.

YOUNG actress wants financial aid, certain of success. This is a strictly business proposition, do not waste time on trifling. Reference exchanged. Address B, box 103, TIMES OFFICE.

BLUE! PUZZLED? WANT TO KNOW? See the Sightless Life Reader, DR. OLIVER P. COOPER, 1121 S. Olive. 25 years' practice. Consultation $1. Full reading $3. Open Sundays and eves.

Private SPANISH Lessons.
Practical method in conversation and dictation, at your home or at office. 616A Cham. of Com. PROF. F. P. GAMBA, grad. Nat. U. of Columbia, S.-Am.

AMELIA ELMER, one of the best spiritual readers in L. A. You don't have to write your question. She can tell you what your troubles are and advise you how to overcome them. 1016 S. OLIVE.

WHO OWES YOU?
We make them come through. No collection, no charge. F. A. GRAY, 525-26 BRYSON BLDG. 62466.

A RADIO set furnishes unlimited free entertainment. Can be installed anywhere. Priced from $12.50 to $300. Sat. guar. Mr. Shields, Beacon 3672. 1177 W. Jeff.

ENLARGE your acquaintance. Send self-addressed envelope for full information. Strictly confidential. BOX 627, Hermosa Beach.

HAVE borrowed $375 on my beautiful 2¼ k. diamond, perfect. Am unable to redeem. Will take $50 for my ticket. Address P, box 508, TIMES BRANCH.

PERMANENT WAVING—8 curls for $5. Whole head, $15. BENNETT'S PERMANENT WAVE, 714 So. Hill, Mezzanine Floor. 824-423.

LOOK—Furnish us names of prospects for real estate and business opportunities. Nets you 2½% commission. Address C, box 211, TIMES OFFICE.

NEW "A. B. C." electric washer only $99. Unusual bargain. Terms can be arranged. GRAVES, Beacon 3672. 1177 W. Jefferson.

DR. CRISCO, famed healer, no drugs, no surgery, no chiropractic used. Come to me if you are sick. 212 S. SPRING Room 308.

MLLE. EDLA LAURENCE in Hollywood. Educated, gifted Psychic woman. Ordained spiritual adviser. Hrs. 1 to 9. 1546 N. WESTERN. Ph. Holly 2331.

MADAME MILLS—"See the Best." WORLD FAMOUS READER (Ladies only.) 1323 S. HILL, Venice Apts. (Rear.)

PERMANENT waving, whole head, $10. Beauty culture taught, $30. Positions secured. Morgan Beauty College, 933 W. 7.

LARSON & LARSON, Palmer Chiropractors. 520 Wright-Callender Bldg., 4th and Hill Sts. Ph. METRO. 4819.

ADV. man leaving Jan. 1 for N. Y. & Chicago, will transact, investigate bus. Address P, box 568, TIMES BRANCH.

MADAME FRANCIS RACINE, spiritual message medium. Hrs. from 10 to 8. Open Sunday 11 to 6. 1108 W. FIRST ST.

WANTED to buy of owner. No brokers. 50 ft. yawl or motor boat. Drexel 6382. 2924 LEEWARD AVE.

GENTLEMAN—Refined wishes to act as caretaker or companion. Address BB, box 533, TIMES BRANCH.

LONESOME club, fee $1. Information, stamp. No publicity. 525 Arcade, L. A.

MAH JONGG sets at big saving. $8.50 up. ROOM 642, 406 So. Main St.

MADAME GAZETTE, wonderful woman of mystery. 1547 W. 7TH ST. 54799.

REV. MARIE BARRY, DAILY READINGS. 749 SOUTH HOPE. MAIN 3908.

PAPER curls, wave or ringlets curling taught. DREXEL 1823.

KNOW THY FUTURE.
KENDALL STUDIO PSYCHIC SCIENCE
Established 25 Years.
JEROME H. KENDALL, Ph.D.
RELIABLE (LICENSED) ADVISER, CLAIRVOYANT, ABLE TEACHER AND PSYCHOLOGIST. INDORSED BY EMINENT PROFESSIONAL MEN THROUGHOUT THE COUNTRY. BANK AND PERSONAL REFERENCES.
Men and women in all walks of life consult this eminent scientist. Life's perplexing problems quickly solved by this gifted, reliable medium. If in TROUBLE or DOUBT over complicated affairs of life, seek the advice of one who can tell you your every wish and desire, and how to realize your greatest ambition in life.
JEROME KENDALL points out the sure road to success in business, love, marriage, health, happiness, domestic and personal affairs. Teaches development, power of control and influence. Know what is best to do, how and when to do it. All business strictly confidential.
SPECIAL READING, $1.
SATISFACTION GUARANTEED.
Lessons and advice daily, 10 to 6; Thursday eve. until 9. Closed Sun. Permanently located own private residence.
MAID IN ATTENDANCE.
1924 W. SIXTH ST.
Corner Westlake Ave.

LEARN TO LIVE RIGHT
KNOW YOUR CAPABILITIES. YOUR FUTURE CORRECTLY REVEALED. Mediatorial sickness and business troubles arbitrated. Mrs. Gentry, famous Divine Healer, 816 W. 10th, 10th and Figueroa, 2 doors west of Alco Hotel, residence and office hours 9 a.m. to 10 p.m. Open Sunday. Private phone 53972.

MADAME ROSE
PALMIST CLAIRVOYANT
$1—SPECIAL READINGS—$1
"Confidential" advice on all affairs of life, love, marriage, business, changes, etc. Hrs. 10 to 8. Open Sunday.
424 W. 9TH ST. (Nr GRAND AVE.)

WHAT is meant by Radio-Active Water? SECURE RADIUM JAR. PAT. 343 S. Hill.

MOTHERS having surplus of breast milk please phone HOLLY 1823.

LEGAL advice free. W. MATTHEWS, Attorney, 210 Douglas Bldg. Metro. 4379.

Inquiries—Missing People.

WILL CRESIA FITZGOOD please write to MINNIE CHEESMAN, 4½ Tibs Way, Marietta, Ohio.

ANYONE knowing the address of Miss Ada McDonald please notify H. M. Stewart, General Delivery, L. A. Important.

FATHER wants Frank C. Green. Reward. M. H. GREEN, Gen. Delivery, L. A.

CHRISTMAS SPECIALS—Of Many Kinds

Miscellaneous

CHRISTMAS BARGAINS
No matter what you want in Radio, see us. Standard parts carried at most reasonable prices.
Federal Crystal sets, complete in every respect, with full instructions, only $12.45. No extras to buy. No expense for upkeep. Guaranteed to bring in all local broadcasting. Used to sell for twice as much.
A variety of handsome gumwood cabinets in mahogany and walnut finish, from 18 to 26 inches in length, only $6.50. Mahoganite panels, all sizes, $4.50. Loud Speakers, $5 up.
4-volt Willard batteries with charger, $10.
6-volt A batteries with charger, $12.50. Other storage batteries, from $15 to $30. Head phones $4.95, guaranteed. Loop aerial frames, $4.95. Aerial wire, 50 cents per hundred feet.
SPECIAL—One "Greyhound of the Air" upright grand, extra fine genuine mahogany cabinet guaranteed to get long distance without interference, only $140.

A wide variety of sensible, practical electrical appliances for everyday use, quite suitable for gifts.
A B C ELECTRIC washer, combination stand, wooden tub, with wringer, of dolly type, only $95. Easy terms.
Electric sweepers, $39 to $60, on terms if desired.
Reading Lamps, $11.95.
Students' Lamps, $2.25 up.
Electric Heaters, $4.99.
Electric Irons, $3.69.
Percolators, 8-cup size, $6.45.
Electric Toasters, $4.49.
Curling Irons, $1.75.
50-watt MAZDA lamps, 32 cents each.
Christmas-Tree electric lighting outfits, $2.59. Don't risk exposed flames on your decorations.
ELECTRICAL REPAIR WORK AT MOST REASONABLE RATES.
HAYDEN'S ELECTRIC SERVICE,
506 West Washington. Phone 280-877.

A "RANGER"
FOR CHRISTMAS.
RANGERS are recognized everywhere as standard among high-grade bicycles. Guaranteed in writing for five years. Bike to suit every taste and any pocketbook in the 44 styles, colors and sizes of the famous RANGER line.
EASY TERMS.
BOYS—get "DAD" to give you the first payment for Christmas. You then easily make the bike earn the rest.
WAGONS, VELOCIPEDES, SCOOTERS. A wide variety of wheel goods, the best at the lowest prices.
$5 OUTFIT FREE.
Till December 24th if you bring this ad with you, a $5 kit of extras will be given with every RANGER and a cyclometer with every new bike. Write for a large free catalog. Open eves. to 9 p.m.
MEAD CYCLE CO.
Dept. T, 1123 So. Main. Met. 5355.

3% BONUS, 8% INTEREST.
43 $500 first mortgage Bonds.
10-unit stucco bungalow court.
THE THRIFTY XMAS GIFT.
A $500 BOND.
1159 So. Bronson Ave.
Value $42,485. Interest guaranteed.
BUILDERS' FINANCE ASSN.
412 Laughlin Bldg. 822291.

SPECIAL
White gold wrist watches, 18 k. 17-jewel, $50 value for $25. Give your diamonds a new home. White gold rings up to $25 value for $10. Also platinum rings and watches set with diamonds. MACKEY, room 1000 Loew's State Bldg.

FOR the coming holidays we offer the following select and choice articles: 14-carat white gold-filled wrist watch, guar. 20 years (reg. value $15.) $8.75. Gent's thin model Elgin, 14-k. gold-filled case (reg. value $27.50.) $11.85. Rose Jewelry Co., Bdwy. 5620. 216 W. 7th st.

XMAS HEADQUARTERS
LEVY'S BIG STORE
BIGGEST BARGAINS IN L. A.
Largest Assortment
Furniture and Holiday Gifts.
SEE US FIRST AND LAST
SAM B. LEVY FURNITURE CO.
224-228 S. HILL ST.

FURS AUCTION FURS
$15,000 fox, a fine fur; lge. consignment of electric lamps, toasters, percolators, lot of Xmas novelties to be sold at your own price. Sale starts today. 10 a.m. 906 W. 7TH ST.

POLICE puppies $50 and up, fine specimen, wolf gray, like a dog. Give a puppy for Xmas. Small deposit will hold one. Kennel, 124th St. n. H. ver. Drive out to 120th St. and Vermont. Inquire at grocery.

FOR SALE—An old-fashioned indigo blue and white bedspread over 200 yrs. old; fine condition. Seen on appointment only. No dealers need apply. Address B, box 168, TIMES OFFICE.

MAKE your friends and loved ones a gift of a typewriter. We carry a choice and selected line of machines. PRICES FROM $15 UP & TERMS. TYPEWRITER INSPECTION CO., 603 DELTA BG.

RIPE avocados for your Christmas dinner. Stand at foot of Turnbull Canyon Road, North Whittier Heights on paved boulevard between Puente and Whittier.

LARGE beautifully hand-painted turkey platter, perfect; cost $50, sell for $25. Also 6 oil paintings as is. 3704 WEST WASHINGTON BLVD., Apt. 5. Mrs. Beckett.

XMAS bargain, Parts 191-piece best community table silver, Eng. M. Main 4920. MRS. F. MILLER.

CHRISTMAS AUCTION SALE—Used furniture, dishes, chinaware, bric-a-brac, Saturday, 2 p.m.-7:30 p.m. 3218 S. MAIN St.

WATCH repairing, $1, and mat. at whole. Any Swiss or Amer. watch. All work guar. 2 years. LIPSON'S, 123 S. Bdwy.

MIDGET SINGER, $5; portable electrics from $20 up. Singers $5 up. Terms. SINGER AGENCY, 823 S. Hill st.

GIFTS FOR CATHOLICS
Thousands of articles to select from. C. F. HORAN & CO., 118 West 2nd st.

TYPEWRITERS, NEW & USED, LARGE & SMALL. Quiet, noisy. All makes. Open eve. 256 S. Hill St. Metro. 6300. E-Z terms.

BARGAINS AT 949 W. 7TH ST. OREGON TREES, TURKEYS, APPLES & NUTS.

XMAS bargs., showcases, soda founts., etc. Weber Showcase & Fix. Co., 330 S. L. A.

Autos

GIVE your wife, mother, son or sweetheart a STAR COUPE or one of those classy 1924 Star Specials done in Radio Blue or Durant Maroon, and you have solved the CHRISTMAS PROBLEM to a nicety. A small cash payment, convenient monthly terms if desired.
WALTER M. BROWN MOTORS, INC.
Figueroa at Washington.
Phone 289-221.

FORD SEDAN
THE APPRECIATED GIFT
Why not give your wife a Ford for Christmas! Buy it now, drive it home Christmas eve.
J. BENJ. FAHY,
Open evenings. Sunday.
827 So. Figueroa.

LINCOLN 7-passenger touring, 1923. This car driven only 8000 miles; tonneau wind shield, many extras. This car guaranteed; just refinished. 827 S. FIGUEROA.

Bicycles

BICYCLES—See the largest selection. JOHN T. BILL & CO., INC., 846 S. Hill st.

CHRISTMAS SPECIALS—Of Many Kinds

Birds

XMAS SPECIALS.
Pretty Warbling Canary in round brass cage with seed, gravel, cuttlebone and songfood, only $10.
Beautiful Goldfish in large globe with castle, food and plants only $1.75.
SMALL TURTLES.
Lovebirds $5 the pair.
Guaranteed canaries $5.
Imported Roller and beautiful large English canaries, aviary birds, goldfish, globes, cages and supplies.
TALKING PARROTS.
Puppies, kittens, small monkeys.
Largest stock in city.
J. C. EDWARDS, 607 So. Grand ave.
Open evenings.

A MAGNIFICENTLY beautiful peacock—full plumage. Will make a wonderful gift. Why not give something different? $55. F. T. HEINTZ, Baldwin Park, Cal. Ph. Covina 641-16.

LOVELY singing birds, make appreciated gifts. Two stores, 245 S. HILL, 1635 Cahuenga. City Bird and Seed Store.

Candies

MODERATE-priced Xmas special gift of finest assorted glazed fruits. BLOSSOM OF SWEETS, 849 S. BROADWAY.

CANDY
Candied fruit gift boxes make ideal presents to send East. WISTERIA SWEET SHOP, 312 S. Broadway. Main 5660.

Cats

FOR SALE—Cheap, beaut. black Persian cat. Nice gift. 359 W. 57TH. 298220.

Christmas Cards

CHRISTMAS CARDS, 1c to $1 each. Personal cards, printed with your name, 25 for $2.75. Prompt delivery. Store open until 9 p.m. WEST COAST STATIONERY & PRINTING CO., 757 S. Spring.

Cutlery

MANICURING, carving and scissors sets, knives, razors. L. PEDY, 834 S. Olive.

Dog Togs

DOG SWEATERS ALL SIZES, $1.75 EA. Dog harness, collars, leads, AT PRICES THAT SAVE YOU MONEY. AT THE ORIGINAL SHOP, 4512 MONETA AVE.

Dogs

PEDIGREED CHOW CHOW PUPPIES. Husky big boned, dark reds. Wonderful gifts. Shown Sunday or evenings after 7 p.m. at 1766 HUNTINGTON DR., just east of Michillinda Station or week days between 9 a.m. and 5 p.m. at 52 Holly st., Pasadena.

GERMAN POLICE DOG PUPPIES. Beautifully marked, large boned, show type, black and tan from imported champion stock. Exceptional litter. 6244 FOUNTAIN AVE., Hollywood. 438-683.

ARISTOCRAT OF DOGDOM.
Beautiful white collie, pedigreed. Also sable and white pups. DUNKIRK 3398.

Furniture

HAND CARVED CHAIRS, SUITABLE FOR GIFTS. DUNK. 2854.

Furs

FOR SALE—Beautiful pointed fox fur. Other Christmas presents, duplicate. 5866 So. MAIN.

Leather Goods

"SAY it with leather goods." Sale on Bdwy. Trunk Factory, 108 S. Bdwy.

Musical Instruments

BRUNSWICK
PHONOGRAPHS & RECORDS
All styles, all woods and all prices, from $45, $100, $115, $150, $200 and up. 15 months to pay.
BARNES MUSIC CO.
231 S. Broadway.

NEW PLAYERS
$397
$10 cash, $2.50 per week. Made and guaranteed by one of America's oldest makers. Price includes bench and free delivery.
BARNES MUSIC CO.
231 S. Broadway.

NEW PIANOS $288
$5 cash, $2 per wk., one of our special offers for Christmas. Select yours here today.
BARNES MUSIC CO.
231 S. BROADWAY.

GULBRANSEN reproducing piano, shows records, musical instr., long dist. radio sets and supplies. BUTTS MUSIC CO., 902 So. Bdwy. Phone 64662.

AMPICO KNABE
Parlor grand, new instrument, wonderful tone. Must sell, $1000 below cost. 2108 VIRGINIA ROAD. 769-656.

Pipes

JOHN'S PIPE SHOP.
The shop that John keeps and the shop that keeps John.
Not a cigar store.
No imitation goods kept or sold in cases.
The shop with a self-respect.
The "Wilshire" pipe, the sweetest and finest Italian briar root pipe in existence. Guaranteed for one year. An aristocratic pipe for those who want the best. Seventy-two up to date styles.
JOHN'S PIPE SHOP.
Established 1908.
524 S. Spring st., opp. Hotel Alexandria

Trailers

SAMPSON	
Cetrac	$200, $300
Wallis, 3-wheel	$400, $500
Wallis, 4 wheel, $750, $800, $1000, $1100	
J. I. Case 3-bottom moldboard plow	$125
J. I. Case 4-bottom, 36-in. disc	$195
240 E. SIXTH ST.	

BUSINESS ANNOUNCEMENTS—Miscellaneous

DAVER SF & LEONETTE
ANNOUNCE
OPENING
OF THEIR MEAT MARKET
IN CONNECTION WITH
GROCERY AND PROVISION.
OUR MOTTO IS
PROMPT AND QUICK SERVICE.
10th E. ANAHEIM BLVD.
WILMINGTON, CAL.

ALL CLASSIFIED ADVERTISEMENTS FOR THE SUNDAY TIMES MUST BE RECEIVED BEFORE 7:30 P.M. SATURDAY. GET YOUR ADS IN EARLY.

FOUNTAIN PENS and PENCILS repaired. 307 GROSSE BLDG., 6th-Spring. 63622.

LOS ANGELES CAN CO., 303 TO 313 SAN FERNANDO ROAD. CAP. 0389.

Attorneys and Counselors.

W. MATHEWS, Attorney at Law, Notary, 210 Douglas Bldg. Phone Metro. 4379. Legal advice free. Specialty, land law, titles corrected and quieted. Lands registered under Torrens Land System. Tax title matters given special attention.

MORRIS ABRAHAM,
ATTORNEY AT LAW
LEGAL ADVICE FREE. Husband and wife, property, damages, estates, wills. Open evenings Mon., Wed., Thurs., 7 to 9. 909 CALIFORNIA BLDG., 2nd-Bdwy.

C. C. CASWELL, ATTORNEY
ADVICE FREE. General practice, private confidential. 209 WESTERN MUTUAL BLDG., 321 W. 3rd St.

ALL legal matters, advice free. 340 DOUGLAS BLDG., 3rd & Spring. 874172. Open Mon., Wed. & Fri. eve. $9. Sun. 11-12.

COLLECTIONS over $100; judgts. bought; people loc. Cuthbert, 424 S. Bdy., B. 610.

W. R. BARNES, the Poor Man's Attorney. 352-3 WILCOX BLDG., 2nd and Spring.

FREE law estates; husband-wife, personal injury, loans. 546 Douglas Bldg. Eve. 5-8.

Contractors and Builders.

FRED RAU, builder, contractor, carpenter, jobbing. Work A-1. Office fixtures work a specialty. 5001 SO. FIG. 299651.

WE build houses for $995. See sample hse. at 7516 S. MAIN ST. Johnson & Wikstrom, Contractors and Builders.

STONE of any kind, stone or brick work by day. See JOHN TASEFF. 224½ N. Spring st.

GARAGES—$50 up, any size, anywhere. Shell of small house, $150. 584 W. 34TH ST. Phone 298781.

PLANS DRAWN, REASONABLE RATES. RALPH SINGLETON, 439 San Fernando Bldg., 4th and Main. Phone 61498.

REMODELING, repairing, carpentering. 1702 Crenshaw. 760 210. E. E. Milner.

CEMENT WORK, ALL KINDS, FREE ESTIMATES. 291666. 598420.

TREES TAKEN OUT. RUBBISH HAULED AWAY. CALL EVES. BDWY. 8011.

TREES AND PALMS CUT. Dangerous trees our specialty. Best refs. CAPITOL 0445.

PLASTERING and plaster patching by day or contract. GARV 6655.

CARPENTERING by day or contract. GARVANZA 6796.

PAINTING AND PAPERHANGING. ALL WORK GUARANTEED. PHONE 762-975.

PLASTERING CONTRACTOR. 1212 WEST FLORENCE AV. CALL WALL. Ver. 4174.

CEMENT WORK, DRIVES, WALKS, STEPS, FOUNDATIONS. REPAIRS. PH. 475518.

SEWER & cement contractor, machine mixer, work guar. BOYLE 1897 any time.

PLASTERING CONTRACTOR. R. L. KIDSON. Call bet. 6 & 8 p.m. Bear. 1397.

BRICK work, cement work, fireplaces, work guaranteed. LUMPKIN, Ver. 2355.

MILES & DANIEL—Painting contractors. 1117 West 51st St., Los Angeles.

BUSINESS ANNOUNCEMENTS—Miscellaneous

Contractors and Builders

HOMES COURTS DOUBLES

BETTER BUILT

WE WILL FURNISH ALL THE MONEY AND BUILD ACCORDING TO YOUR OWN IDEAS — IF YOU OWN YOUR LOT, CLEAR.

PLANS
ESTIMATES
APPRAISALS
FREE.

WORK STARTED AND COMPLETED PROMPTLY. NO ADVANCE PAYMENTS. 1ST MONTHLY PAYMENT DUE ON COMPLETION OF WORK.

YOU WILL PROFIT DECIDEDLY BY CONSULTING US IF INTENDING TO BUILD. NO RED TAPE.

VITAL & O'CONNOR
BUILDERS OF MERIT
SUITE 700 GRANT BLDG.
4TH AND BROADWAY.
PHONE 875-438.

WE WILL LOAN YOU ALL THE MONEY NECESSARY TO FINANCE AND BUILD A BUNGALOW COURT, FLAT BUILDING, OR BUNGALOW IF YOU LOT IS CLEAR.

We are not in the high-rent district, and our expenses are down to the minimum. If you are thinking of building, we can save you some money.

A VISIT TO OUR OFFICE WILL CONVINCE YOU. OR PHONE 298328 FOR APPOINTMENT. MADE ON REQUEST.

MILLER & HANSEN,
CONSTRUCTION COMPANY,
5271 MONETA AVE.

I WILL LOAN ALL THE MONEY TO FINANCE AND BUILD A BUNGALOW COURT, flat or bungalow on your clear lot, subject to my appraisal for which there is no obligation.

Phone my office for appointment. Let me give you the address of an eight-unit bungalow court now under construction in Culver City for Mr. Fred B. Allen, estimated income $460 per month. I financed this court 100% and the lot cost Mr. Allen but $2750. Mr. Allen will pay me $371 per month for 48 months, which reduces the principal to the first mortgage, after which all monthly payments cease.

Call my office for an appointment any time, day or evening.
W. H. HYATT,
716-719 Merritt Bldg.
Corner 8th and Broadway.
Telephone 67968.

IF YOU HAVE A CLEAR LOT
We will lend you the full cost necessary and will build for you a home, double bungalow or bungalow court.
OUR PLANS ARE FREE.
Our prices are right, consistent with the high-class construction work we do.
NO ADVANCE PAYMENTS.
NO FEES—NO BONUS.
No red tape. Plenty of money on hand for any reasonable deal. Evening appointments made upon request.
BUILDERS FINANCE ASSOCIATION.
Suite 408-10-12-14-15-17,
Homer Laughlin Bldg.
315 S. Broadway.
Private Exchange 822-291.

BUILD NOW!
IF YOU OWN A LOT we will furnish the money and build for you. Terms like rent.
FREE PLANS.
Call and see us.
EDWIN S. DOUGLAS,
General Contractor. Phone 66466.
601 Stock Exchange Bldg.

BEFORE YOU BUY OR BUILD
Read our booklet "STARTLING STATISTICS."
It is free. Write, phone or call.
BUILDERS' FINANCE ASSOCIATION
315 S. Broadway. Phone 82-291.

$095 BUNGALOW, EVER. DET. H. complete. See 548 W. 83rd. 137 E. Walnut. Duplex $2175. See 3916 Midlebury (E. VV. 470 N. Vt.); 783 Cameron; larger house 1715 W. 39th and 4'6 Fernando Court in Glendale. H. ME BLDG. CO., 1031½ No. Normandie 434-948.

V. M. RICKERT, BUILDER REAL HOUSES

Three-room bungalow	$1500
Four-room bungalow	$1750
Five-room bungalow	$2775
Double bungalow	$3450

DAY OR CONTRACT. Phone 298921.

APARTMENTS AND HOTELS
Built economically and efficiently. You will benefit by my wide experience. I can finance your building.
F. A. WEEGER, Building Contractor.
3308 W. 6th st. Phone Drexel 0264.

BUNGALOW PLANS

4-ROOM HOUSE	$[illegible]
5-ROOM HOUSE	$[illegible]
MORTGAGE MONEY FOR BUILDING	$[illegible]

SPICKERMAN, 512 Byrne Bldg. 824016.

BUILD AND FINANCE
I will build and finance on your clear lots, flats, doubles or residence. 200 double plans to choose from. JOE HORN, 1312 S. WESTERN. 763122.

BUILDING COSTS ARE DOWN. I will build mod. 4-rm. bungalow, $1700; 5-rm. $2000; 6-rm., $2500. Plans furn. C. WESLEY TAYLOR, 1020 Black Bldg. Main 4218.

ROBB COMBS
Designer and Builder.
4583 Melrose Ave. 598507.
Plans drawn to your ideas, also stock plans rates reasonable.

DR. BRILL, with his surgical saws and hammers, converts plain houses into mansions. If your home is in need of an operation, phone DR. BRILL, 827-069.

BUILD AND FINANCE.
I will build and finance on your clear lots—flats, doubles or residence. 200 double plans to choose from. JOE HORN, 1312 S. WESTERN. 763-122.

BUILDING & FINANCING.
ARCHITECTURE, ENGINEERING.
BAIN CONSTRUCTION CO.,
5500 Santa Monica at Western. 434-458.

CHRISTMAS decorating, have it done now. Lowest prices, guaranteed work, painting, tinting, paperhanging. Phone BEACON 1726.

GENERAL CONTRACTORS—Builders of better homes, 20 yrs. exp. Ref. help finance; free estimates. DAKOTA CO. Garv. 6520 Eve. Garv. 8041.

JUST completing "roughing in" 3-story & basement apt. at 964 S. Hoover. Time means money to you. See me, Hargraves, Bldr. & Contr., 1031 N. Rampart. 556315.

CEMENT work of all kinds. Machine mixed. Our prices are right and work guaranteed. Give us a call. 438565. Eve. Drexel 0785.

CARTER & SON, CARPENTERING, DAY OR JOB. 52027.

PLASTER, brick and cement repairing. No job too small. HUM. 1988-W.

HARDWOOD FLOORS, sanding, firs cleaned, waxed, reas. HANSLER, 73515.

PAINTING, decorating, reasonable prices. HUMBOLT 1832.

A. J. RICHARDS, contractor and builder. 1615 W. 45TH ST. Phone Vermont 6482.

Furs—Remodeling, Etc.

LET us remodel your furs. Prices most reasonable, work guaranteed. ALASKA FUR FACTORY, 1036 N. Western. Phone 437-614.

Professional Services.

HARD claims, bad debts, damages collected. ATTORNEY, 210 Douglas Bldg.

Manicuring, Chiropody, Facial and Scalp Treatments.

SENORITA JI MENDEZ, first-class manicurist. 4659 W. WASHINGTON. Phone 767563.

Ladies' Tailoring, Millinery.

EXCLUSIVE and stylish gowns made to order. Room 202-A WOMEN'S HOTEL, Grand ave.

Roofing—New and Old.

VISUALIZE—ROOFS, RUBBERIZED. Paper shingles, composition, estimates given. Water and sun proof. Dunkirk 6957. BOEHLER & CARR, Met. 0181.

BURKHART ROOFING CO.
1260 S. Los Angeles st. repairs and guarantees all kinds of roofs. PH. 287928.

LEAKY roofs repaired, work guaranteed; SOUTH PARK ROOFING CO., 5326 South Park. 295456 or Hum. 3015-W., after 6.

ROOFS repaired, waterproofed. Free estimate. ORWAN, 5606 S. Vermt. Vt. 9405.

ROOFS repaired, painted. SCOTT, the Roofer, 3211 Central ave. Hum. 0048.

Patents and Patent Attorneys.

HAZARD & MILLER—B. Miller, 8 yrs. member Exam. Corps. U. S. Pt. Off. BOOK ON PATENTS AND ADVICE FREE. 5th floor, Central Bldg., 6th and Main.

A. J. FARNSWORTH, PATENT ATTORNEY, elec. & mech. expert. Consultation invited. 1123 Story Bldg., 6th & Bdwy. Tel. 61897.

PATENTS & TRADE-MARK information free. Atty's fees reduced. MARTIN P. SMITH, 221 Consolidated Bldg. Metro. 4825.

ROBERT W. SMITH, PATENT ATTORNEY, PRELIMINARY ADVICE FREE. MAIN 1316. 415 SEVERANCE BLDG., 6TH-MAIN.

FRED H. HAYN, M.E., formerly first asst. examiner U.S. Patent Ofc. 619 I. W. HELLMAN BLDG. 22 yrs. exp. 4th-Main.

F. E. MAYNARD, patents. Expert advice free. 315 S. BDWY. Rm. 320. Ph. 829849.

BUSINESS ANNOUNCEMENTS—Miscellaneous

Cesspool Cleaners.

CALIFORNIA CESSPOOL CLEANING CO. Drexel 1512. Underground drainage. Drexel 8507.

ACME CESSPOOL CO.
Pumping and Construction.
WII 3152. Res. Ph. Dunkirk 3186.

EDUCATIONAL—Miscellaneous

YOUNG men and women to take course on Burroughs bookkeeping calculating, or billing machine. Must be high school graduates. Operators in demand. BURROUGHS SCHOOL, 338 I. W. Hellman Bldg.

L. A. COACHING SCHOOL. Near round classes or indiv. 2030 ORANGE. 52278.

Musical and Dramatic

WONDERFUL new musical instrument. A revelation; sweetest tone; something different; easy to play; will sell my patent or rights to manufacture with royalty and assist buyer. STEVE MAKEY, 117 Raymond Ave., Ocean Park.

Professions and Languages

PORTUGUESE teacher from Rio de Janeiro, Brazil, wishes to connect with some private school to organize a Portuguese course. 1279 HILL DRIVE, Eagle Rock, Los Angeles.

LEARN Spanish or French in six months at home on your own phonograph. R. Uribe, International Correspondence Schools, 714 So. Hill st. PHONE 62708.

Dancing

WALTZ, FOX TROT AND ONE STEPS. Private lessons 75c, every week day from 10 forenoons until 11:30 p.m. at night. Orchestra music. We guarantee to teach any one to dance who can walk. Teaching dancing is our business at
WILSON'S DANCING STUDIO,
417 W 5th st. Main 1937

MISS MARJORIE E. KEATHEN, New York's expert on THE MODERN DANCES, giving the best instruction to be had in L. A. in ball room dancing. All lessons private and by appointment. DREXEL 8020. Ambassador Hotel Dance Studio.

RUTHERFORD'S—Give 20 hours, $5; ladies, $4. Classes Mon., Friday p.m. Plenty gentlemen partners. Priv. lessons any time. 5 for $6. 1024 S. Grand. Bdwy. 6568.

WE teach the waltz and fox trot in 6 lessons, including the collegiate walk.
DEWEY STUDIO.
1249 W. 6th st. 558714.

NATIONAL College Dancing, 730 S. Grand. 20 trained teachers at your service. Practice lessons, 10c; private lessons, 75c.

DONALD CAMPBELL AND HIS ORCHESTRA. PHONE 822-503.

WANTED—HELP—Male

Miscellaneous

MURRAY & READY
Leading Employment and Labor Agents
110 E. 2nd St.
Carpenter foreman, forms and heavy construction, $9 day, 2 plasterers, $11 a day. Auto top trimmers, $5 and $6 a day. Steam shovel crane man, 65c an hour. Nickel plater, $30 week. Bricktile mantel man, $7 a day. Machine man, furniture Co. $5 a day. Steam shovel engineer, 80c an hour. Truck body builder, 65c an hour up. Gas hoist engineer, city, $5 a day. Lumber loader, $5.50 a day up. Cooks, flunkeys, dishwashers, janitors, porters, married milker, $110 month, home. Married rancher $3 a day, home.
We Lead—Others Follow

LEARN AUTOS.
Let National train you. A short course will qualify you for a big pay job. Men needed now. Spare-time jobs so you can earn while you learn. Cadillacs, Fords, Packards, Overlands, etc., to work on. All individual, practical work. Over 14,000 successful graduates. GOOD JOBS AS SOON AS YOU QUALIFY. Special LOW tuition rates NOW. We can and will help you. Come in and talk it over, or write for catalog.
NATIONAL AUTOMOTIVE SCHOOL
4006 South Figueroa St.

MEN NEEDED
BE AN ELECTRICAL EXPERT
SALARY $3000 TO $10,000
WHEN QUALIFIED.
We teach you and you earn while you learn. Call today or write for free catalogue now.
SCHOOL OF ENGINEERING
807-9 W. 8TH ST.

OFFICE MANAGER AND ACCOUNTANT
Experienced man about 35-40, capable meeting public and handling loans, deposits, withdrawals, correspondence, salesmen's routine and branch offices. Salary according ability; good scope, future, rapidly growing company. Send references and full details and experience past few years. Address O, box 316, TIMES BRANCH.

SCREEN TYPES WANTED.
Well dressed, with talent, ambition. Applicants required take free preliminary tests regarding natural acting and screen qualities before admitted as members. Experience not required. Apply
SCREEN PLAYERS' CLUB,
921 W. 6th. Phone 824882.

EXPERIENCED real estate man, capable of managing and operating office conducting general real estate business. Must have references and be able to furnish bond. Will have complete charge of established real estate business. All replies treated confidentially. Address D, box 4, TIMES OFFICE.

WANTED—Good strong carrier boys for morning newspaper. Southwest side. Between Adams and Exposition, west of Hoover. Good pay. Must have bicycles. PHONE 762-556.

WANTED at once—MEN and WOMEN, all ages, neatly dressed, to register for MOTION PICTURES. Experience NOT REQUIRED. (Make-up taught if necessary.) NO registration FEE. Apply 648 S. Olive st., rooms 815-16-17. See Casting Director. H.P.T.S. (Agcy.)

WANTED—Good strong carrier boys to carry morning newspaper routes. West side. Between Vermont and Hoover. PHONE 762075.

WANTED—Several strong carrier boys Boyle Heights district. Euclid Hts. Must have bicycles. Good pay. Phone BOYLE 2186.

COLLECTORS wanted, must have worked in collection agency. Have automobile. Know city sts. and surrounding towns. Reliable refs. Salary $150 per mo. 704 LANE MTGE BLDG.

PLASTERERS scarce, $12 to $15 per day, 8 hours. Practical plasterer will teach you by short method to plaster as good as 60 per cent of plasterers. 2063 W. WASHINGTON.

WANTED—Learn barber trade, be independent for life. Wages while learning. Tuition reasonable. MOLER BARBER COLLEGE, 420 E. 5th st. (See Inst. Course Adv.)

WANTED good strong boys to deliver morning newspaper route, between Florence and Manchester ave. Must have wheel. Good pay. BEACON 3903.

LEARN PLASTERING AND L THING. TRADES THAT ALWAYS PAY BI. HARRIS BRICKLAYING & PLASTERING SCHOOL, 318 SO. FIGUEROA ST.

FOR motion pictures. Producer needs a few good types at once. Reasonable wages. Will train you if ambitious and talented. 524 S. SPRING. Suite 516.

WANTED—Good strong boys to carry morning newspaper route, West Hollywood district, between Cahuenga and Bronson. Must have wheel. PH. 594883.

MEN with trucks with or without trailers, equipped with stake bodies that can handle loads from 10 to 11 tons. 731 S3 STANFORD AVE.

BARBER—Young man who understands real estate values, Catholic preferred. Address A, box 221, TIMES OFFICE.

WANTED—Man who has had experience in growing cucumbers in hot house. Apply 216 S. SANTA ANITA, San Gabriel.

WANTED — Men to learn barber trade; small tuition; wages while learning. Am. Barber Co., 324 E. 5TH. See Inst. C. Ad.

MAN WANTED, STEADY WORK, $5 TO $7.50 DAY EASY. APPLY AT ONCE, 622 UNION LEAGUE BLDG., 2ND-HILL.

EDUCATIONAL EXPERT COMPANY, 704 Haas Bldg. (Agcy.) 7th and Bdwy. Acct., pref. steel exp. Start $175.

8 MEN familiar with the operation and upkeep of a rock crushing plant. Apply UNION ROCK CO., Azusa, Cal.

25 SHOE salesmen wanted. Opportunity for steady position at good salaries. Must be A1. Apply FASHION BOOT SHOP.

WANTED—Bright young man to learn window shade business. Apply at once. 4657 SANTA MONICA BLVD.

YOUNG men can earn good wages driving Black and White cabs. Apply 400 S. Olive, 9 a.m. to 12 m.

WELDERS, 112 W. Washington. Short course, practical work, day, night classes.

FOR positions in automobile work see KEN CLARKE'S AGCY. 1316 S. Grand.

EXPR. auto and truck mechs., electr. AUTO EMP. AGCY., 939 W. 12th St.

BOY with motorcycle after school. PAR-ALTA STUDIO, 542 S. Spring.

RADIO operators in demand if trained in Y.M.C.A. Radio School, 715 S. Hope st.

Store and Office

ACCOUNTANCY
THE PROFESSION THAT PAYS
Our course includes Accountancy, business law, financial analysis, C. P. A. Coaching, home study, placement, easy terms. Money back guarantee. Previous bookkeeping knowledge unnecessary. Get our free book.
LA SALLE EXTENSION UNIVERSITY
Dept. Higher Accy. and Financial Organization. 524 Title Insurance Bldg. Met. 3908.

EXP. chief accountant, who has had exp. in large auto sales agency, must be under 35 years and have good personality. Good salary to right man. Apply giving accounting and business exp. and other information. Address C. box 163, TIMES OFFICE.

WANTED—Man for general work in furniture store. Apply 1315 W. 7TH ST.

WANTED—HELP—Male.

Store and Office

SALARIED POSITIONS.

Our personal service department of this organization acts as the direct representative of many high grade employers of this vicinity who are searching for men to fill better positions which pay from $1500 to $10,000 and upward, a year.

As this is not an employment agency or bureau, except for the small subscription fee for BETTER POSITIONS BULLETIN, no charge of any kind is either made or collected from subscribers whom we serve.

BETTER POSITIONS.
828 Chapman Building.
756 South Broadway.
Los Angeles, Cal.

BOOKKEEPER FOR LARGE CONSTRUCTION COMPANY, MUST HAVE FULL KNOWLEDGE OF ACCOUNTING AND ABLE TO TAKE COMPLETE CHARGE OF ACCOUNTS. YOUNG MARRIED MAN PREFERRED. PERMANENT POSITION FOR RIGHT MAN. IN REPLY STATE AGE, EXPERIENCE, QUALIFICATIONS AND SALARY DESIRED. ADDRESS R, BOX 256, TIMES BRANCH.

BURROUGHS operators for listing work in large local bank. Must be rapid and accurate. In replying state age, experience and whether married or single. Excellent opportunity for advancement. Address C, box 157, TIMES OFFICE.

BOOKKEEPERS and accts. seeking employment might do well to visit Accountants Educational Inst., 630 BLACK Bldg., 4th and Hill. Open until 7:30 p.m.

WANTED—An experienced bookkeeper. FROST BROS., Etiwanda, Calif.

POSITIONS. Learn Elliott Fisher bkpg. 1200 MARSH-STRONG BLDG. (Ins.)

Salesmen and Solicitors

MR SALESMAN
ARE YOU ENTIRELY SATISFIED?
Many a man is marking time in a position offering scant possibilities for the future. Here is an organization in the very midst of an expansion period looking for material with which to build its sales force. We have an opening for a man who can measure up to our requirements as to character, initiative and forcefulness. If you believe you are the man we shall be glad to extend you a personal interview. Reply in confidence. Address W, box 216, TIMES OFFICE.

SECURITY SALESMEN
You can easily make $1000 per month. An unusual opportunity is open to several men of good character to sell the securities of a strongly officered corporation organized for the purpose of conducting MORTGAGE BANKING, HIGH GRADE FIRST MORTGAGE BONDS AND STOCKS. Liberal commission and full co-operation given. Inquire of
BORCHERS, CLARKE & CO., INC.
730 South Spring st.
Ground Floor.
See Sales Manager.

SALESMEN—
We want men not afraid to work 8 hours a day. WE DON'T WANT HIGH POWERED SALESMEN. Experience unnecessary. We will guarantee you $35 a week if you will guarantee us one sale a week. Opportunity of a lifetime. Call after 10 a.m.
SUITE 208 BARTLETT BLDG.
215 W. 7TH ST.

A MAN who has a car and who is determined to make money will find opportunity at 622 W. 8th st. We are nationally known and are constantly placing men in responsible positions. Young men with accounting or general office experience preferred. Call between 12 and 2 or after 4 p.m. and ask for MR. KNIGHT.

EXTRAORDINARY OPENING
For real salesmen with or without cars; real chance to connect up with permanent organization, offering large earning possibilities. Action at once necessary. Ask for MR. GILMORE, 6315 Pasadena Ave.

SECURITIES SALESMEN
Immediately after Christmas we will have room for several capable, honest, hard-working salesmen. Strong personnel, good leads and an exceptionally attractive proposition, with real home office co-operation. Come talk it over now if you can measure up to our standard.
MORTGAGE-DEBENTURE CORPORATION OF CALIFORNIA
902 Consolidated Bldg.

SALESMEN.
Real live he-men salesmen! Just opening our second unit. Street work and all improvements are going in ahead of selling. You know how that helps. Mr. Salesman, we've got the class. Come in and see me between 8 and 9 a.m. only. JOHN W. HAMILTON, Hollywood Skyline Park, 5169 Hollywood Blvd.

WE HAVE openings for 2 Ford salesmen in good territory. Opportunity to make permanent connection. No automobile selling experience necessary. Immediate delivery on cars. Liberal commission. For interview telephone LLOYD L. KING, Ford Dealer, Huntington Park. Humbolt 7756.

WANTED—Security salesmen to interview prospects; good remuneration to right parties. No canvassing. Leads and introductions furnished before calls. If you really want to make quick money see MR. TAYLOR, 517 Laughlin Bldg., 8:30-9:30 a.m. and 4:30-5:30 p.m. daily.

SALESMAN for Los Angeles and vicinity. Old established wholesale Lace and Trimming House. Steady position. Good future. Applications held confidential. Address C. L., ROOM 516, Hotel Richelieu, Geary and Van Ness, San Francisco.

AN organization selling over $1,000,000 worth of choice west side lots per month has better business in sight for coming year, wants agents, men and women; good remuneration weekly settlement. 1028 W. 7TH ST.

SALESMEN—Real estate, N. Wilmington subdivision. You should make $300 per week. Good commission. COOPER, 519-520 I. W. Hellman Bldg., 4th and Main.

WANTED—A solicitor with a machine to cover southern half of the State. An instructor will travel with and teach you. A Mason or Mason's widow preferred. 502 ROBERTS BLDG.

CASH commission daily and bonus to salesmen who know how to call on homes and offices. Big money for workers only. Call bet. 3:30 & 5:30 p.m. ROOM 412, 627 SO. BROADWAY.

SOLICITORS WANTED—Easy seller, you collect $1.50 and make 80c on each sale. Good workers wanted. Come prepared to go to work. PORTER, 406 Jr. Orpheum Bldg.

WANTED—4 live workers to interview banks, doctors and merchants. $100 per week net easily made by hustlers. No samples to carry. No dull season. 406 I. W. HELLMAN BLDG.

IF YOU can sell residential lots 4 miles from Hollywood at $1100 on easy terms come out to corner of Henby Drive and Lankershim Blvd. W. D. BEATTY CO., Realtors.

LIVE men for live line of wrenches. Price right. Sells on sight. Apply 321 W. Pico, 7:30 to 10 a.m. and 4:30 to 5:30. Ask for MR. McCOMAS.

CREW managers. Boys, I have just what you have been looking for. Be sure and see me. Apply all day. MR. BURNETT, 2239 W. 29th Place.

WANTED—Pie salesman to call on restaurant and soda fountain trade. Good proposition to right man. Apply 609 MOULTON, North Main st. car.

2 YOUNG men to learn salesmanship. Good wages possible. S. & H. SERVICE ELECTRIC CO., 214 W. Main, Alhambra. Cal. Phone Alhambra 1116.

SALESMEN, are you earning and getting $50 or more per week. If not we can show you how to get it. Apply 208 HORD BLDG., 1007 So. Grand Ave.

WANT experienced real estate salesman with car to list and sell property at long established office. Ref. required. Call personally. J. W. CURNS, 4029 Central Ave.

STREET salesman, fast selling Xmas novelty, easy sell, big profits. See ANDREWS, 835 S. Olive. Sat. between 9 and 10 a.m.

SOLICITORS, real estate, rapid fire subdivision, N. Wilmington. COOPER, 519 to 520 I. W. Hellman Bldg.

EXPERIENCED calendar salesman, steady position to right man. WOOD & JONES, PASADENA.

SALESMEN—Does $24 cash for 6-hour day interest you? Legitimate sales, no hokum. See MR. SIMMONS, 1824 S. Hope.

ARE YOU A SALESMAN? If so, call at 9:30 a.m. sharp. 307 Merchants' Natl. Bank Bldg. or ph. 870911 for appointment.

AN ENERGETIC, wide-awake young man to work for himself. Good pay. Call 6 to 8 p.m. RM. 112 HOLLENBECK HOTEL.

SALESMAN with car and having first-class references. See ROTHWELL between 9 and 10 a.m. Hotel Melrose, 120 S. Grand.

IF YOU are unemployed and can sell, see us. PRESTO SALES CO., San Fernando Bldg., 4th and Main.

SALES supt. to organize salesmen and solicitors for new tract. Foothill Blvd. district. 918 DETWILER BLDG.

WANTED—HELP—Male.

Salesmen and Solicitors

[illegible]

MEN! MEN!
We want earnest, ambitious men for permanent connection. Come in, get acquainted with the biggest, fairest real estate proposition you ever heard. CALIFORNIA CO-OPERATORS CORP., 1201 Hibernian Bldg., 4th and Spring.

SALESMEN
Automobile experience. To real automobile salesmen, Ford, Chevrolet or Star preferred, we have a limited amount of opening for men who can produce and can come well recommended. We furnish demonstrator. Call at 1865 S. FIGUEROA ST., between 9 a.m. and 4 p.m. Ask for MR. CLARK.

WE ARE SWAMPED, NEED TWO SALESMEN. No rest-warmers. Go-getters up to $1000 mo. A good pla e awaits you. Reference. GR. AT R. L. REALTY CO., 4007 Dalton. Open Sunday 8 a.m. to 1 p.m.

WANTED
A sales representative can make a connection with a Finance Corp'n, with branch offices in California. The man must be of good standing and have executive ability. State fully past experience, phone number if possible. All communications confidential. Address Box 93, TIMES OFFICE.

SALESMEN
We have the VALHALLA PROJECT; I desire to sell my holdings; only experienced salesmen need apply. Room 1022, 629 S. SPRING ST.

BOOK SALESMEN
Large publisher wants experienced men and women to call on and close live leads; will cost over fifty cents each. Should take out car. Salary and commission paid. See Address Director, 7[illegible] BLDG., San Francisco.

SALESMEN—I need 10 good salesmen to sell lots in a fast-growing subdivision. Openings with opportunities for the future. Expenses paid. Not permanent. I want high grade men that can make managers. Call after 2 p.m. MERRICK & RUDDICK, INC., 6681 Hollywood Blvd.

[illegible]

Trades

EXPERIENCED TAILOR,
ONE WHO CAN DO FITTING,
APPLY
FOREMAN & CLARK
FIFTH AND BROADWAY

[illegible]

Chauffeurs and Teamsters

[illegible]

Professions and Vocations

ASSISTANT DIRECTORS
PROPERTY MEN
[illegible]

Restaurant and Club

[illegible]

Investment Required

[illegible]

SATURDAY MO[illegible]

WANTED—HELP—Male.

Salesmen and Solicitors

[illegible]

WANTED—HELP—
Male.

Store and Office

MARRIED POSITIONS.

...onal service department of ...ntion acts as the direct rep... of many high grade employers ...inity who are searching for better positions which pay ...to $10,000 and upward, a...

...not an employment agency ...except for the small sub... fee for BETTER POSITIONS ...no charge of any kind is ...or collected from subscrib... ...ve serve.

BETTER POSITIONS, ...Chapman Building, ...South Broadway, ...Los Angeles, Cal.

...T FOR LARGE CONSTRUC... ...PANY. MUST HAVE FULL ...E OF ACCOUNTING AND ...TAKE COMPLETE CHARGE. ...NTS. YOUNG MARRIED MAN ...D. PERMANENT POSITION ...T MAN. IN REPLY STATE ...ERIENCE, QUALIFICATIONS ...RY DESIRED. ADDRESS B, ...TIMES BRANCH.

Salesmen and Solicitors

MR. SALESMAN ...ENTIRELY SATISFIED?

...CURITY SALESMEN

...S, CLARKE & CO., INC., ...South Spring St. ...Ground Floor. ...Sales Manager.

...men not afraid to work ...a day. WE DON'T ...HIGH POWERED SALES... ...Experience unnecessary. ...guarantee you $35 a week. ...ll guarantee to one sale ...Opportunity of a life... ...all after 10 a.m.

...206 BARTLETT BLDG. ...215 W. 7TH ST.

...ORDINARY OPENING

...RITIES SALESMEN

...DEBENTURE CORPORATION OF CALIFORNIA ...Consolidated Bldg.

SALESMEN.

...N W. HAMILTON, Hollywood ...6160 Hollywood Blvd.

...ROBERTS BLDG.

...2, 627 SO. BROADWAY.

WANTED—Easy seller, you col... ...PORTER, 406 Jr. Orpheum

...ILLMAN BLDG.

...W. D. BEATTY CO.

...McCOMAS.

...MR. BURNEY.

...SERVICE ELEC... 214 W. Main, Alhambra, Cal.

...1007 So. Grand Ave.

...J. CURNS, 4039 Central Ave.

...COOPER, 519 ...W. Hellman Bldg.

...WOOD & JONES.

...HOLLENBECK HOTEL.

...See ROTHWELL between 9 ...Hotel Melrose, 120 S. Grand.

...TO SALES CO., San Fernando ...and Main.

...DETWILER BLDG.

WANTED—HELP—
Male.

Salesmen and Solicitors

HAGER earned dozen hun... dred and fifty this week. STUDEMAN fourteen hundred and sixty-five; MOORE and MONSELL eight hundred and forty-five; PERRY six hundred; PROVINGER three hundred and eighty-five. As I said be... fore this is a whale of a job.

THE BEST SUBDIVISION. THE BEST TERMS. THE LOWEST PRICES. THE BEST COMMISSION. THE BEST LIVE LEADS. If you need Xmas money and a job, CALL AT 10 A.M. McDONNELL AND HIS CREW, 1507 N. WESTERN AVE.

SALESMEN

NO MATTER HOW GOOD A POSITION YOU HAVE NOW, YOU CAN BETTER YOURSELF WITH US. WORK IS PLEASANT AND POSITION PERMANENT, AND CAN EARN SEVERAL HUNDRED DOLLARS PER WEEK. COME TODAY AND TALK IT OVER. LEADS FURNISHED. 812 STORY BLDG., LOS ANGELES. 6TH AND BROADWAY. 504 SLAVEN BLDG., PASADENA.

SALESMEN! CLOSE YOUR EYES.

Picture an orange subdivision ... large juicy fruit; snow-capped ... (enclosed) dining-room with ... hearth; two snappy speakers ... priced lots, busses, stands, ...

STILL LISTENING

Bus salesmen, free-lancers, ... house-to-house canvassers, ... our commission and support ... your head swim; you will think ... living 1921 over again. Wednesday 26th, Grand Opening. ... for berths. Bring this ad to our office. 211 DELTA BLDG., 426 S. Spring, 225 MERCHANTS NAT'L BANK BLDG. Ask for Jordan, Howard, Simpson or Barts.

SALESMEN WE WANT FIVE MEN

Who will sell six hours of the ... six days a week for a real pay ...

$112.00

Was the average pay check for our force last week. 75% of ... force had no previous selling ...

Your willingness to learn ... coupled with our training, ... and assistance cannot fail to ... cess.

Interviews 10 a.m., 2 p.m., 4 p.m. 306 CONSOLIDATED BLDG. 6th and Hill sts.

SALESMEN

We can show you a real ... we go the limit in co-operation ... our men even as far as ... close. Not stock or oil, but ... men who have sold it ... sold merchandise, well, come ... for yourself. If you are ... man this is a wonderful place ... Most wonderful outfit ever ... men to get business—that ... sale. It costs nothing to talk. LAUGHLIN BLDG., 315 S. ... Suite 622-4.

SALESMEN WANTED

We have an opening for ... rienced real estate salesmen ... manent selling connection. ... to our superb Bison Hills ... the possibilities on this ... unlimited. The Westwood ... California is on this property ... ery lot is in the atmosphere ... great club. We are also ... good salesmen who are ... in the real estate business ... organization. See MR. ... Manager, mornings until ... BUSINESS DISTRICT ... CO., 225 MERCHANTS ... BLDG. TELEPHONE ...

SALESMEN—

THE BEST THING THAT EVER HAPPENED

Is what you will say after ... what we have to sell. ... pressure men, but ... lows who are looking for ... with excellent pay. ... you can go right out. 707-8-9 C. C. CHAPMAN BLDG. 8TH AND BROADWAY

WANTED—SALESMEN WHO ... EXPERIENCE IN SOLICITING SCRIPTIONS FOR NEWSPAPERS MAGAZINES. SALARY ... SION TO MEN WHO CAN ... SULTS. SEE EITHER MR. ... MR. WILSON, ... BUILDING, BETWEEN ... O'CLOCK A.M.

SOLICITORS—We want 3 live ... assist us in obtaining ... wide organization. Very ... dignified work. Big demand ... features and good talking ... ergetic workers on ... basis. ... $75 to $100 weekly and ... place for producers. ... ASSOCIATION, 1200 ... Bldg. "15 West 7th st.

SALESMAN for Coast territory with department store and ... to sell medium-priced line ... and leather hand bags ... bags. Well known to the ... mission basis. State ... tions, experience, full ... ROSS & CO., 8 W. ...

SPECIALTY SALESMEN

Experienced live wire ... can make $500 per month ... chitects, contractors and ... builders, featuring new ... household necessity. ... California, or see manager of ... Fast R. St.

STOCK SALESMEN—

Three experienced men ... big contracts with ... cold turkey. Advertising ... Right men will be ... fresh hot leads. ... not apply. Call ... 615, 356 SO. BROADWAY.

REAL ESTATE SALESMEN

Capable, well acquainted ... district, to handle business ... and leases. If you ... a change Jan. 1, '24, ... ing. References ... R. C. MITCHELL ... 618 Van Nuys Bldg.

EXPERIENCED real estate ... have car and be a hard worker ... some of the best property ... west. A chance for you to ... money. MR. SHARP, 8519 S. Vermont Ave.

WANTED SALESMEN

Local industrial proposition ... and women willing to work ... earnings depend on ... Apply between 10 a.m. and ... PALMETTO ST.

STATE representatives in ... other states by manufacturer ... mobile accessories. ... ticles. Representatives ... cially responsible and ... ANDERSON, 1112 ... to 12 a.m. and 2 to 4 ...

HIGH class salesman ... tractive proposition ... Opportunity ... a sticker, also well ... J. P. ROSENBAUM, ...

REALTY SALESMEN

We pay 60% to live ... principal right. ... See Mr. McDaniels ... W. 6TH ST. Suite ...

WANTED—High class ... state salesmanager ... wood property. ... quired. Address C, box ... FICE.

REAL ESTATE SALESMAN— Experienced ... operation and ... S. VERMONT AVE.

SALESMEN of ... to handle subdivision ... cellent proposition. ... HARTWELL CO., ... Phone ...

2 CAPABLE salesmen ... work, no ... to workers. ... stock or real estate ... SON BLDG., ...

SALESMEN—Live, ... real estate ... have cars. ...

WANTED—HELP—
Male.

Salesmen and Solicitors

Salesmen and women, girls and others

GET OUT OF THE RUT! A GIFT OF A LIFETIME TO CELEBRATE OUR SUCCESS IN SALESMANSHIP HEAD ... OFFERS GOOD ONLY UP TO NOON DECEMBER 31ST.

... payment and sixty days ... first and second payment. ... offer is good only for ... MEN AND WOMEN ... BONDS TAKEN AT $105 ... IN PROPORTION ... and find out if you are fit ... a successful salesman ... you do not feel offended if we ... GUARANTEE WITH EACH COURSE. ... COACHING BY DIRECTOR ... Bldg., 815 S. Hill st. ... without Appointment. ... APPOINTMENTS ARRANGED. ... (820462.)

... WANTED— ... organizing a subsidiary company ... to introduce an artistic water and ... wall covering for same price as ... wall paper. The right man has a ... to buy an interest in the company. ... B, box 194, TIMES OFFICE.

MEN! MEN!

... earnest, ambitious men who ... permanent connection. Come and ... acquainted with the biggest, fairest ... proposition you ever heard ...

CALIFORNIA CO-OPERATORS CORP. ... Hibernian Bldg., 4th and Spring.

SALESMEN

... experience. To real live ... salesmen! Ford, Chevrolet ... preferred, we have a limited ... of openings for men who are ... and can come well recom... ... We furnish demonstrator. Call ... S. FIGUEROA ST., between 10 ... and 4 p.m. Ask for MR. CLARK.

... NEED TWO SALES... ... A good pla e awaits live ... GRAY B. L. A. ... 4097 Dalton. Open Sunday ... p.m.

WANTED

... representative can make good ... with a Finance Corp'n. with ... in California. The man ... be of good standing and ... ability. State fully past ... Address N. ... TIMES OFFICE.

SALESMEN

... the VALHALLA PROJ... ... to sell my hold... ... experienced salesmen ... Room 1022, 629 S. ...

BOOK SALESMEN

... wants experienced men ... to sell on and close live leads ... our fifty cents each. Should ... salary and commission paid. ... Address Director, 715 ... BLDG., San Francisco.

... good salesmen to sell ... subdivision. One ... for the future. Not ... but permanent. I want high... ... can make managers. ... 2 to 4 p.m. ... RUDDICK, INC. ... Hollywood Blvd.

... men with car to sell Mer... ... rubber auto ... ... no brush ... MORGAN PAINT MFG. ... Los Angeles.

... salesmen. Good opportu... ... Address B, ... OFFICE.

... salesman by ... exclusive territory, ... 306 SAN PEDRO.

... easy payments, ... 421 SO. ...

... unnecessary. ... 4039 SO. ...

Trades

EXPERIENCED TAILOR, WHO CAN DO FITTING. APPLY ... HARRIMAN & CLARK ... AND BROADWAY

... Building ... for ... Hollywood ... SANTA ... DREXEL ... PICO ...

WANTED—HELP—
Male.

Investment Required

WANTED by Jan. 1st, gentleman capable of taking charge as cashier of financial institution incorporated in Calif. handling mortgage loans. Preference given applicant who can qualify with actual experience and also make substantial investment. For appointment write GUARANTEE LOAN & MORTGAGE CO., 312 Hill Bldg., Santa Ana, Cal.

A GOOD CHANCE— For a young active congenial man to assist me in my office who will be satisfied with $400 per mo. No exper. nec. if honest. $500 cash req. to guar. permanency. ETNA INVESTMENT CO., I. W. Hellman Bldg., 411 So. Main, Room 521-A.

MAN to become interested in local lumber yard. If you have from $10,000 to $20,000 to invest, investigate this opportunity. Address A, box 65, TIMES OFFICE.

MAN—$150 month, $1000 investment required. BULLOCH, 614 Grant Bldg., 355 Broadway.

WANTED—HELP—
Female.

Miscellaneous

GIRLS WANTED.

GOOD POSITIONS ARE NOW OPEN.

EXPERIENCE NOT NECESSARY.

GOOD PAY. FREQUENT INCREASES.

APPLY OPERATORS' SCHOOL,

1320 SOUTH HOPE ST.

TAKE PICO CAR TO HOPE.

WALK ½ BLOCK SOUTH.

AND CHIEF OPERATOR.

DREXEL OFFICE 718 SOUTH RAMPART

716 SOUTH OLIVE

622 SOUTH HILL

SOUTHERN CALIFORNIA TELEPHONE COMPANY.

SCREEN TYPES WANTED. Well dressed, with talent, ambition. Applicants required take free preliminary tests regarding natural acting and screen qualities before admitted as members. Experience not required. Apply SCREEN PLAYERS' CLUB, 921 W. 6th. Phone 824882.

WANTED AT ONCE—Women and men, all ages, neatly dressed, to register for MOTION PICTURES. Experience NOT REQUIRED. (Make-up taught if necessary.) NO registration FEE. Apply 643 S. Olive St. Rooms 815-16-17. See Casting Director, H. P. T. S. (Agcy.)

WANTED—Lady to assist salesman making appointments to sell lots on a city subdivision. Experience not necessary. Call 602 W. 6TH ST., 9-11 a.m., 7-9 p.m. Ask for MR. ROSENSTOCK.

GIRL musicians, saxophone, bass drums, etc., all instruments. Also singers and dancers for ladies orchestra traveling up and down coast. Apply to MR. EARLE, room 289, Hotel Biltmore.

APPRENTICE OPERATORS to work and learn on HEMSTITCHING, BUTTON HOLE and Plain Power Machines, 224 S. SPRING ST., Rm. 524.

FOR motion pictures. Producer needs a few good types at once. Reasonable wages. Will train you if ambitious and talented. 524 S. SPRING, suite 516.

GIRL WANTED, STEADY WORK, $5 TO $7.50 DAY EASY. APPLY AT ONCE. 622 UNION LEAGUE BLDG., 2ND-HILL.

LADIES—Learn hairdressing, Marcel waving, hair mfg. LEADER COLLEGE, 706 S. Hill, 4th fl. (See Inst. Course adv.)

WANTED—Thoroughly experienced bindery girls. 557 S. SAN PEDRO ST. C. T. Hutson & Co.

WANTED—2 good masseuses, age 25 to 35. Be willing to each one. Good income. 216½ SOUTH HILL ST. Suite 270.

GIRL—Jewish, to work half days in grocery store. Experience necessary. Call Grocery Dept., 1207 W. 6TH ST.

COMPANION wanted for an elderly Methodist lady, 8 sl. sal... Good home. Apply 812 UNION LEAGUE BLDG.

CHOCOLATE dipper and candy sales girl wanted. 281 W. 7TH ST., San Pedro, Cal.

LADY for light work exc. for room, board and free stenography, bookkeeping course. 520 JEWELERS' BLDG., 747 S. Hill.

LEARN millinery and flower-making. CAMILLUS SCHOOL, 806 S. Figueroa.

WOMEN to work on pillow tops and embl... home work. 620 W. 8TH ST.

Store and Office

THOROUGHLY EXPERIENCED SALESWOMEN.

Capable of selling high grade apparel for the following departments:

COATS, SUITS, DRESSES, SWEATERS, SKIRTS.

Apply 9 a.m. Superintendent's Office, Mezzanine Floor.

THE BEDELL COMPANY, Sixth and Broadway.

EXPERIENCED SALESWOMEN

AT JACOBY BROS.

331 SOUTH BROADWAY.

APPLY SUPERINTENDENT'S OFFICE.

OLD established firm has desirable opening for efficient bookkeeper and typist who desires permanent position. Must have been a resident of California at least one year. State experience, previous connections and salary expected to start. Address BB, box 463, TIMES BRANCH.

GENERAL office woman experienced and efficient in accounting, stenography, typing; construction company. Call at 815 SAN FERNANDO BLDG., between 8 a.m. and 5 p.m., Sunday, December 23rd.

POSITIONS waiting, learn COMPTOMETER, BURROUGHS, ELLIOTT-FISHER, bookkeeping mch. books and typewriting free. 6 wks. course. Day-nite class, Figures Co., 1200 Marsh-Strong. 67139. See Inst. ad.

WANTED—Ambitious young woman to assist with light office work in exchange for tuition. MACKAY BUSINESS COLLEGE, Ninth and Main.

NEED more girls to become expert COMPTOMETER OPERATORS. Day & night classes. HEINZ COMPTOMETER SCHOOL, 541 Douglas Bldg. 827594. (Inc.)

GOOD TRACER—Experienced in using city directories and phone. Collection or credit experience. See MR. RAY, 315 Merritt Bldg., 8th and Broadway.

YOUNG lady to work 3 afternoons a week to take care of books and do billing on typewriter. Exp. Address C, box 28, TIMES OFFICE.

STENOGRAPHY, book-keeping, secretarial courses day & eve. EFFICIENCY BUSINESS COLLEGE, 747 S. Hill. (See inst. adv.)

EXPERIENCED laundry office girl. Apply 1518 PALOMA ST. Quality Laundry.

LADY to assist office half day for free stenography, book-keeping course. 520 JEWELERS' BLDG., 747 S. Hill.

A NO. 1 Elliott-Fisher operator. REMINGTON TYPEWRITER CO., 420 So. Spring.

EXPR. $125. STENO.-FILING, $90. OFFICE EFFICIENCY BUREAU (AGY.) 620 LAUGHLIN BLDG., 315 S. BDWY.

CASHIERS—Culver City Race Track. See MR. MILLER, Sunday p.m.

WANTED—Stenographic work for office rent. Fine typewriter desk. 401 STORY BLDG.

WANTED—HELP—
Female.

Saleswomen and Solicitors

SALES—SOLICITORS.

The best Commission in L. A. With chance of selling on tract, orange subdivision; trees loaded with fruit; two speaker; closed dining hall with fireplace, busses, private cars, district and city excursions. If you can bring them you can make money with us. Bring this ad to our nearest office. Grand opening Wednesday, Dec. 26th. Do not delay, sign up at once. 211 DELTA BLDG., 426 S. Spring, or 225 MERCHANTS' NAT'L BANK BLDG. Ask for Jordan, Howard, Simpson or Barts.

SALESWOMEN AND SOLICITORS WE ASSURE YOU SUCCESS IN OUR HOME DEPARTMENT.

As you work with an experienced producer right in the field. We have operated 9 years in one locality. For appt. call MR. MARTIN, 761-604 or 761-246.

SOLICITORS

Wanted for high class property just opening between L. A. and the beach. Fronts on three boulevards. Car line through tract. Low prices. Best commission. See MR. WALSH, 730 San Fernando Bldg.

WOMEN! WOMEN!

We want earnest, ambitious women who want permanent connection. Come and get acquainted with the biggest, fairest real estate proposition you ever heard of. CALIFORNIA CO-OPERATORS CORP. 1101 Hibernian Bldg., 4th and Spring.

SALESLADIES WANTED—WE CAN USE A FEW MORE IN OUR STORES. APPLY SUN DRUG CO., EMPLOYMENT OFFICE, 6TH AND BROADWAY.

EXCELLENT opportunity for salesladies and solicitors to work on an exclusive Hollywood proposition where every assistance, co-operation and direction will be given. W. L. MILLS, 209 Mauser Bldg. 6912 Hollywood Blvd.

SALESLADIES with or without cars, L. A. or vicinity. Do not look for a position until you see me. Apply all day Sunday and week days. MR. BURNEY, 2230 W. 29TH PLACE.

EXPERIENCED real estate solicitor. Must be experienced and a hard worker. Good Salary. See MR. SHARP, 8519 S. VERMONT AVE.

SALESLADY with car and having first-class references. See ROTHWELL between 9 and 10 a.m. HOTEL MELROSE, 120 S. Grand.

GIRL WANTED—Experience unnecessary. Good pay. Ask for MR. KLINE, 400 So. Main.

GIRLS to canvass orders for a finger-nail polish, 30% profit. BOX 11, TIMES OFFICE, San Bernardino.

GOOD money if you work. We want the business and you want the money. 285-809.

SOLICITORS and saleswomen (20.) House to house. Good money. New invention. Phone CAPITOL 2793.

TO handle self-selling household article. Apply rm. 100, 317 S. HILL.

Trades

EXPERIENCED MARCEL WAVERS.

APPLY SUPERINTENDENT'S OFFICE, N. B. BLACKSTONE COMPANY, NINTH AND BROADWAY.

ALTERATION hands thoroughly experienced on gowns and suits. Apply to MISS TAYLOR, 4th floor, between 10 and 11 a.m. only. NEW YORK STORE, 7th at Grand.

MARCEL WAVERS

Expert. Apply immediately. JACOBY'S BEAUTY SHOP, 331 So. Broadway.

WANTED—Immediately, experienced drapery sewers. None other need apply. 1508 N. VERMONT.

MARKERS and assorters, CALIFORNIA LAUNDRY, 1025 Vine st., Hollywood.

CHOCOLATE DIPPING TAUGHT. Bus. terms. ALICE LLOYD, Holly 2465.

Household and Domestic

WANTED—Young healthy girl as under nurse for 3 children; duties would be laundry, care of beds and mending. Wages $40 month. Give references and phone number. ROUTE 4, Box 710, Pasadena, Calif.

EXPERIENCED white girl for general housework, laundress employed. Must be under 40 years and have city references. $15 per week. 510 S. VIRGIL. Dunkirk 7618.

WANTED woman under 40. Good plain cook and general housework. Family 2 adults, bungalow, nice room and bath. No laundry. $50. 433754.

WANTED—Maid for general housework. Must be good cook. None but competent need apply. Phone mornings. Heavy laundry sent out. 769179.

NEAT girl for general housework, small flat. One who knows how to cook. 2 in family. Good wages. Call at 521 S. SPRING.

NEAT middle-aged lady for gen. housework. 2 adults, 2 little girls. Rm., board, good wages. 1618 CIMARRON. 75423.

WANTED—Woman to cook lunch and dinner on week days, light housework and laundry, 2 in family. Hollywood. Sleep home at night. PHONE 473539.

COMPETENT white maid for general housework in family of 2 adults. SHEDD, 801 S. Norton ave. Take 11th st. car or Wilshire bus to Norton ave.

WANTED—A good girl for general housework in a home where there are children. Good home and good salary to the right party. Call 7243 VICTORIA AVE.

WANTED—Waitress for short hours in small tea room. Call at 5004 DE LONGPRE.

EXPERIENCED girl for gen. housework, 5 adults. Good wages. 1522 FAIRFAX AVE. 576-971.

WANTED—General house maid. Must be good cook. Go home nights. References required. Phone DREXEL 6261.

HOUSEKEEPER, $65. Cooks, generals, $50. $85. Mother's helpers, $50. Day workers. 5066 HOLLY. BLVD. (Agy.) 593-801.

A RELIABLE young white woman to assist with housework, good home and good wages. 432865.

SCHOOLGIRL to assist with light housework. Good home and pay. 1639 WINFIELD. 582-276.

RELIABLE lady to help care for two children. Good home and salary. Address B, box 445, TIMES BRANCH.

IN SOUTH Pasadena, woman for cooking and downstairs. 1421 WAYNE AVE., South Pasadena. Tel. 352737.

WANTED—Maid for general housework, family of 2. Apply Sunday a.m., 757 NO. HARVARD BLVD.

EXPERIENCED young woman to care for children and do upstairs work. $60. 568982.

GENERAL house maid, 3 adults. 1 55 FAYWORTH AVE. West Holly, Laurel Canyon car.

WANTED—Mother's helper, one who would do general work. 4151 S. HARVARD.

WANTED—Waitress, family style. 1005 W. 6TH ST.

WANTED—Young white girl for housework. No cooking. Salary $40. HOLLY 8806.

WOMAN for plain housework, 3 adults. 851 S. ST. ANDREWS PLACE.

WANTED—Girl for second work and serving. HOLLY 1597.

EXPERIENCED girl for cooking and general housework; no laundry. DUN. 2050.

WANTED—Experienced white girl under 35, general housework, wages $60. 72697.

WANTED—White woman to do cooking and some housework, $50. PH. 70671.

RELIABLE girl to do cooking and housework and assist with baby. DUNK. 7843.

CAPABLE woman for housework, etc., $30 mo. Phone BEACON 2604.

MOTHERLY woman for kitchen work. 4152 S. WESTERN AVE.

GIRL wanted for general housework. 1011 MAGNOLIA. Drexel 3605.

Hotel, Restaurant and Club

WANTED—A woman to wash dishes and help in restaurant, $15.50 per wk. and board. 6 days. EWEN'S CAFE, 927 W. 2nd St.

WANTED—Waitress; small girls of local tea room experience. Apply 231 SO. WESTERN AVE.

EXPERIENCED waitress, 121 E. JEFFERSON. Waldorf Lunch.

Professions and Vocations

WANTED—Nurse for work in small sanatorium. Must be A-1; salary $60. 4408 SANTA MONICA BLVD. 595721.

WANTED—Teachers, college or normal graduates. FISK AGCY., 619 Security Bldg.

Investment Required

WANTED—Lady or gentleman capable of taking charge as assistant to cashier of financial institution incorporated in Calif. handling mortgage loans. Preference given applicant who can qualify with experience. Give bond and make substantial investment. Steady position and with good salary. Write for appointment. GUARANTEE LOAN & MORTGAGE CO., 312 Hill Bldg., Santa Ana, Cal.

WOMAN to work in office, attractive salary. No experience necessary. Neat appearance, good common sense will qualify. Investment of $500 required. Well protected. Call capitol 4033, ask for MR. STEVENSON.

WANTED—HELP—
Male and Female.

Miscellaneous

BUSINESS and real estate listers. Opportunity to join a live wire organization. We are paying highest commission in town. Call 206 DELTA BLDG., 426 S. Spring.

HELP WANTED—Registered voters wanted to make some money circulating referendary petitions in your own neighborhood during all or part time. I will pay ten cents per name for qualified voters. An unusual opportunity for housewives to earn a tidy bit of "pin money." But you must act quickly. Apply immediately to R. P. BENTON, 511 Union League Building, Second and Hill. Telephone 829-858.

SALESMEN— We want 10 live salesmen and saleswomen for our Rossmoyne property in Glendale. Steady employment for producers. Haddock Nibley Co., 205 Hibernian Bldg. or call at EGYPTIAN TEMPLE, No. Verdugo Road, Glendale.

Instruction Course

LEADER COLLEGE, 706 S. HILL, 4TH FL. LADIES, LEARN BEAUTY CULTURE AND HAIRDRESSING. DAY AND EVENING CLASSES. ESTABLISHED 18 YRS.

FRANCES School of Millinery and Designing teaches from A-Z. Good Milliners in demand. Tuition reasonable, individual instruction. 722 BRYSON BLDG. Main 6534.

FLORENTINE Beauty College teaches marcel, water waving, hair dressing, dyeing, henna packs, hair mfg., permanent wave. BOYER & ALCOTT, 322 S. Bdwy., 3d fl.

$30 INVEST. makes you steno.-bkpr., sea., day or eve. and supplies you position permanently. 747 SO. HILL, room 520.

WANTED — Man to learn barber trade. AMERICAN BARBER COL., 324 E. 5th.

NATIONAL AUTOMOTIVE SCHOOL. 4008 S FIGUEROA ST.

SALESMANSHIP, LA SALLE EXT. UNIV. 815 S. HILL, SUITE 714. PH. 820462.

WANTED—Barber business taught right. MOLER BARBER COLLEGE, 429 E. 5th.

DAY and night classes. HEINZ COMPTOMETER SCHOOL, 541 Douglas Bldg.

COMPTOMETER, Burroughs & Elliott-Fisher Bkpg. Day, nite. 1200 Marsh-Strong.

CHOCOLATE DIPPING TAUGHT. Reas. terms. ALICE LLOYD, Holly 2465.

LEARN plastering, HARRIS Bricklaying & Plastering School, 313 S. Figueroa.

BELL Shorthand, shortest shorthand in the world. 879-828.

BLUE BIRD School of Beauty Culture, $25 complete course. 705 W. 3RD. 828-251.

CAMILLUS MILLINERY SCHOOL, 806 S. FIGUEROA.

WANTED—
Agents and Canvassers

AGENTS wanted everywhere, with or without cars to sell LUS-TER-BAC the wonder auto polish, needs no rubbing, dries in 5 minutes, looks like baked enamel. Agents making $10 to $50 day. A can sent prepaid, $1.50. 2162 EAST 9TH ST.

EMPLOYMENT—
Agencies

A.B.C. JAPAN EMPLOYMENT AGENCY'S telephones have been changed. MAIN 4466, MAIN 4467. 223 BOYD ST., L.A.

WANTED—SITUATIONS—
Male.

Miscellaneous

RETIRED ARMY OFFICER with over 30 years' administrative and executive experience, familiar with live stock, agricultural and horticultural requirements, desires engagement to take charge of estate, make investigation, appraisal and confidential report. Address B, box 178, TIMES OFFICE.

A HOTEL MANAGER with San Francisco's best hotel experience is open to a position in Los Angeles. Also an asst. mgr. with Hotel St. Francis experience. Would be glad to meet any interested owners. Address B, box 111, TIMES OFFICE.

SWISS, AGE 33, GOOD CHARACTER AND APPEARANCE, DESIRES POSITION AS TRAVELING COMPANION. SPEAKS ENGLISH, FRENCH, ITALIAN AND GERMAN. ADDRESS B, BOX 219, TIMES OFFICE.

CHARGE of apt. or hotel. Understand heating. Can do own repairing, electrical, plumbing, locks or any repair work. First-class tradesman. Nothing too large. E. BLOW. Phone Dunkirk 6249. Last post 8 years.

YOUNG man, 22, New Yorker, speaking fluently six languages, four years hotel interpreter, understands steamship, foreign exchange business, seeks in Los Angeles, wants position, anything. Best references. ROUSSEAU, 689 S. Westlake ave.

EMPLOYMENT by reliable, steady man, 12 years continuous service for railroad. Desires making change, permanent work preferred. Address B, box 66, TIMES OFFICE.

SECRETARY, stenographer, salesman, young man, experienced, capable, employed evenings, desires position 10 to 4 daily. Will drive auto. Address B, box 161, TIMES OFFICE.

YOUNG man attending school wants any work before 8:30 and after 4 p.m., to pay his room and board, honest, reliable, ambitious. Ph. 299061. J. SMITH.

A JAPANESE school boy desire position with small family. Hollywood pref. JAMES KESHIYAMA, 635 Orange Grove ave., So. Pasadena.

INTELLIGENT, clean, Protestant, 33, with typist, clerical, Ford delivery exp., 4 years L. A., has Ford coupe, home. Wants honest work. Salary. UNIV. 5469.

YOUNG man with light delivery truck wants steady work. Knows city. Reasonable wages. References. HOLLY 278...

ELDERLY man, fine bus. exp., wants light emp., night clk., apt. wk., realty caretaker, watchman. Call BOYLE 6210.

CHINESE school boy wants work, anything after 3. JAN WOO YUEN, P. O. box 22, L. A.

MAN, age 39, ranch or orchard hand, janitor or car washer. Address P, box 447, TIMES BRANCH.

STUDENT, clean-cut and honorable, can drive car, do gardening, etc., wants room and board. PHONE 434-850.

SITUATION by laundry supt., twenty years' experience. Will go anywhere. J. N. KING, Corona, Cal.

HIGH school colored lad, bright, honest, wants delivery job. CAPITOL 1045.

EXPERIENCE car washer wishes position washing cars. Reference. UNIV. 1346.

FIRST-CLASS Chinese cook wants position in family. CALL 823079.

WANT work by day or contract. GARV. 6796.

Store and Office

MARRIED man, 8 yrs., Canadian, banking exp., handled pay rolls $100,000. Would like permanent good cashier's pos. Address B, box 103, TIMES OFFICE.

YOUNG man 6 years wholesale grocery experience desires position in shipping or road, reference. BOX 132, Huntington Park.

BOOKKEEPER, Scotsman, 40, desires position of trust. Good correspondent. Capable taking charge of office. Address B, box 440, TIMES BRANCH.

YOUNG man wants to keep books and do typewriting after 2 p.m. Address D, box 109, TIMES OFFICE.

EXPERT ACCOUNTANT— Has spare time for extra work. DEWAR, Byrne Bldg. 828-057.

BOOKKEEPER, thoroughly exp., cap., full charge. Exc. refs. Mod. salary. Smart, DREXEL 2151.

BOOKKEEPER, office manager, competent, all details. C. Allen, 942 Potter Pk. ave.

BOOKS opened, closed, audits, F.C.A. Income tax service. DREX. 0773 or 320-229.

Salesmen and Solicitors

TRAVELING salesman, Hotel-Restaurant, institution equipment, 15 years successful sales record selling and installing equipment in the following lines: Cooking and serving, crockery, glass and silverware, linens, furniture, show cases. Ready Jan. 1st. Gilt-edge references from Southwestern States. Address D, box 19, TIMES OFFICE.

POSITION where sedan can be used to advantage. Experienced in selling canned goods, also office work. Not interested on commission basis entirely. Address D, box 231, TIMES OFFICE.

BY YOUNG man, 33, technical education and sales experience with firm as salesman. Address B, box 105, TIMES OFFICE.

A-1 SALESMAN located in Alabama, wants factory agency for well advertised California product. Address D, box 20, TIMES OFFICE.

HIGH powered salesman wants long shot line. Guarantee clean sales. House must pay commission promptly. Address B, box 88, TIMES OFFICE.

Trades

CEMENT worker, first class finisher. Capable of taking charge of the most complicated structure. 124 WITMER ST. 53665.

CARPENTER work, day or contract, new residence or additions. Stair work a specialty. HARGRAVES, Hum. 4450-J.

HANDY man with carpenter tools. $6 day. Small houses, $25, $50. CAPITOL 2224.

A-1 BATTERY and ignition man open for connection with reputable firm. Address B, box 222, TIMES OFFICE.

TO LEARN auto repairing by ambitious young man attending auto night school. 120 N. BROADWAY.

PRINTER—All round man, can estimate, take charge. Address D, box 98, TIMES OFFICE.

HANDY man with carpenter's tools or plumber's tools. BOYLE 4438.

EXP. house and furniture refinisher wants position. 143 S. UTAH ST.

SEWER and cement contractor, machine mixer, work guar. BOYLE 1827 any time.

REPAIR plastering, kalsomine and masonry. Hum. 0605 J. J. R. WESLEY.

ACETYLENE welder, 6 yrs. exp. R. W. BAKER, Santa Rita Hotel, 1104 S. Main.

WANTED—SITUATIONS—
Male.

YOUNG Canadian wishes work, garage or carpenter's helper jobs preferred or any other job. Not scared of hard work. Address D, box 78, TIMES OFFICE.

PAINTING, tinting, roof painting, prices reasonable. Phone GARVANZA 6236.

Chauffeurs and Teamsters

TOURISTS—If in doubt where to go, can engage services of young man who is an expert mechanic and driver who knows California and Southwest. Can show you scenery and hunting of all kinds if desired. Address D, box 23, TIMES OFFICE.

CHAUFFEUR and mechanic, white, married, 10 years' exp. 12 years in L. A. Best references. Phone VERMONT 4385 or 556737 before 8 a.m. after 7 p.m.

EXPERIENCED Japanese chauffeur wants position in private family, in or out. Have best references. 829-384. BENNY.

CHAUFFEUR—Experienced, wishes position, careful driver for ladies and children. 54538.

NEW Hup touring car, good driver. Knows city and country. Cheap rates. PHONE 598-491.

NEAT chauffeur and houseman wishes position in private family. HUMB. 4677-W.

EXP. colored chauffeur, position with private family. Refs. HUM. 1225-M.

Hotel, Restaurant and Club

CHEFS, cooks, pastrymen and butchers furnished for all occasions. Our members are reliable and competent. L. A. CHEFS AND COOKS CLUB, 224 Stimson Bldg. Metro. 5492.

EXP. colored chef cook wishes position, hotel, rest. or club. A-1 refs. Call 829441.

EXPERIENCED cafe manager, 16 years' exp., local ref. and bond. Address B, box 175, TIMES OFFICE.

FILIPINO, young man desires position as kitchen helper. Call PABL, R 211. MAIN 0759.

HOSE LAY—Exp. cook wants position. 836 Hemlock St., PHONE 828268.

WANT position colored chef hotel, cafe, etc. Address B, box 17, TIMES OFFICE.

Professions and Vocations

DRAUGHTSMAN, experienced mechanical draughtsman is open for position. Address B, box 230, TIMES OFFICE.

BUILDINGS measured up, valuations, drawings, quantities, moderate cost. WATERS. ph. 288767.

PIANO, saxophone, violin trio at liberty. Theater, cafe or dance. HOLLY 8878.

Farm and Garden

MARRIED man, no children, desires position on ranch. Experience orchard and general ranch work, capable of taking charge. Can furnish tractor and tools, on salary or shares. Address R, box 433, TIMES BRANCH.

EXP. Holland gardener or florist would like care private estate or small place W. Adams dist. pref. Best refs. Phone after 5 p.m. 760-536.

MARRIED man desires position as working foreman on citrus orchard. Experienced and best references. L. A. TIMES, box 678, LONG BEACH.

LANDSCAPE gardening, grading, planting, pruning, sewing lawns. Best service. UNIV. 6189.

LANDSCAPE gardener, pruning, new lawns, places looked after, etc. HUMBOLT 2972-J.

CARETAKER and gardener, suburban home, reliable man. Experienced. Good ref. Address D, box 16, TIMES OFFICE.

EMPLOYMENT on dairy farm, experienced man, married, 37 yrs. old. B. BAYLESS, Moneta, Cal. Care O. W. Hoskins.

GARDEN work, all kinds. Lawns raked, fertilized, trees wrecked, transplnt. 820-525.

HOUSE MAN, lawn man, gardener, ref. PH. 294-862.

LAWNS put in, old renewed, shrubs. HUNT. 1553 Micheltorena. Phone 599958.

House Servants, Caretakers

FILIPINO wants housework, hotel, farming, store, etc. Room and board, small wages. Address D, box 108, TIMES OFFICE.

JAPANESE man wants work in hotel or apartment house, day or night. Address B, box 252, TIMES OFFICE.

YOUNG Japanese schoolboy wants housework in priv. family. Please write to J. SADA, 516 San Julian St.

JAPANESE boy wants position as school boy in small family. PH 826153.

JANITOR, exp. col. man desires position. BDWY. 0694.

EXP. colored man, position as cook or butler. Ref. UNIVERSITY 1188.

EXPERIENCED janitor wishes position as janitor. Ref. UNIV. 1346.

MAN wants few hours janitor work at night. Phone 295849 after 7 o'clock.

COL. man wishes position as houseman or porter. HUMBOLT 7104-J.

Carpentering, Decorating

CONSIDERING PAINTING? Then let us bid on it. We can save you money. Free estimate furnished. PHONE 289-738.

PAPERHANGER, carpet repairs, $2 up. Papering, plaster repair. Painting, tinting, $2 up. GRELICK in Holly 591-716.

PAINTING, first-class, $1 per hour or contract. No muss. Guaranteed. HOLLY 2780.

PAINTING, paperhanging, kalsomining, a real mechanic. WRIGHT, 556-548.

PAINTING, paperhanging, tinting. For quick services, call HUM. 1285.

TINTING, paperhanging, painting, clean, careful work. Lowest prices. 28208.

PAINTING, paperhanging, roofing, tinting, quality. 291509.

PAINTING, PAPERHANGING, TINTING. Guar. wk. 4805 S. Park ave. Hum. 2773-J.

PAINTING, paperhanging, tinting, patch plasterer. Res. VER. 2304.

CARPENTER and cabinet maker, take small jobs, reasonable. Ph. BEACON 4225.

S. BYERS painter & paperhanger, contract, work guaranteed. MAIN 2723.

JOBBING carpenter, roofer. Reas. New work by job or contract. 763617.

GEN'L painting, paperhanging and tinting. Good service. Low prices. BOYLE 4358.

Day Work

OSBORNE, HOUSE CLEANER. VACUUM CLEANING. HARDWOOD FLOORS cleaned and waxed, rugs and windows. 828-223.

WINDOWS cleaned, also kitchens and all painted walls and woodwork, hardwood floors. Fast young white man. Clean and perfect worker. HUMBOLT 6387-J.

HOUSE windows, hardwood floors, cleaned and polished. Colored. HUM. 7705-W.

ALL kinds of general house cleaning. 1321 E. 17TH ST. Humbolt 3241.

TRIMMING and moving trees, cleaning lots, all kinds work. 70621.

WANTED—SITUATIONS—
Female.

Miscellaneous

MIDDLE-AGED woman with husband employed; would like management and care of small apartment house for apartment. Experienced. References furnished. Address MRS. H. E. WILLHALM, 508 Bryson Bldg. Phone Bdwy. 2154.

WILL COOK and serve Christmas dinners and parties. Exp. cooks and waiters, 1st-class laundresses, exp. couple, want apt. house work. Exp. woman ½ day work. Exp. butlers. Exp. house clean ers. Call 871-197. HUNTER.

ENGLISHWOMAN, exp. infants nurse wishes position, good at everything connected with babies, disengaged Monday. Ref. Write for interview, S.S.Y.W.C.A. Pasadena.

REFINED woman with some kindergarten training wishes position as nurse for small children. Ref., exp., salary $100. Phone BROADWAY 0494, Room 321.

REFINED woman as manager or asst. in apt. house. 4 yrs. exp. one of Los Angeles' best apt. houses. DUNK. 3763.

YOUNG French woman will give French lessons or be governess in good home. Address B, box 14, TIMES OFFICE.

LEAVE your children while you shop. Auto service. Holly. ... 590901.

Store and Office

BY YOUNG woman position in music store, sheet music, record or piano dept. in city or smaller town. Address N, box 385, TIMES BRANCH.

WANTED—Girl will assist in office four hours daily for $6 week. Call MISS NOBLET, 63193.

STENO.-SECT., good education, film, literary, legal and coml. exp. Temporary or permanent. MISS KLING, 479208.

SEC.-Stenographer, 6 years technical experience; accuracy and speed guaranteed. Address B, box 436, TIMES BRANCH.

YOUNG lady wants position, typist and general office work. Address D, box 6, TIMES OFFICE.

SEC'Y-STENO. 6½ yrs. experience. Hollywood preferred. Call 484-871.

EXPERT P.B.X. operator wishes position, 3 yrs. experience. 479157. MISS WALKER

EXPERIENCED stenographer desires permanent or temp. work. DUNK. 6649.

EXPERIENCED stenographer and bookkeeper wants permanent position. 823-128

RELIABLE woman desires position, cashier or book-keeper; references. 295660.

Nurses

CANADIAN gentlewoman experienced nurse desires position as companion to semi-invalid. Will go anywhere or travel. Address C, box 16, TIMES OFFICE.

GRADUATE nurse, R. N. wants hospital position. Address C, box 217, TIMES OFFICE.

REFINED woman, teacher and practical nurse, would like employment with young children. Add. R, box 387, TIMES BR.

CAPABLE, practical nurse wants position in tubercular sanitarium. References J.W.D., R. 3, box 408-C, Burbank, Calif.

PRACTICAL nurse would care for children, 50c hr. and car fare. HUMBOLT 6392-M.

NURSE—Experienced, practical. 242 E. 43RD ST. Phone 291417.

BY experienced child's nurse, care of children by hour or day. BEACON 5901.

WANTED—SITUATIONS—
Female.

Nurses

PRACTICAL nurses, send in your names and addresses for insertion in our 1924 Directory. GILSON PUBLISHING CO., 2000 Dayton Ave.

HOURLY nursing, massage, oil, alcohol rub. Ladies treated at home. PHONE 53456.

Housekeepers, Domestic Cooks

MIDDLE-AGED motherly woman desires position as housekeeper. Good cook and used to good home. Would prefer adults or take charge of bachelor or widower's home or care for small apartment house. No high wages asked. Address B, box 92, TIMES OFFICE.

REFINED lady with ten-year daughter desires position as working housekeeper for two or three gentlemen, near school, city or suburbs. C. S. preferred. Address R, box 378, TIMES BRANCH.

REFINED, congenial, homeless young lady who loves children will do housework in exchange for room and board. No maid, but one of the family. Evening school teacher. Add. D, box 31, TIMES OFFICE.

HOUSEWORK and second maid work by competent white girl. Furnish references. Apply Friday or Saturday at 4612 YORK BLVD.

POSITION by refined mother and daughter as cook and helper on ranch or house keeper and cook in motherless home. Address FV, box 109, TIMES OFFICE.

POSITION as housekeeper in motherless home, best of ref. Small salary. Write or call at 727½ OTTAWA ST., Mrs Bolton.

MIDDLE-AGED lady wishes a position as housekeeper. Inquire at 317 S. STATE ST.

MIDDLE AGED lady wishes position as asst. manager or housekeeper in apt. house. 71454.

EXP. colored woman cook, wants work in restaurant or cafeteria. HUMBOLT 3676-J-1.

WIDOW 30 with child 1½ wishes position as housekeeper or manager. Exp. Garvanza 5491. 1412 AVE. 56.

AS HOUSEKEEPER, woman with girl of 6. MRS. BRIGGS, 355 S. Grand ave. Metropolitan 4358.

EXPERIENCED cook wishes ½ days work from 9 till 2 p.m. $12 per week and car fare. HUMBOLT 2862-W.

EXP. first-class cook wants work in tea room, family hotel or school. 1731 S. NEW HAMPSHIRE ST.

A NEAT capable woman wants work as housekeeper in small adult family; refs. given. 2206 RAYMOND AVE.

LADY with daughter 12 desires housekeeping pos., city or sub. 333 NEVA PL.

PLAIN cooking by day or week by col. woman. CAP. 3914 morn.

EXCELLENT Swedish cook wants position. Address B, box 159, TIMES OFFICE.

HOUSEKEEPER for motherless home. Take charge. 63092, Apt. 37, before 7:30.

COLORED woman wants day work of any kind. PHONE 826571.

EXPERIENCED col. cook position in private family. HUMBOLT 2218-W.

COOK, DINNER AND LUNCHEONS. 909 W. 9TH. 557539.

COOK, serve and clear away dinners, teas & luncheons. American. HUM. 6999-J.

Professions and Vocations

WANTED position as assistant laboratory technician, experienced in all kinds of routine, laboratory work. A. B. degree. References. Address B, box 292, TIMES OFFICE.

GOVERNESS, by teacher, normal grad., 8 years' exp. Gregg Shorthand. A-1 refs. State full particulars. M. ARMSTRONG, 841 N. Harvard Blvd.

REFINED woman with some kindergarten training wishes position as nurse for small children. Ref., exp., salary $100. Phone BROADWAY 0494. Room 321.

EXP. picture pianist wants work in small theater. PHONE 537-597, mornings.

Day Work and Laundresses

RELIABLE colored woman, good laundress and cleaner, wants day work. PHONE 293-037.

RELIABLE woman for temporary housework by hour during or on holidays, afternoon or evening. BROADWAY 2261.

YOUNG woman wishes day work. Prepare holiday party and dinner. HUM. 8299.

EXP. white laundress and cleaner wants work for Sat. GARV. 2225.

FIRST-CLASS laundress wants day or ½ day work. PH. 73355.

EXP. white woman wants cleaning and laundry. CALL 653-57.

1ST-class woman (col.) cook-laundress desires work for Thurs., Fri., Mon. Ph. 294677.

COOKING and serving, evenings and holidays; good ref. PH. 762885.

WANTED—Laundry or cleaning by day. HUMBOLT 4049.

LAUNDRESS (A-1) colored, wishes day work. Good ironer. HUMBOLT 5551.

WANTED—SITUATIONS—
Male and Female

MAN and wife, first-class butler and cook, thoroughly experienced, desire position where there are no children, country home preferred. Address B, box 7, TIMES OFFICE.

MAN and wife (Scotch) want position where they can work together. Manage apartment house or hotel; not afraid of work; trustworthy and capable. MORRIS, 1238 SUNSET BLVD.

BROTHER, sister, Scotch, open for engagement in private family; brother butler, sister housework, care of child. UNIVERSITY 5715.

MARRIED couple, colored, wishes position with private family as cook and chauffeur. Four years in last place. References furnished. PHONE 766032.

COOK & Butler (middle aged) requires position, temp. or permanent; first-class references. MR. W. MORE, Bdwy. 4074.

WANTED—
To Rent

Miscellaneous

DESK room wanted for real estate office in vicinity of Union Square. Address B, box 154, TIMES OFFICE.

Rooms.

GENTLEMAN desires room elegantly furnished home where there are no other roomers. Absolutely not more 15 minutes street car ride from Hamburger's store. When answering positively state price, phone number. Address R, box 400, TIMES BRANCH.

TWO gentlemen employed want room or small apartment near South Pasadena and Short line cars. Give price. Box 57, TIMES OFFICE, Pasadena.

THIRTY-YEAR-OLD salesman with college education, desires living accommodations in private home. Address B, box 55, TIMES OFFICE.

WELL-educated Japanese young gentleman desires a room in good American private family. ICHIKAWA, care Hotel Alexandria.

Rooms and Board

YOUNG business man desires single room in high-grade boarding-house. Give full particulars. Address D, box 29, TIMES OFFICE.

WANTED—Room and board in private family for elderly lady, refined surroundings. Give full particulars. Address P, box 480, TIMES BRANCH.

BOY 1½ to be cared for; also room for employed mother. C.S. preferred. Phone VERMONT 4278.

YOUNG man wants rm. & board, Jewish. J. GIBBS, 530 E. Jefferson, Hum. 7921-W.

Houses

$150 For a 9-room unfurnished house. $150. Must have 3 bedrooms. Good tenant waiting for right place.

CALL WHITESIDE-HITE & COMPANY, 2434 WEST SEVENTH STREET. DUNKIRK 4566. 557-832.

WANTED—HOUSES, BUNGALOWS, FLATS.

$100 TO $1500 PER MONTH.

C. M. WISELEY, MGR. RENTAL DEPT. LAACK & WILLIAMS, 200 NEW PANTAGES BLDG., 873641.

WE HAVE THE DEMAND— List your furnished and unfurnished houses, flats and apartments with us for quick results. MRS. KARPATY. BURTON & CO. Western ave. at 10th st. 766-931.

WANTED—House to rent. Very responsible party will pay up to $300 per month for a 6-months' lease, elegantly furnished home in Wilshire. Must have 2 servant's rooms and bath. Phone DREXEL 1967.

WHAT is best unfurnished modern 4-room bung. and gar. that young couple can rent for $40, west? Perm. Address D, box 79, TIMES OFFICE.

SIMPLY furnished 4 or 5 room house or bung., near car line. About $45. Address E.B., box 459, TIMES OFFICE.

WANTED to rent by January 1st, house in southwest business district. Address B, box 12, TIMES OFFICE.

TO LEASE—7 or 8-room house, close in, preferably Westlake or Wilshire. Address R, box 439, TIMES BRANCH.

WANTED for colored, houses to rent or buy. EDWARD GORDON, Bdm. 1058-J.

Flats and Apartments

UNFURNISHED upper four or five-room flat near good school; have girl, age ten. Garage. Will pay fifty-five and garage on one or two-year lease. BEACON 2145.

FLAT TO LET

No agents or brokers. Apply at 1332 S. HOOVER ST.

Stores, Offices, Business Pty.

WANTED—Desk space with use of phone, for real estate. Prefer ground floor, centrally located. Phone HOLLY 5600.

WANTED to rent hall on business st. Zone C for teaching aesthetic dancing. References given. DREX. 7997.

TO LET—ROOMS—
Furnished

West and Northwest

LARGE front room for 1 or 2 people. Westlake district. 949 PARK VIEW ST.

ANNOUNCEMENT

The following subdivisions of Rental Columns will enable TIMES' readers to more quickly locate the places they want to rent.

West and Northwest

Includes all west of Main street and all sections north of Jefferson street—West Adams, Pico Heights, Westlake, Wilshire, Hollywood, etc.

South and Southwest

Includes all south of Jefferson street and west of Main street—Vermont Square, Manual Arts, Angeles Mesa, Goodyear district, etc.

East and Southeast

Includes all east of Main street and south of Mission Road—Boyle Heights.

North and Northeast

All north of Mission Road and east of Glendale Boulevard—Elysian Park, Highland Park, Lincoln Heights, Garvanza, Glassell Park, Huntington Drive.

TO LET—ROOMS—
Furnished

West and Northwest

BRIGHT front room and kitchenette where you can cook and be happy. $40 per month. Also large room, hot and cold water. Walking distance. Fine phone and car service. Gentlemen. $7 per week. 1143 W. 7TH ST.

ROOM FOR RENT—WILSHIRE DIST.— No raise in rent here. Nice large rooms, hot and cold running water, bath privileges. $30 to $40 mo. Gentlemen only. 800 S. BERENDO.

CLOSE IN—933 S. Bonnie Brae. Newly furnished rooms suitable for 2 or more. Sleeping porch with sitting room. Garages. Free parking space. Phone. Rates reasonable.

1532 CAMBRIA, near Union and 7th, close in. Two connecting front rooms with bath, continuous hot water, newly furn., suitable for three ladies employed or couple; rent reasonable to permanent people.

WEST ADAMS DISTRICT— Gentlemen recently furnished wonderful lge. sunny rooms. HEATED, twin beds, accommodates two to three. $4 and $6, $10, garage. 2316 FIGUEROA.

ELEGANTLY furn room for 2 or more. beautiful home. Private or connecting bath and shower, with or without board. 698 WILSHIRE PL. Take "S" car.

ONE block from Westlake Park off 6th St., on Lake, sunny room with home privileges in bungalow with congenial lady. 461 S. LAKE. Dunk. 6682.

LARGE front room, well kept, private home. Also sun porch, sip. rm., outside entrance. Best car service in city. References. 1428 S. BURLINGTON. Bea. 6667.

NICELY furnished, heated room for gentleman, quiet, new place, walking distance, hot water night and day. 461 S. BOYLSTON, Apt. 302. 581-853.

ARDMORE AVE., nr. 16th, in private home, sunny well furnished, well heated rm. adjoining bath; separate entrance, garage; gentleman. BEACON 6748.

NEWLY furnished southeast bedroom, bath adjoining, ½ blk. to 8 car. Garage. Business people pref., ref. exchanged. 204 S. NEW HAMPSHIRE.

BY private Catholic family, elegant furn. room near bath, shower, hot and cold water, $25 mon. Gents emp. Gar. 1779 NO. GOWER, Hollywood.

1209 W. 12TH ST., 3 blocks from Figueroa. Bet. Pico and 11th st. car line. Large sunny front room, nicely furn., suitable for 2 employed men.

BEAUTIFUL ROOM IN AN UP TO DATE APT. 1 BLOCK SOUTH OF THE AMBASSADOR HOTEL. FOR GENTLEMEN. 840 S. KENMORE, Dunk. 0307.

256 S. RAMPART.—Gentlemen, large sunny front room, suitable for 2, newly furnished, hot water, furnace heat. H, D or R cars.

2 FRONT sleeping rooms at a private home, cafeteria close by. Gent preferred. 1681 S. KINGSLEY DR. 767-888.

COMFORTABLE, lge. rm. with nice kitchenette, ph. priv., priv. res., nr. 11th st. car line. 1644 GRATTAN ST. 52-316.

NEWLY furnished rooms for gentleman in private home. $22 month. 703 VALENCIA and Seventh st.

... rms. for gentlemen; priv. residence; ... blk. of Washington car. 2010 5TH AVE.

WILL share flat nr. Wilshire with 2 or 3 ladies. C. S. pref. Twin beds, all home privileges. 4960 MELROSE.

EAST room, walking distance, $7 week, including phone, laundry privileges, business girls. 1513 ORANGE. 556419.

LARGE front rm., private family, share with another gentleman. Ress. near "H" car line. 325 S. RENO ST.

BEAUTIFUL front room, shower bath, completely modern. Walking distance. 1247 W. 5TH ST.

NICE room, heat, private. $5. Garage. W... dama car. 2630 HALLDALE.

LIG... double room, also sleeping porch, suitable for 2 or 3 gentlemen. Garage. 973 S. WESTERN. 76892.

NICE clean rms. reas. Take N car to W. Adams, walk W. to 2619 ORCHARD AVE. Beacon 1908.

PRIV. home room with lav., furnace, outside entrance on patio, garage. Priv. 3920 LEEWARD. DUNK. 6677.

LARGE front room with garage, for 3 refined business men. Close in. 1464 W. 23RD. Beacon 1939.

LOVELY corner front room, private home, all conveniences. Walking distance. Ideal for business man. 1204 ORANGE ST.

WILSHIRE dist., nice large room and sleeping porch connecting bath, for 2 gentlemen. 311 S. KINGSLEY DR. 566353.

SINGLES, dbls., bkfst. Fine Westlake home, 3 baths, urn. heat. Garages. Real home for particular people. BEAC. 7808.

YOUNG business girl between ages of 20 & 25 to share room with lady. Call before 10:30 a.m. or 9 p.m., MAIN 1775.

NEWLY furnished room, kitchen privileges. West Adams district. 2627 HALLDALE AVE.

CORONADO, 437—New furn. adj. room suite, 3-4 ladies, gent; ¼ blk. 6th st. Single rms. reas. Phone in.

NICE, quiet location, steam heat, hot and cold running water, with or without private bath. 810 BEACON. 52524.

VERY pleasant sunny room in private home, bath, $5. 122 WITMER ST. 53665.

YOUNG man wants rm.-mate, twin beds, also single rm., $25. 505 S. SERRANO. 568256.

FOR gentlemen, front room, splendid location. Piano, garage if desired. DUNKIRK 5488.

1921 WILCOX AVE.—Very beautiful furn. front room, phone and every comfort, 2 blks. above Hollywood blvd.

PARLOR bedroom, continuous hot water, steam heat. $10 for 1; $12 for 2. Private bath, $12. 825 W. 20TH.

ELEGANT front rm. for 2 or 4 adults, beautiful home, home privileges. 840 S. BURLINGTON, Drexel 0497.

COMFORTABLE front rm., private residence, Westlake dist., close in; excellent car service, garage. 134 S. Bonnie Brae. 53518.

LOVELY sunny rm., twin beds, running water. 2 men. Also hskpg. rm., reas. 1255 Elden, cor. Pico. BEACON 3054.

COMFORTABLY furnished outside rooms; excellent location. 402 S. WESTERN, Apt 5, north.

1 FURN. bedrm and garage for rent. 4741 Elmwood Ave. Holly 1879. ½ blk. S car.

FRONT rm., twin beds, southern exposure, fireplace, $10 wk. 1543 W. 8TH.

NEWLY furnished sleeping room, reasonable. 1637 INGRAHAM ST. Ph. 53357.

NICELY furnished sunny modern room, reasonable. 1351 BOND ST. 286116.

NICELY furnished rooms in Westlake dist. 724 S. CORONADO. 554-879.

LARGE frt. rm., private bath, opposite Westlake Pk. 667 PARK VIEW ST.

LARGE rooms, furn. heat, bath and shower, hot and cold water. 1621 TOBERMAN.

FRONT rooms suitable for 4 young men. DUNKIRK 2854.

NEWLY furn. rooms and apts., cont. hot water, gar. 1247 S. Windsor Blvd. 73242.

WEST ADAMS—Well furn. room in beautiful home. Phone mornings. BEACON 4920.

PRIV. home, room suitable 2 bus. girls, priv. 3020 LEEWARD. Dunk. 6677.

NICELY furnished room. 518 S. Westmoreland Ave. (Gentleman only.) Dunk. 2058.

SINGLES or doubles, newly furnished with garage. 1738 W. 25TH ST.

PRIV. home, large rm. 1st floor, running water. Nr. H car. 325 S. RENO.

FURNISHED room, $25 a month. 728 NO. WILTON PL.

FOR lady sunny rm., 4 windows, priv. ent. 1847 CORDOVA. Beacon 1137.

LARGE front room, nicely furn., 2 closets, suitable for 2. 1383 W. 23RD.

FRONT room, $8 week, within 7 minutes ride to town. 554-344.

SUNNY rm. refined Jewish home, rent reas. Beac. 2004. 1522 Magnolia Ave.

FURN. rm., twin beds, two gentlemen preferred. 1100 W. 8TH ST.

1508 MAGNOLIA, large sunny front rm. close in. "Pico" line. $32.50. BEACON 0619.

HOLLYWOOD—Large lovely room, private entrance, 2 gentlemen preferred. 431206.

NICELY furnished rm. adjoining bath in private home. Phone. 1216 W. 25TH ST.

2 NICELY furn. rms. and garage. 1441 CARROL AVE. "C" car.

$30, Large room, kitchenette, Parking, walking distance. 519 CALIFORNIA ST.

ATTRACTIVE room adjoining bath, close in. Garage. 914 W. 18TH ST.

WELL furn. rm., best bd. $30, with gar., $35. 209 S. HARVARD. Ph. 568685.

WESTLAKE, south rm., two business women pref. 715 So. Bonnie Brae. Drex. 5249.

ROOM suitable for 1 or 2 gentlemen. Call HOLLY. 5234.

HOLLY.—Furn. room. 1308 LOS PALMAS. Holly 0617.

TEN attractive rms., private home; also gar. Ph. DUNKIRK 0249.

1163 W. 24TH ST. Newly furnished large front room, close in, phone.

1138 LAVETA TERRACE, inexpensive clean room, home comforts. Hollywood car.

1337 W. 5TH ST. Sunny, newly furn., twin beds. Conveniences. Phone. $3.50, $4.50.

W. ADAMS dist., large sunny rm. in priv. home, near car. 766384.

ELEGANT front rm. for 2 or 4 adults, beaut. home, 840 S. Burlington, DREXEL 0497.

SUNNY furn. rm. and garage in private home. 228 S. HARVARD. 560701.

South and Southwest

LARGE, newly furn., light airy room, private home, adj. bath & phone, hdwd. floors, gas heater, auto. water heater. Gentlemen only. Grand Ave. car. 627 W. 46TH ST.

NEWLY FURNISHED room, heat, running water, home, priv. entrance, 1 or 2 gents, M or J car. 334 W. 33RD ST. Humbolt 4664-M.

1148 W. 37TH—Drive ½ block W. of Vermont ave. and Vernon cars. Good room about $4.50 per week for young lady.

ELEGANTLY furn. heated rm., adjoining bath and shower, hot water, home privilege. Gar. 1809 W 42ND ST. Vermont.

COMFORTABLE ROOM, with board, priv. res., close to car line, for 2 gentlemen or man and wife. 234-267.

LARGE airy furnished rooms for 1 or 2 gentlemen. Meals close. Telephone 569-538. 332 SO. HOBART.

DENKER AVE., 4011. Ver. 0130. Double room for 1 or 2 gentlemen. Garage if desired. Jewish preferred. Home privileges.

ROOM for 1 or 2, priv. fam. with or without bd. 179 W. 39TH ST. Hum. 4070-J.

49TH ST., 320 W.—Sunny room, $8 week. References. 290-556.

NEW furn. room, home priv., connecting bath, private phone. Garage. 769376.

LARGE nicely furnished rm., 1 or 2, $7 wk. Close in. Jeff. car. 3215 University.

LADY can share bungalow with lady owner. 241 W 53RD. Humb. 4917-W.

NICE rm. adjoining bath, ½ blk. to Moneta car. 848 W 48TH ST. 298094.

LARGE SUNNY FRONT RM. WITH OPEN FIREPLACE. 1918 ESTRELLA AVE.

North and Northeast

COMFORTABLE sleeping room, heat, running hot and cold water, take First street car to Ditman. 102 N. HICKS.

FURN. room upstairs, one down, suit. for 2. Separate entrance. BOYLE 0575.

LARGE sunny room, hot water, heat, suitable for 1 or 2 gentlemen. 1728 WALL.

CHICAGO, 1149 N.—Pleasant room with or without board. BOYLE 1678.

COMFORTABLE 2 LARGE ROOMS, NEWLY FURN. 340 BRITTANIA.

East and Southeast

SUNNY room for 2 gents, private entrance, adjoining bath, single beds, gar. and tele. Home priv., board if desired. 1627 N. AVE. 54. Garv. 6374.

DUANE ST., 2820—3 furnished rooms overlooking Silver Lake. DREXEL 9302.

NICELY furnished room on "E" car line. 2907 DIVISION ST.

Hotels

H-O-T-E-L R-I-T-Z

8TH AND FLOWER

NEW HOTEL NOW OPEN. FIREPROOF.

250 ROOMS AND BATH

Rates $2.50 per day up. Special rates for permanent guests.

TELEPHONE 876-561.

KENMORE AVE., 675 N. at Melrose ave. Take Heliotrope car marked "H" on 7th st. to Kenmore Phone 593732.

NEW GRAUMAN HOTEL. Open November 1, 1923. Los Angeles' most beautiful hotel, very elaborately furnished. Rates: Rm. with use of bath, $1.50 a day, $10 a week, $40 a mo. Rms. with private bath, $2 a day, $12 a week, $45 a mo. Front suites, 2 rms. with bath, 2-3 or 4 persons $4 a day, $24 a week, $90 to $100 a mo.

205 N. BROADWAY. PH. METRO. 6970.

NEW BROADWAY HOTEL UNDER NEW MANAGEMENT. Large, airy rooms, hot and cold water, phone, steam heat; ideal location opp. Courthouse and Hall of Records, near shopping district and theaters.

FIGUEROA ST. AT 350 — FIREPROOF APT. NEW IMPERIAL HOTEL. 2-rm. kitchenette apts....$14 per wk. 3-rm. kitchenette apts....$18.50 per wk. Rooms, private bath....$11 per wk. Single rooms....$7.50 per wk. Modern. PHONE 82635.

ROOMS—ROOMS—ROOMS. STILLWELL HOTEL, 838 SOUTH GRAND AVE. TEN-STORY FIREPROOF. JUST THE PLACE FOR AUTO PARTIES. RATES REASONABLE. 871-151.

HOTEL PRESIDENT. JUST OPENED. 907 W. 2nd st. at Figueroa. A new brick building, elegant lobby, elevator service, everything new. Rates $8.50 week & up.

HOTEL DEL MAR 1026 West 3rd st. Phone 878095. Just open, 100 all outside rooms, private bath and shower, twin beds, 2 blocks west of Figueroa, $8 per week and up.

COLONIAL HOTEL NEW 1 BLOCK FROM WESTLAKE PARK. ALL ROOMS BATH OR SHOWERS. 514 S. WESTLAKE. PH. DREXEL 4852.

VILLAGE INN HOTEL Quiet, comfortable, reasonable, new and modern; every room tub or shower. Indorsed by Auto Club of So. Cal. HOLLY 4735. 5724 Sunset Blvd.

HOTEL GOTHAM. One block west of Figueroa, one-half block north of Seventh. All outside rooms, new and strictly modern. Rates: $2, $2.50, $3. Special rates to permanent guests.

ATLAS HOTEL. 125 S. Fremont, one block from Second st. tunnel, brand new, with every convenience. Single rooms, $9 weekly. Rooms with bath, $12.50 per wk.

GARLAND HOTEL. Most home-like hotel in city. All rooms with phone. Hot and cold water and steam heat. Meals if desired. 726 GARLAND AVE. Any West 7th car.

LA SALLE HOTEL CORNER 2ND AND FIGUEROA ST. New bldg., new furniture, beautiful lobby. Rates $8 per week and up.

JEAN HOTEL 840 S. FLOWER. PH. 876651. Comfortable outside rooms, walking dist. Wkly. rates. Garages in connection.

WASHINGTON HOTEL 307 S. FIGUEROA ST. A nice new hotel. Rates low. $8 per week and up.

HOLLYWOOD FAMILY HOTEL MOUNTAIN VIEW HOTEL 5936 Hollywood Blvd. Ph. Holly 7975. Free Parking Space for Cars.

TO LET—ROOMS—
Unfurnished

UNFURN. IMMENSE big room, 3rd fl., in beautiful residence. 840 S. BURLINGTON. Drexel 0497.

UNFURNISHED room with sleeping porch, housekeeping, 6th st. car to Lucas st. Close in. 488 HARTFORD AVE.

IMMENSE big rm., 3rd floor, beaut. resid. 840 S. BURLINGTON. Drex. 0497.

FURN. or unfurn. rooms. 3215 UNIVERSITY AVE.

TO LET—ROOMS—
And Board

VERY pleasant front room adjoining delightful bath, also single room in refined home, opposite Ambassador. 555 S. ALEXANDRIA. 568-858.

TOURISTS will find first class accommodations reasonable. Bath, garage, parking space, home cooked meals family style. 615 S. WESTMORELAND AVE.

GARDEN OF ALLAH—BEAUTIFUL SURROUNDINGS FOR APPRECIATIVE, REFINED PEOPLE. SUITE WITH PRIV. BATH. SINGLE RM. 1386 W. ADAMS.

1016 S. WESTLAKE. Ref., young lady desires rm.-mate, also young man desires rm.-mate. Twin beds, excel. meals. $30. 51022.

WESTLAKE dist. 1 large sunny rm. with twin beds for 2 gentlemen, with board; pleasant home surroundings. Drexel 7081. 366 S. BONNIE BRAE.

WILSHIRE DISTRICT—2 young real estate women want 4 employed people who will appreciate a real home. 71692.

ROOM and board in priv. family for 2 gentlemen, close in, $40 per mo. PH. 289745.

821 W. 40TH PL., rm. in beaut home for 2 gentlemen, southern cooking, twin beds, home privileges, gar., piano. Univ. 3119.

CLUBROOM for girls, very fine home, $8 week, with board $30 month. Take "S" car. 698 WILSHIRE PLACE.

SLEEPING porch with sitting room and bath for 2 or 3 gentlemen. Also double room with bath, garage. 70892.

617 S. VERMONT, large room, suitable for 2 or 3. Wilshire dist. Nice home, steam heat. Prices reas. DREXEL 8804.

680 S. WESTMORELAND AVE., exclusive dist. bet. Wilshire & 7th st., large rm. suit. 2, connect. bath, excel. cuisine.

LARGE, sunny, pleasant rms., adj. bath all doubles, no singles, home cooking. Garage. 72603. 2056 W. 29TH ST.

WEST Adams district, excellent rooms and board, $10-$12 week. 2653 S. HOOVER. "U" car to door. Ph. BEACON 1257.

AGED or semi-invalid, if you are looking for an exceptionally lovely home, best care and board, call 54270 for information.

EXCLUSIVE Wilshire home, room and board for business people. $8 per week and up. PHONE 568742.

WESTLAKE DIST., 936 S. Burlington. Young lady desires room-mate; large corner room, twin beds. Private family. 52188.

BEAUTIFULLY furnished large front room, twin beds. THE SAMOVAR, Wilshire at Hobart.

JEFFERSON, 2313 W.—Single room or suite. Newly furnished. Comfortable home. Good board and transportation. PH. 766-544.

MENLO AVE., 2640—Ideal rooms with good meals. Well located. Free parking. Rates very reasonable. BEACON 0642.

1625 WEST WASHINGTON—Nicely furnished room, excellent home cooked meals, family style. Reasonable rates. Beacon 8590.

LARGE front rm. with running water, ph. and garage, twin beds, excellent meals. 312 S. WESTLAKE.

LARGE room with bath, suitable for 2 or 3 men or ladies, home cooking. Terms reasonable. 289730.

2624 W. 12TH—Single and double rm. and board, private family, home cooking. 2 car lines. Reasonable. 53392.

NICE large airy room with twin beds, newly furnished, connecting bath, garage, parking space. Home cooked meals served family style. 3 congenial gentlemen. A real home reasonable. 615 S. WESTMORELAND AVE.

WESTMORELAND AVE., 939— Ninth st. car. Room and board. Excellent daylight rooms. Newly furnished. Baths, laundry room, garage, twin and double beds, telephone, home cooking. 2, 3 and 4 parties; price reasonable.

MUST be filled at once; reliable people for lovely double room, twin beds. Also single room in newly well furnished mod. private home; restricted dist.; piano, Victrola, garages and parking space. 1464 W. 37TH DR. Vermont 0071.

679 S. RAMPART. Beautiful large front rm., private washroom, closet and sun porch, $60 each for 2. Excellent breakfast and dinner. Smaller rm., hot water, $35 each. DREXEL 9068.

201 N. RAMPART, beautiful rm. for couple. French doors to balcony, full length mirror, delicious southern cooking, music, dancing. $12.50 wk. GLIDDEN. Dunkirk 3029.

SUNNY, best. room, hot water, furn. heat. Twin beds, $20 each, gar. Breakfast and dinner. $1 day. 4008 MONROE ST., near Hoover, Santa Monica car. Gentlemen. TEL. 596470.

THE LADY ANNE CAVENDISH. Exclusive residence. Large rm. with screen porch, dressing rm. Suitable for 2 or 3 people. Also 1 rm. in Bachelor's Annex. 3002 WILSHIRE BLVD.

FRONT room for one, running water, in large residence, Westlake district, good table, furnace heat, two meals. 2000 MIRAMAR, near 2nd and Bonnie Brae. Dunkirk 4837.

BEAUTIFULLY furnished room for 2 gentlemen or couple in new sunny lower flat, shower, garage, excellent meals. 1 block to cor. Santa Monica and Western. 1059 N. ST. ANDREWS. 431496.

ELEGANTLY furnished room for 2, twin beds, private and connecting bath, excellent meals. All home privileges. Take S car. 698 WILSHIRE PL.

ATTRACTIVE double rm., hot and cold water, near Ambassador. Well appointed home. Meals served. 643 S. NEW HAMPSHIRE.

LOVELY room for two people, in beautiful home, hot and cold water in room. Excellent home cooked meals. 509 S. MARIPOSA. 560363.

327 BEACON—"Somerset," beautiful large rm., connecting bath, excellent meals. Also vacancy in dormitory for lady. Reas. 52207.

WEST ADAMS district, room and board for 2, exceptional cooking. Also board only. Home privileges. 766012.

BONNIE BRAE, 1031—Room and board for young people; congenial home-like surroundings. Close in. PHONE 556-280.

FURN. room and board, $10 week. 3767 MAPLE AVE.

GOOD accommodations for 2 people or couple. 1137 ARAPAHOE. Drex. 0648.

ROOMS and board, 3 men; shower and tub bath, reas. 1621 Toberman. Beacon 0085.

1422 S. ST. ANDREWS—Clean single rm. home like place. A-1 neighb'hd. 767881.

WESTLAKE district, nice rm., lovely meals, home privileges. PHONE 51190.

OME SWEET HOME CLUB for WORKING GIRLS, $7 wk. 610 S. OXFORD. 569046.

ARAPAHOE, 966—Elegantly furnished sunny double room, twin beds, also single.

ROOM and board, real home in private family. 1310 W 40TH PL.

ROOM and board for coaching high school boy. 767892.

EVENTIDE home for elderly people. 4811 PASADENA AVE. Garvanza 3591.

SWEDISH boarders wanted. 1314 SOUTH GRAND.

39TH ST., 1046 E.—Young men. Front rm. Twin beds. Home cooking. $10.

Rooms and Board for Children

BERENDO, 1216 N.—Real home for girls, 4 to 8. Room for parents. 599-267.

CHILD to board, age 2 to 5, private home, mother's care. 291-317.

HAS your child the best? Grades or kindergarten. Thompson School, Bea. 7685.

TO LET—HOUSEKEEPING
Rooms

LARGE sunny room, kitchenette, screen porch, continuous hot water, $40. Gar. 2627 ORCHARD AVE., near Adams and Hoover.

SMALL, sunny front rm. with kitchenette, modern home. Everything furnished. Phone. $28. 3923 S. HILL nr. M or R car.

2 HOUSEKEEPING rooms, light and gas furnished and parking space. $35 mo. 1457 COURT PL.

HOUSEKEEPING apt., large room and kitchenette, very desirable, adults only. 450 E. 27TH ST.

2 OR 3 rms., completely furnished. $38 or $30 unfurnished. Gas, elec. paid. 3215 UNIVERSITY.

3-ROOM new, nicely furn. Near S.B.U.C. Separate entrance. "H" car. $45. 506 N. BERENDO.

2 FURN. or unfurn. adjoining rooms, kitchen privil., close in. Adults. 1458 RIDGEWAY. Main 3514.

SUNNY room for single woman in home of single woman. Hskpg. privileges. 1164 CORONADO. Dunk. 8697.

L... housekeeping ... H... ... 596716.

ROOMS for rent. Hskpg. privileges, place for car. 713 W. 32ND ST.

2 LARGE furnished rms., garage, Gentiles. 2209 MICHIGAN AVE. Boyle 2092.

ROOM for housekeeping. Take U or W car. 2710 BONSALLO.

FURNISHED room, also housekeeping rm., reasonable. 1534 INGRAHAM ST.

CLEAN bright housekeeping room. $8 per week. 438 E. 30TH ST. 286408.

640 NO. KINGSLEY DR.—Nice room and kitchenette. $38. "H" car. 432690.

SHARE bung. to 1 or 2 ladies. U car line. 1158½ W. 28TH ST.

TO LET—APARTMENTS—
Furnished

LA BERTHA APARTMENTS 900 S. OXFORD ST.

The most beautiful new apt. house opened to date in this city. Furnished throughout by Barker Bros. with the finest furniture, carpets, kitchen utensils and silver that money can buy. Each apt. furnished and located like a little home. The La Bertha Apts. are located on high ground, with beautiful surroundings. View and always a wonderful breeze. In the heart of the Wilshire district. Close to excellent markets and shops. ½ block to car line and up to the minute garage. No noise whatever to disturb your rest. We will cater only to the best. Prices very reasonable. MRS. BERTHA GEORGE, Prop. (Formerly of the Engstrum Apt. Hotel, 623 W. 5th st.) For reservations and prices call DREXEL 3216.

ENGSTRUM APARTMENT HOTEL, 623 W. 5TH ST. 872741. Central, quiet, sunny, fireproof apt. hotel rooms, reas. monthly, wkly., daily.

DRESDEN APTS. 1919 W. 7th St. Nicely furnished modern single apts., dressing rooms, electric elevator, 1 blk. Westlake Park, by week or month. Reas.

NEW MEDLEY APTS. 1420 Alvarado Terrace. Beautiful double with real bedroom. Hotel service. Pico or 16th St. car. Ph. BEACON 0039.

COMMODORE ARMS—Most up-to-date single apts. Gas, light, service, all for $65. Double, $105. 201 S. BERENDO.

SUNNY double apartment, Wilshire district, janitor service, garage available. $75. PHONE 558-356.

STANLEY APTS. By wk. or mo. Steam heat. Close in. 210 SOUTH FLOWER ST. 873141.

NEW OXFORD APTS. New nicely furn. $60 up. W. 11th car. 985 S. OXFORD at 10th. 782...

FORMOSA APTS. AND COTTAGES HOLLYWOOD. 7130 HOLLYWOOD BLVD. HOLLY. 2826.

STRATHMORE APTS. 810 Grand View. Drexel 1182. Westlake Pk. Steam heat. By wk. or mo.

MADRID APARTMENTS. Beaut. new sunny doubles, all outside, real bedrms. Rent very reas. 2677 W. 9...

826 S. CATALINA. BEAUTIFUL SUNNY APT. DELIGHTFUL FOR COUPLE OVERLOOKING AMBASSADOR. GARAGE.

MORRISON ARMS APTS. 2251 Monette Pl., nr. 10th-Western. $75 to $95 ... with and each apts.

IN LOS TRES APTS., Holly. 1 double luxuriously furnished. Reasonable in price. 6527 YUCCA ST.

HOWARD ARMS APTS., 290 S. CORONADO. New 3-rm. apts., beautiful view; service, garage. "H" car. 558490.

DOUBLE accom. 4 people. $65. Light, hot water. 436332. 1045 N. HARVARD.

TOURISTS attention. Apts. $40 & $50. Mod., close in. 1318 GIRARD. Met. 8132.

FIGUEROA, 610 N.—At Sunset, double, continuous hot water. Free phone. Clean.

WILL share attractive apt. with girl employed. Refs. exchanged. 289-525.

49TH near Western, 3-rm. furn. apt., gar., garage. Call VER. 2580.

BURLINGTON APTS. 1723 W. 9TH ST. ONE SUNNY DOUBLE. DREXEL 0497.

DBLE APT., 1st-class furn., direct tel. $75. 1515 W. 8TH ST. 557707.

205 NO. BROADWAY—Metro. 6970. Children welcome. Other side Hall of Records.

2 SUNNY rooms and bath, $40. 723 W. SLAUSON. Drexel 8786.

WELL furnished 2-rm. apt., garage if desired. 4112 S. FIGUEROA. 233932.

NICE single apt., everything furn., $35. 2674 ELLENDALE PL. W. Adams dist.

HILL ST., 1022 S. McKenna Apts. Single, $35; double, $50. Steam heat.

BEAUTIFUL new single apts., artistically furn., nr. Manual Arts H.S. 1114 W. 42nd.

NICE large sleeping rooms, also 3-room apt. 871 W. 18TH ST.

ARDMORE, 1714 SO.—Furnished single apt., inc. sleeping porch. PHONE 767-308.

FRONT modern furnished apt., walking distance, adults, $35. 1005 DIAMOND ST.

TO LET—APARTMENTS—Furnished

OPENED DEC. 15.
YORK APARTMENTS,
638 SHATTO PLACE,
BETWEEN
WILSHIRE AND SEVENTH ST.
The most beautifully furnished (in mohair) single and double apts. in Los Angeles, with as complete a kitchen as you'll find in any home. The last word in luxury and comfort.

OPENING ANNOUNCEMENT
AMBASSADOR GARDENS APARTMENTS
NORMANDIE, COR. 8TH.
BEAUTIFUL DOUBLE AND SINGLE APTS. FURNISHED IN MOHAIR.
Spacious lobby with radio. Hotel service. Everything furnished. Private phone in every apartment.
W-I-L-S-H-I-R-E D-I-S-T-R-I-C-T

LA BREA APARTMENTS.
HOLLYWOOD.
1800 LA BREA AVE.
Artistically furnished apartments in the exclusive Hollywood foothill district, complete in every detail; roof garden with beautiful view of surrounding country; fireproof garage, maid service, phone, steam heat and hotel desk service. Weekly and monthly rates.
570778.

HOLLYWOOD.
EL CERRITO APT.
1800 EL CERRITO PLACE.
NEW BLDG. JUST OPENED.
STEAM HEAT.
EVERY CONVENIENCE.
PHONE 477-701.

S-Y-L-V-I-A A-P-A-R-T-M-E-N-T-S
670 SHATTO PLACE.
One block east of Vermont, bet. Wilshire and 7th. Take 8 car on W. 7th. Heart of beautiful Wilshire dist. Just opened, something new. Each apt. has a dining-room completely furnished, large dressing rooms and closets, first-class service. Prices range from $85 to $120, some a little higher, doubles at proportionate rates, luxuriously furnished in every detail. Special efforts to make strangers comfortable.

OPEN
B-Y-A-N A-R-M-S
RATES REASONABLE
LOCATED 7TH & VERMONT.
THE CREAM OF L. A.

ARGYLE AVE., 2040 W., HOLLYWOOD.
EDWARDS APTS.
JUST OPENED
Richly furnished, direct phones, individual garages. Every conv. Near foothills. Wonderful view of the city. Fine air and sunshine. Four blocks N. of Hollywood Blvd. MISS NELL E. JORDAN, Manag. Hostess. References required.

RENTAL INFORMATION FREE
FREE AUTO SERVICE.
FURNISHED APARTMENTS.
FLATS. HOUSES.
We save you time, worry and expense.
WOODFORD RENTAL CO.
402 DELTA BLDG., 426 S. SPRING ST.
PHONE 657-28.
OPEN 9 TO 12 SUNDAY.

CAMFIELD APARTMENTS.
511 Union ave., so. Phone 554-799. New building. Every modern convenience. Furniture and decorations inviting. Rates $60 and $65 month, 7 minutes from Broadway.

ZELDA APARTMENTS
401 S. GRAND AVE.
TELEPHONE 877-857
The high-class close-in furnished apartments, each with private bath. Public garage convenient.
Mrs. Margaret Y. Richardson, Mgr.

STRAUSFORD APARTMENTS.
2125 HIGHLAND AVE., HOLLYWOOD.
Just opened, something new in furnishings, singles and double. Tiled sink and bath. Prices very reasonable. MRS. NEWMAN, manager.

JUST OPENED
THE NEW KELLSHORE,
450 S. WITMER.
Elegantly furn. singles, all mod. appointments, overstuffed Windsor furniture. Extra large kitchen, nooks, janitor service, 7 min. to town on W. 6th st. car. Rates $65 to $80.

OPENING ANNOUNCEMENT
CHEVY CHASE APTS.
2427 ACACIA ST.
New well furnished, single and double apts., furnished by Barker Bros. 10 minutes from downtown. 6th st. car to Loma Drive then one block north. Moderate rates.

JUST furnished, artistic, attractive apartments in brand-new duplex court. Large rooms, roomy closets, every up-to-the-minute-conv. Be the first person to occupy our new sunny apartments. 2032 HIGHLAND AVE., Hollywood.

HOLLYWOOD.
FOUNTAIN APTS. JUST OPENED.
4914 Fountain ave., near Edgemont st. Large rooms, beautifully furnished. Reasonable rent. Wonderful view and plenty of sunshine. 878925.

1735 MORGAN PLACE.
BELNORD APARTMENTS.
Two west of Western, north of Hollywood Blvd.
FURN. SINGLES AND DOUBLES.
DIRECT PHONES INCLUSIVE RATES.

ARDMORE ARMS.
JUST OPENED. 3-room apartments, beautifully furnished. Everything new, overstuffed furn. All outside rooms. $75, $80, $85. Ardmore at 10th. L car to door.

SAN CATALINA TERRACE, 2 and 3-room apartments, all new and beautifully furnished, artistic and homelike, every convenience. Close to Ambassador. 3 car lines within 2 blocks. Rent $80 to $90. 2996¼ SAN MARINO, corner Catalina. Phone Drexel 7122.

ALTA ARMS (new.)
522 S. Coronado. Phone Dunk. 4563. Single apartments. Furnishings, sizes and arrangements superior to any in city. Steam heat. One block from Lafayette and Westlake Parks.

416 S. UNION AVE.
CORDOVA APTS.
NOW OPENED.
Artistically furnished, overstuffed. Singles. Westlake district, 3 blocks from Park. D car—$55 up.

BONNIE BRAE, corner 18th. Just completed, unusually large light single apts., including pretty dressing rms. Exclusively furn. direct phones. Within 1 blk. 3 car lines. $60 & $65. BEAC. 0544.

HOLLY ARMS.
To Let—Singles, doubles or bachelor apts. The best of surroundings in a home of culture & good taste. Please see these before locating. $65-$125. 1817 IVAR av.

WILSHIRE district, 700 So. New Hampshire st., cor. 7th, 6 rooms, beautifully furnished. 3 bedrooms, lower flat. Garage for 1 or 2 cars. Price $250 with lease. Open Sunday 9-12. DREX. 8842.

BRUTCHER APTS.
W-I-L-S-H-I-R-E D-I-S-T-R-I-C-T
Just opened Exclusive doubles, wonderfully furn. Maid serv. 617 S. SERRANO.

ROMAINE APTS., 1000 N. Serrano. New, up-to-date, elegantly furn. overstuffed, tile bath, sink, 2 short blks. Western ave. 5c car fare. $60 up. 432027.

4 LARGE sunny rooms in private home, piano, 3 blocks from Ambassador Hotel. Adults only. Reasonable. 968 FEDORA. Drex. 2492.

LEEWARD APTS. 751 S. HOOVER. Wilshire dist., single apts. now open in new home, well furn., hot water, private bath. $70. DREXEL 7064.

WESTLAKE—New, handsomely furn. sgle. S. & E. expos., 2 cars. Reduced rent on lease. 1136 ARAPAHOE. 52281.

BEAUTIFULLY furnished bungalow apt., private ent., 5 min. to heart of city. Phone in. 372 COLUMBIA.

JUST opened, Washburn Apts., 1924 Argyle Ave., Hollywood. Large beautifully furnished apts., very reasonable. 474051.

EL MILLERNO—New artistically fur. apts. Twin beds, direct phones, service, garages. 304 S. NEW HAMPSHIRE.

HOPE ST., 1130 S.—Fra Apts., steam heat, direct phone, walking distance. Week rates if desired. BROADWAY 6800.

ADAIR APTS.
BEAUTIFUL SINGLES, $65 TO $75.
845 S. NORMANDIE. DUNKIRK 0061.

SUNNY, nicely furnished, 2 rooms, kitchenette and bath; excellent location. 1605 N. KINGSLEY DR. Holly 3472.

TO LET—Furnished or unfurnished in new apt. building, Monroe st., near Western ave. HOLLY 3760.

EXCLUSIVE W. Adams dist., newly furn., bungalow unit. 2402 1-4 S. HOPE ST.

COR. double 2nd floor, close in, reas. EMPRESS APTS., 1337 Shatto st. Drex. 1455.

YULE APTS., 1243 W. 6th st., desirable single and double apts., steam heat.

NEWELL APTS. 718 S. ALVARADO at Westlake. Excl. dble., wkly. rate. 51808.

VERDELL APTS.
Mod. single apts. 1340 S. WESTLAKE.

TO LET—APARTMENTS—Furnished

CHERIDAH APARTMENTS
451 SOUTH BIXEL
NEW BRICK BUILDING
Every convenience, phones now installed.
RATES $60 AND UP.
JUST BETWEEN
W. 6TH ST. CAR, CROWN HILL CAR.
PHONE METRO. 3747 OR METRO. 3748.

ELWOOD APTS.
JUST OPENED
826 SOUTH KENMORE.
OPPOSITE
THE AMBASSADOR HOTEL.
WILSHIRE DISTRICT.
Beautifully furnished apartments, $70-$75 and $85 per month. Dressing-rooms, connecting bath, showers, breakfast nooks, large kitchens, private phones. West Ninth st. car. PHONE DUNKIRK 7740.

539 S. MANHATTAN—560066.
S E V I L L A
NEW AND DIFFERENT
One block west of Western, 6th St. car, most convenient and desirable location in Los Angeles, attractively furnished.

$75 EVERYTHING INCLUDED—
Living rm. with davenport bed, complete bedrm., breakfast rm., kitchenette, garage, electricity, gas, hot water and phone. This apartment has 18 windows, high-grade residential neighborhood, best transportation. 1844 S. ST. ANDREWS PL. 767-797.

THE SOMMERSET
6073 FRANKLIN AVE. HOLLYWOOD.
The last word in new, attractive furnishings. Beautifully situated in center of fashionable Hollywood. Phone 434161. Every convenience. Singles from $100.

Ready for Occupancy About Dec. 24
WESTLAWN APARTMENTS.
Beautifully furnished, overstuffed, tile bath and sink. Up-to-date in every respect. Excellent transportation. 158 S. Berendo.
Wilshire District.

LA VERA APARTMENTS
922 SO. LAKE
Most luxuriously and harmoniously furnished of the new houses. For those who appreciate fine appointments, splendid service, reas. rates. Near stores, garages and Westlake Park. Private ph.

LA CASA APARTMENTS
975 Oxford ave., south. New building, beautiful furniture. Every modern convenience. Direct phones. Rates $60 month up. PHONE 763797.

LOWERY APTS.
563 N. HELIOTROPE. 599885.
BEAUTIFUL NEW BUILDING
ELEGANT FURNITURE
NEAR UNIVERSITY
ON CAR LINE AND NEAR GARAGES.

ONE WEEK FREE RENT—
Do you want a desirable home-like apt. in beaut. Hollywood. Choicest location. New and very reas. 436251.

WILSHIRE district near Ambassador Hotel. JUST OPEN.
SODERBERG APARTMENTS.
Large, sunny rooms, beautifully furnished. Free maid service. $65 to $90. 941 S. KENMORE "N" or "L" car.

$50 TO $80. NEW CORNER SINGLES. BREAKFAST NOOKS, DRESSING RMS. SHOWERS, ROOF GARDEN, VIEWS. HOLLYWOOD CARS 5c FARE TO DOOR. LA VISTA APTS., 5200 BLOCK, SUNSET BLVD.

1930 ARGYLE AVE.
ARGYLE ARMS.
Splendidly and completely furnished single apartments; direct phones; shower bath; 2 blocks north of Hollywood Blvd. Not ordinary. Come and see.

EDGEHILL DR., 2700—½ blk. W. Adams.
LARGEST SINGLES IN CITY
YALE TERRACE APTS.
Just completed, furnished in every detail by Barker Bros. Private phones, garage, $70 up. PHONE 780-07.

TWO large, airy double apts., beautiful overstuffed furniture, tile bath and kitchen, radio and direct telephones; near 2 car lines. Wilshire district. $125 and $95. ALBIN APTS., 1030 Arapahoe st. Phone 51824.

4671 HOLLYWOOD BLVD. Brand new, beautifully furnished. Heart of Hollywood. Janitor service, light, heat free. Prices singles, $65 and $70. Lowest prices in city. NEW OLIVE HILL.

JEWELL APARTMENTS
427 SO. ALVARADO
Best home-like front double, also side double, fireplace, ½ blk. Westlake Park. Near 3 car lines. Reas. rates.

7-ROOM, 3-bath furnished apt., Oriental rugs, Steinway grand piano, beautifully furnished at 6429 YUCCA ST. and Wilcox, one block from Hollywood Blvd in Hollywood. Phone 431-345.

COPLEY SQUARE APTS. New, brick bldg., elev. Only a few singles left at $70 and $75, incl. everything. 2810 LEEWARD, bet. 7th and 8th, nr. Hoover. Dunkirk 7702.

LA MARIA APARTMENTS (New)
1ST & BERENDO.
All outside singles. Private entrances. Unexcelled car service. Wilshire dist. Adults.

CASSIL ARMS
1525 CASSIL PLACE
Heart of Hollywood. New and attractive. Weekly, monthly rates reas. 434-228.

LAKE ST., 615 S. 54852.
LAKE APTS.
NEAR WESTLAKE PARK.
Delightfully large new singles. Furnishings and service complete.

BEAUTIFULLY furnished 4-room corner apt., steam heated. Suitable for 4 adults. Close in. 1500 W. 9TH. 558842.

STONELEIGH APTS.
5740 Franklin ave., cor. of Taft. Just opened. New building and furniture. Reasonable rates.

BROADMOOR APTS.
Beautifully furnished singles, large and airy, newest built-in features, absolutely first-class; $80 to $90 per month.
862 S. WESTLAKE AVE., near Park.

PAGE APTS.
629 S. BURLINGTON
New singles, centrally located. Walking distance. All conveniences. W. 6th or 7th St. car.

DESIRABLE, homelike single apts., near Westlake Park. Everything furnished. $70 to $75. MELBOURNE APTS., 737 S. Westlake ave.

CARPENTER APTS.
531 So. Western ave.
New and spacious singles.
Beautiful furnishings. Low rates.

HARMER ARMS
621 S. BURLINGTON
A new sunny single, available now. West 6th or 7th cars.

ARDIS ARMS
3808 W. 8th st., at Western. Just opened. Nicely furn. doubles. Reasonable. Phones in.

313 COLUMBIA ST.
Beautifully furn. apts. in newly completed bldg. All outside rms., every con. All priv. baths. MAYTON APARTMENTS.

MAGNUS APTS.
Beautiful new singles, doubles; overstuffed furn. 727 SO. CORONADO. Drexel 0402.

LARGE room, kitchenette, dressing room. Clean, close in, quiet, gas, electric, $10 week. Housekeeping room, $7. Garage. 746 E. 22ND ST.

YOUNG business woman to share attractive close-in apt. with lady, expenses about $32.50 per month; references to be exchanged. PHONE 558069.

CABLE APTS.
Bright desirable singles. Steam heat. 1640 Shatto St., bet. 6th-7th, off Burlington.

ALHAMBRA APTS. 323 N. BROADWAY. Nicely furn. single and double, by day, week or month, all modern improvements.

JUST OPENED.
Bond Apts., 1345 Bond st. Pico car. Handsomely furnished apts., $60 to $70.

$42.50 and $45 apt., private baths, continuous hot water. 225 NO. OLIVE. Very close in.

NEW single apt., beautifully furn. Only $65. 871 S. NEW HAMPSHIRE.

DOUBLE bungalow apartment, nicely furnished, close in, garage. METRO. 8092.

2 SINGLE apts., $55 and $45. 730 S. LAKE.

2 LARGE rooms with garage, rent reasonable. DREXEL 1173.

BUCKINGHAM APTS. 1110 Ingraham and Bixel, singles, doubles, reas., walk dist.

TO LET—APARTMENTS—Unfurnished

2678 MENLO AVE., near West Adams. Choice single, double apartments, large rooms, showers in bathrooms; furnace heat, attractive, homelike. Fine residential section. BEAC. 0992.

5110 WOODLAWN AVE., 3-room apt., newly decorated, modern conveniences. ½ block from O and H carlines. Phone HUMBOLT 1114-W.

NEAR Westlake, just completed, beautiful single and double apts., oak floors, Murphy beds, ranges, $50 to $100. Adults. 330 PARKVIEW.

TO LET—Furnished or unfurnished, in new apt. building, Monroe St. near Western Ave. HOLLY 3760.

FOR RENT—New unfurnished apts. $40. 1 blk. N. of Santa Monica Blvd. 8012 NORTON AVE.

ELDEN ARMS, Westlake dist., new beaut. 4 rms. Owner, DREX. 0840.

TO LET—FLATS—Furnished

West and Northwest

OWNER WILL RENT her beautiful upper furnished flat, 5 rooms, 2 bedrooms, one with twin beds. Extra double daybed. All furnished with exquisite new furnishings. Piano, victrola. Lease 8 or 9 months. A bargain to desirable tenants for $175. Phone MRS. MEYER.
CHELEW & HOIT.
Wilshire at Harvard.
Drexel 4286. Drexel 4286.

FURNISHED FLAT.
A BEAUTIFUL FURNISHED FLAT IN EXCLUSIVE WILSHIRE DISTRICT, 6 ROOMS, SUN PORCH, 3 BEDROOMS, 2 BATHS, $350 PER MONTH; WILL LEASE FOR TEN MONTHS. GLENN & SMITH, 633 S. WESTERN AVE. PHONE 567874.

TO LET—WILSHIRE DISTRICT.
NEAR AMBASSADOR HOTEL.
Five rooms, southwest exposure, handsomely furnished in mahogany, exceptionally fine silver, linen, rugs, etc.; garage, telephone. Price $175. Apply 3045 W. 8TH ST., northwest cor. 8th & New Hampshire. Drexel 7308. Open for inspection.

CHATSWORTH TERRACE—
Westlake dist. Beautiful 5-rm. upper So. cor. flat, 4 exposures, sun all day. Handsomely furn. mah. and old ivory, 5 clothes closets. A real home, 2 real bedrooms, garage. Phone. Shown 10 to 3. 900 PARK VIEW ST. Cor. W. 10th, west 9th st. car.

BEAUTIFULLY furn. 4-rm. flat, exclusive neighborhood, near Wilshire Blvd. and LaFayette Pk. Living rm. with wall bed, beautiful bedrm. with twin beds, fine dining rm., kitchen, tile bath, garage. 2816 SUNSET PL. Phone Drexel 1058.

FURNISHED 5-room flat, 2 bedrooms, bkfst. nook, very complete. Solid silver, French china. Wilshire district.
MERRICK & RUDDICK, INC.,
W. 6th at Oxford. Dunkirk 1821.

W. 27TH, 3843, between 7th and 10th aves. 1 block to car line, exclusive W. Adams dist. Finest flat court in city; never occupied, furn. up to the min.; 5 rms., 2 bedrooms. A real home for particular people. Rent $100 to $125.

5 & 6-RM. flats, unfurn., Wilshire district ....$70 to $175
Single & double apts. ....$50 to $150
Furn. & unfurn. houses ....$130 to $500
McDOWELL REALTY CO. Drexel 8008.

EXCEPTIONAL studio apt., beautifully furnished, oriental rugs bric-a-brac, paintings, pictures, silver dishes, linen, 2 rms., dressing rms., bathroom. $75. 598432.

FIVE-ROOM lower flat in the Wilshire district. Beautifully furnished, Chinese rugs, etc. Rent $175 a month on yr.'s lease. APPLY 754 S. CATALINA. Take West 9th st. car.

VERY attractive, completely furn. 4-room flat, phone, 1 blk. from Hollywood Blvd. No children or pets. PHONE 598379.

BEAUTIFULLY furnished 5-room apt., 2 beds, steam heat and service included. BURLINGTON APTS., 1723 W. 9th St. Drexel 0497.

DESIRABLE flat, 3 rms. on corner, completely furn.; phone, garage, porch. Adults. 1210 Magnolia, 1 blk. of Pico. BEAC. 2828.

WESTLAKE DISTRICT—5-rm. mod. upper flat, sunny and home-like; 2 bdrms., lge. firepl. in liv. rm., close-in. PH. 873-49.

CHARMING 4-room flat, perfect appointments, 3 beds, garage, phone, all comforts, nice home. 1855 WEST ADAMS.

BEAUTIFUL new 4-room flat, $80. 5832 Monroe st., 3 blocks No. of Melrose nr. Western ave. Immed. pos. 438-585.

1341 S. UNION AVE. Upper 7 rooms, sunny, neatly furnished, 3 bedrooms, terms by year.

5 RMS. comp. furn. 2 bedrms., sun all day, piano, garage, excel. car serv. 3537 WHITE HOUSE PL. Drex. 2213. "H" car.

WILSHIRE DISTRICT, $45. 3-RM. SUNNY LOWER; A PLEASANT YARD. 986 S. SERRANO AVE. L CAR TO OXFORD.

WILSHIRE, lower, 4 rooms, dressing room, furn. mahog., furnace; gar. Adults only. "H" car. 145 S. COMMONWEALTH AVE.

EXTREMELY cozy and comfortable 4-rm. upper flat, newly furn., recarpeted and decorated. 2412 W. 9TH ST.

FOR RENT to adults, furn. 5-rm. flat, with sleeping porch Angeleno Heights car. 1460 CARROLL AVE. 581-883.

4 ROOMS, artistically furnished. Grand piano and furnace. 2900 S. NORMANDIE.

ELEGANTLY furn. ... of 3 large rms., 2 built-in beds, suitable for 2 to 4 adults. $80. 1918 4TH AVE.

JAN. 1st, 5-rm. flat, lower So., tile bath, hot water. Adults. $72.50. 1514 6TH AVE. Dunk. 6349.

PART of upper flat, newly furnished, close in, suitable for couple or single person. Call DREXEL 2373.

MODERN sunny flat, linen, silver, ½ blk. off Pico. Garage. 1221¼ IROLO.

JAN. 1, 7-rm. duplex, opposite Ambassador. 823 FEDORA ST. Adults.

BEAUTIFULLY furnished 5-room flat. Adults. Phone DREXEL 8811.

330 S. VENDOME, high class new 5 rms., ph., gar. H car, adults, no pets. Dun. 3477

THREE rooms, bath, private phone, nicely furnished, reasonable. 1916 W. 5TH ST.

4-RM. flat, also furnished bungalow court. 4452 W. WASHINGTON St. Bea. 8 39.

4-RM. 2 beds, phone, all new, 1 blk. from Westlake. $85. 2220 W. 8TH.

SUNNY modern 4-room flat, close in. Apply 917 W. 4TH ST., near Figueroa.

South and Southwest

4-RM. furnished flat for 6 people. Close to car line. Inq. 3860 MONETA. Ph. Humbolt 1067-J.

2701 MENLO AVE. Sunny flat, 1 blk. of W. Adams & Vermont. Ph. BEAC. 5225.

4 LARGE rms., south upper, suitable 4 adults. 4429 SO. FIGUEROA.

4 RMS. and gar., completely furn., close in. W. Adams dist. $75. 2925 KENWOOD AV.

North and Northeast

BEAUT. 5-rm. lower, modern, lovely view. 3440 Glen Albyn Dr. Off Isabel. CAPITOL 4645 eves. Adults. W car.

TO LET—FLATS—Unfurnished

West and Northwest

ELDEN & 12TH ST., Westmoreland, corner, beautiful, most complete new 4-room flats in city, all outside rooms, living-room, dining-room, bedroom & roller bed, range, tile bath, shower & sink, breakfast nook, janitor service, garage & telephone. $95.

ITALIAN VILLA APTS.—Eleg., new, 4469 W. 5th St., cor Norton Ave. 2 blks. to Wilshire blvd., or 6th st. car by Windsor Sq. Open for inspection. 5 rms., 2 tile baths, shower, gar., ph., nook, electric control furn., sunny awnings, patio, Murphy bed. 4465 W. 5th ST., or 406 Story Bldg. 560-438 or Bdwy. 8416.

4 ROOMS and bath, sunny flats, garage, walking distance town. Near two car lines. S.W. corner Ocean View and Union ave. Apply at flats. OWNERS, phone 437-879.

NEAR Ambassador. Beautiful view. 6-room flat, 2 baths, large closets, high ground. Between 2 car lines.
STRAUSS & CO.
656 S. Vermont. Dunkirk 7060.

TO LET—Unfurnished flats, city or suburbs. Choice from listings of 200 leading agents. Free information and assistance in finding the flat you want.
BARKER BROS., 724 S. Bdwy.

HOLLYWOOD—Beautiful new 3 and 4-room flats, hand-decorated walls, extra bed, all modern conveniences, garages, radio aerials. 1232 NO. ORANGE DRIVE 471-350.

BEAUTIFUL new modern four-room flat, never occupied. Ideal location, home environment, adults, $90. 4832 OAKWOOD.

FINEST loca. in Hollywood, 5 large rms., all modern conveniences. New bldg. Exc. loca. "S" car. Rent reasonable. Adults. 730 N. ST. ANDREWS PL.

NOW ready, 4-rm flat, tiled bath, bkfst. nook, extra bed, Batchelder tile mantel, mahog. finish, $65. 1343 S. BRONSON.

HOLLYWOOD—Beautiful new 4-room flats; tile sink and bath, showers, extra bed, garage. 2220 NORTH HIGHLAND AVE.

FOUR-ROOM upper flat near cars and stores. Garage, $65. Call 4162 W. WASHINGTON. 73-580.

WILSHIRE dist. Beautiful sunny flat, 6 rms., 2 baths, breakfast nook, garage, ph. Drexel 5733. 316 S. NEW HAMPSHIRE.

NEW 5-room tile bath and sink, oak floors, garage, blk. to Washington car. Adults, $80. 4600 W. 21ST ST.

2 LARGE rooms, kitchen, tile bath, 2 beds, garage, new, janitor serv. 218 S. KENMORE.

DESIRABLE 4 and 5-rm. flats and doubles; also single houses. 4052 W. WASHINGTON ST. Beac. 8730.

BEAUTIFUL upper S. E., extra large 4-room flat, door bed, garage, mountain view. $70. Adults. 5078 FOUNTAIN AVE.

UNUSUALLY desir. sunny 4-rm. upper, fine loca., excell. car serv. Adults. "H" car. 3557 WHITE HOUSE PL. Drex. 2213.

4-ROOM MODERN FLAT AND GARAGE. 1235½ SOUTH BRONSON AVE.

FOUR-ROOM unfurnished flat, $60. 1422 SOUTH NORTON.

3-RM. flat, for rent. 158 SO. KENMORE ST.

BEAUT. new 4 rms., Westlake Dist., tile bath & sinks. Owner, DREX. 0840.

5-RM. upper flat, southern exposure, nr. Westlake Park, $100. 157½ S. Alvarado.

6-RM. and 2 baths, 2 blks. no. of Hotel Ambassador. 456 SO. KENMORE.

NEW 3-rm. duplex, gar. No chi. to 1 or 2 children. 908 W. 75TH. Ver. 2478.

3-RM. FLATS, NEW. W. ADAMS DIST. 3111 KENWOOD AVE. HUMB. 2221-J.

$60—UNFURN. modern 4-rm. flat 1612½ WESTMORELAND AVE.

NEW unfurnished flat, strictly modern. $55. 1229 GENESEE ST. 473535.

ARAPAHOE ST., 1813. Lovely flat, $45. 1356 S. Bonnie Brae. Apt. 305. Res. 8074.

2965½ W. 14TH ST., nr. Western, 4-rm. lower flat, garage, locker, $65, adults.

TO LET—FLATS—Unfurnished

West and Northwest

WILSHIRE DISTRICT
Just completed, artistic 4-room flat with breakfast room, tile bath, kitchen and veranda. Wall bed in living room. Range in kitchen, phone installed. Several built-in features, including built-in porcelain ice box. Garage, janitor service. Residential district, 15 minutes from town. Drive west on 6th st. to Lafayette Park, then north to 316-18 S. Hoover.

6TH AND GRAMERCY
6 large rooms, 2 tile baths and shower, tile kitchen, kitchen range, large refrigerator, incinerator, janitor service, electrically controlled gas furnace. Call Miss Sargent or Mr. Eldridge.
LAACK & WILLIAMS
569-288. Wilshire Branch 565-34.
3901 W. 6th at Oxford.

South and Southwest

CHEERIE Flats. West Santa Barbara st. Rented on lease to selected tenants. FEDERAL MORTGAGE & BOND CO. 829862. University 1504.

4 LARGE rooms and bath, newly decorated. Hdw. floors, imme. possession. $65. 1312 W. 37TH PLACE. Metropolitan 2253.

FINE flat, 2 bedrooms, instantaneous hot water, unit system heat, h.w. firs. $65 mo. 2683 MENLO AVE.

BEAUTIFUL 4-rm. flat, partly furn., $60. No garage. 823¾ W. SANTA BARBARA. Univ. 5062.

BEAUTIFUL new 4-rm. flat, tile bath, shower and sink, built-in bed. Garage. $65. 311 W. 41ST PL. Ph. 79668.

2227 WALL ST.—4 rooms, screen porch, 2 mantels, garage. $50.

1354 W. SANTA BARBARA, 4-room flat and garage. Telephone VERMONT 6518.

5 RMS., lower, garage, all mod. conv. Close in. $60. 2925 KENWOOD AVE.

East and Southeast

3 LARGE rooms, unf., 1 furn., reas. 519 E. 62ND ST., 293-752.

UNFURN. flat 3 rms., sleeping porch, bath. 1st st. car line. 1907 E. SECOND ST.

TO LET—HOUSES—Furnished

West and Northwest

A WONDERFUL OPPORTUNITY—
A beautiful and unusually fine home near the Ambassador. Luxuriously furnished. Four lovely bedrooms with tile baths. Oriental rugs through entire house. Separate quarters for servants. Owner going abroad. I can obtain a short or long term lease. For appointment call MRS. WALTER.
GLENN & SMITH.
633 South Western Avenue.
Next to Bank of America.
567-157—Phones—567-874.

VERY desirable stucco home. Select location in Wilshire, close to boulevard. Baby grand piano. 9 rooms, 2 baths, 4 bedrooms up, maid's room and bath down. Lease 3 months to 1 yr. $370. Call Mrs. Meyer.
CHELEW & HOIT.
Wilshire at Harvard
Drexel 4286 Drexel 4286

IMMEDIATE POSSESSION—
Most attractive 10-room home, beautiful furnishings, baby grand piano, 3 bedrooms have twin beds, 2-car garage, servants' quarters with bath. Six months lease at $375, including care of lawn. Call MRS. BRADLEY.
CLIFFORD F. REID, INC.
547 South Western ave.
560-928.

TO LET—
FREE RENTAL LIST.
FURNISHED AND UNFURNISHED HOUSES, FLATS, BUNGALOWS, WILSHIRE, HOLLYWOOD, W. ADAMS. CALL MRS. ANDERSON, DREXEL 0165.
RENTAL DEPARTMENT,
KELLS & GRANT,
Drexel 0165. REALTORS. Drexel 0163.
WILSHIRE BLVD. AT WESTERN AVE.

WILSHIRE dist. My attractive home, modern and elegantly furnished throughout in handsome mahog. Comfortable davenport, easy chairs, piano, table and floor lamp, side light, Persian rug, excellent beds, 2 tile baths, shower; 6 large rooms, 3 bedrms., Ruud heater, large gas furnace, double garage. 107 N. KINGSLEY DRIVE. 568394.

WILSHIRE RENTAL SERVICE—
FREE AUTO AND RENTAL INFORMATION. FUR. AND UNFUR. APTS., FLATS AND HOUSES. REASONABLE RENTS ON DESIRABLE, LIVABLE DWELLINGS. "THE BEST IN WILSHIRE."
MR. CAPPS.
F. M. MYERS REALTY CO.
569008. 3912 WEST 6TH ST.

6-ROOM furnished bungalow, $200 per month. Oriental rugs, good furniture. 3 bedrooms, 2 baths.
MERRICK & RUDDICK, INC.,
403 S. Hill St. Dunkirk 1821.

BARGAIN—Well furnished house, 2 bedrooms, garage, phone, near car, $95.
ATTRACTIVE furnished house, 3 rooms, 2 beds, $75, garage, phone. Miss McConnell, DETZER REALTY CO., 6818 Hollywood Blvd., 478702.

NEWLY decorated, 8-room furnished house. Overstuffed furniture. Exclusive location. Hollywood. Piano player, roses, shrubbery, phone. Continuous hot water. Holly 5222, 9 to 5 daily. Owner, after 9 a.m.

THELMA WEISSER locates you immediately. Hollywood rentals. Don't waste time. GIBSON HESTON CO., Members L. A. Realty Board. Holly 4675. 6330 Hollywood Blvd.

NEW building, 4-room lower southeast flat, 2 double beds, large living-room; located in the fine district of Westlake not far from Westlake Park. $100 mo. 2211 WEST 12TH ST.

WILL LOCATE—
You immediately for season or life in desirable homes. We know values and locations and will protect your interests. DAVIS, 315 Delta Bldg., 426 S. Spring.

VERY attractively furnished 2-story Colonial home, 4 bedrooms, 2 baths, maid's room, on lovely street just off Wilshire Blvd. An excellent value, $275.
JAMES J. DONAHUE, Drexel 4951.

FOR RENT in Beverly Hills, completely furnished modern 7-room bungalow, 3 bedrooms, steam heat, auto heater, soft water; garage. Phone in. 559190 for appointment.

MRS. CARR
HOLLYWOOD RENTAL SPECIALIST.
Furn. or unfurn. We meet your needs. 6053 HOLLYWOOD BLVD. Hollywood 7806 or 439806, call for appointment.

WILSHIRE RENTALS—
Furnished and Unfurnished.
See Mrs. Field.
THE FRANK MELINE CO., INC.
Wilshire at Serrano. Drexel 1464.

BRAND new, elaborately and completely furnished largest single apartment in city. Separate bungalow. Reasonable. 4442 WILLOWBROOK, 1 block from Santa Monica and Vermont.

BARGAIN—Owner's home, 7 rms., 2-story, north of Blvd., Central Holly. Beautifully furn. Never before rented. Reasonable to right tenants. 6037 HOLLY BLVD. Holly 4866.

WILSHIRE DIST. completely furn. 5-rm. stucco bung. 2 bedrooms, French Wilton rugs throughout, phone, garage. 455 Westminster Ave. 6 blks. W. of Western, 2 blks. N. of WILSHIRE.

BEAUTIFULLY furnished new high-class res. corner, best part Hollywood, 6 large rooms, year's lease $250 monthly. 5025 FRANKLIN AVE.

OPPORTUNITY—Furnished 9-room house, 2 baths, garage, reasonable. West Hollywood. 1126 DETROIT ST. Phone Holly. 6472.

TO LET—5-room bungalow completely furnished, new and clean, garage, phone; near S.B.U.C.; both car lines; adults. 1014 NORTH MARIPOSA.

FURNISHED HOME, PRETTIEST SECTION, L. A. GARAGE, 12 MINUTES CITY, FIRST ST. TO GLENDALE BLVD. TO OWNER, 3359 ROWENA.

FURNISHED 5-room modern bungalow, 2 bedrooms, near State University. $85 per month. $95-209, morning and evenings 287-598.

NEW 5-room bungalow, 2 bedrooms, 3 beds, right in the business center, $90 mo. Garage. Phone accommodation. 415½ N. FIGUEROA. Key at rear house.

6-ROOM furnished cor. house, ideal home, double garage, sleeping porch. Adults only, $135 mo. and yr. lease. 5356 FOUNTAIN AVE. Call all day Sunday.

5127 FOUNTAIN AVE., Hollywood Elegantly furnished 4-room bungalow, 2 beds, breakfast nook, garage. Janitor service.

9-ROOM furnished house, 3 bedrooms, nice sunny sleeping porch. Call 821369 mornings or Holly. 5244 1-4 p.m. N656 CARLETON WAY.

BEAUTIFULLY furn. 5-room house with sleeping porch; extra lavatory and wall bed. no. of Holly Blvd. Apply 2012½ VISTA DEL MAR. Holly 2848.

HOLLYWOOD attractive 4-room bungalow, tile bath, kitchen; also phone. 1818 IVAR AVE.

BEVERLY HILLS—5-rm. stucco furnished mod. bungalow with garage, close in. $150 per mo. HUMBOLT 4341.

HOLLYWOOD—5-rm. Dutch colonial foothill bung., gar., phone. 1953 IVAR AVE. 3 blocks north of Hollywood Blvd.

HOLLYWOOD MANSION, RICHLY FURNISHED, 12 ROOMS, PARK, GAR., $500 MO. 1901 ARGYLE. HOLLY. 5687.

IMMEDIATE possession, 7 rooms, 3 bedrooms, cheerful and comfortable, $200 month. 899 S. CRENSHAW BLVD. 760062

NEW 3-rm. bungalow, neatly furnished. 896 N. ALVARADO. Adults. $45. Dunkirk 5984.

SMALL completely furn. bungalow, $65. MRS. ROSCOE SARLES, M. A. CHARLESTON CO., 7036 Hollywood Blvd. 475403.

TO LET—Beautifully and completely furnished home of 6 rooms, 1 block north of Hollywood blvd. 472332.

WHITE stucco home in La Fayette Sq. Well arranged, 3 baths, 2 inclosed sleeping porches, 2 garages, $300. PH. 73281.

ATTR. modern 6-rm. home, 3 bedrms., gar., nice loc. Near Echo Park. Ref. 1935 KANE. Drexel 1637.

5-ROOM bungalow, completely and attractively furnished, floor furnaces, garage. Adults. 2005 SO. WESTERN AVE.

TO LET—HOUSES—Furnished

West and Northwest

FREE RENTAL INFORMATION
FREE AUTOMOBILE SERVICE
Save yourself time, worry and expense. See us in the morning and be settled in your new home by night.
HOUSES, BUNGALOWS,
FLATS, APARTMENTS,
Furnished and Unfurnished.
Wilshire, Westlake, Hollywood, Southwest.
EXCEPTIONAL BARGAINS
Home and Income Property For Sale.
HARRY GROSSMAN
Los Angeles' Leading Rental Office.
Member Los Angeles Realty Board.
203-4-5 Haas Bldg., 7th and Broadway.
Phones. 64374. Main 1363. 62471.

523 SO. CARONDELET ST., near Westlake Park. Very choice 4-rm. bungalow apartment, well and completely furnished in beautiful court. $100 including telephone, garage available, adults. SHERMAN, Metropolitan 0370. Res. 568817.

7 RMS., furnished, 4 bedrooms, $135 per mo. Will take children.
See MRS. McCONNELL,
with
E. CLARKE COMER, 6522 Holly. Blvd.
473-008. 472-614.

HOLLYWOOD RENTALS.
Furnished and unfurnished houses, flats, and bungalows. Call Miss Hayhurst.
THE FRANK MELINE CO., INC.
6777 Hollywood Blvd. Holly 0781.

TO LET—Our reliable free rental information will save tiresome searching. We have choice of listings from 200 agents, free maps and guide books. BARKER BROS., Rental Information Dept., 724 S. Broadway.

5644 SUNSET BLVD.
Furnished bungalow in court. Best in Hollywood. Reas. Trans. excel. Adults.

HOLLYWOOD, Elegantly furn. house, 4 large sunny rms., tel., gar., adults. 1513 N. WILTON PLACE.

½ NEW unfurn. double bungalow, 5 rooms, 2 bedrooms, garage, lawn cared for, nr. Western & Melrose. $85. 568569.

BEAUTIFUL Holly. home, 8 rms., 2 baths, phone and garage. Call Mrs. McAvoy, 433-846. ILES-RODGERS REALTY CO.

5-ROOM nicely furn. bungalow, piano; 4 doors S. of Pico. 1326 EL MOLINO. Beacon 8211. Apply rear.

5208 LEXINGTON AVE. Bungalow, 5 rooms and bath, 2 blocks from car line.

HOUSE OF 3 SM. DBL. BUNG., FURN. 719 N. ARDMORE, 634391.

SPLENDID court bung., 3 rms., $75, nr. blvd. 6067 HOLLY. BLVD. Holly 4866.

FINE new bung., furn., large rms., 2 beds, gar. No. of Holly Blvd. 1949 Argyle ave.

FIVE-room house, yard, garage, $75; near Washington & Vermont. 1744 REID ST.

BEAUTIFUL home, 10 rms. 3 porches, 3-car gar. $250 mo. HOLLY 8351.

4-ROOM COTTAGE NICELY FURNISHED. 3012 WEST 12TH STREET.

HOLLYWOOD—4-rm. bungalow, overstuffed furn., 2 beds, gar. 5704½ FOUNTAIN.

FURNISHED 6-room modern house. 1432½ LAS PALMAS ST., Hollywood.

3-RM. completely furn. bungalow, 2 beds; new and modern. 239½ W. 22ND ST.

4 ROOMS modern, nicely furnished, garage; near W. Pico. BEACON 0113.

BEAUTIFUL 5-room bungalow, reasonable. 406 S. ALVARADO.

South and Southwest

FOR RENT—Furnished large 5-room house, garage, water paid. 1336 W. 92ND ST. See owner, 345 W. 79TH ST. Ver. 4939. $65 per month. Children welcome.

FOR RENT—Completely furn. 6 rms. and enclosed sleeping porch. Splendid location on Grand ave. car line. 1592 W. 48TH ST. Phone 434719 or UNIV. 5917.

FOR RENT—Furnished, Angeles Mesa tract, new stucco, choice location, 5 rooms, garage, immediate possession. $85 per month. Call at 5419 7TH AVE.

WANTED—Young couple to share home, pay part expenses. Address D, box 33, TIMES OFFICE.

FOR RENT—Attractively furnished modern 4 rooms and bath. Near U.S.C. and park. 903 W. 37TH ST.

903 W. 47TH ST., 5-room furn., corner, $95. VERMONT 1284.

UPPER duplex, 4 rooms, bath, garage. Moneta ave. car line. 359 W. 41ST PL.

1450 W. 39TH ST. Highly modern. Beautifully furnished 4-room bungalow.

North and Northeast

TO LET—$65. 4-room cottage with bath, fruit and shade trees; yard for children; immediate possession; on 2 blvds. 15 minutes from courthouse. Phone HOLLY 4088.

FOR RENT—Furnished house, close in. 1031 N. PLYMOUTH ST.

TO LET—BUNGALOWS—In Courts

FOR RENT—
NEW BUNGALOW APARTMENTS.
704 TO 718 GARLAND AVENUE.
Beautifully furnished new single and double bungalow apartments for rent at very reasonable rates, with telephones, gas, water, electric lights, all paid. The best in Los Angeles for the money. Call and see them any time.

$75—909 GLENDALE BLVD.
Brand new and completely furnished bungalow in court, roof gardens, overlooking beautiful park and lake, 1 block from Hollywood car, or ten minutes from Bdwy. on Edendale car. Get off at Santa Ines.

BEAUTIFUL new bungalow court on Figueroa St. Never been occupied. 4-room bungalow and flat tile kitchen and bath, electric and gas heater, wall bed, rent reasonable. 6325 SO. FIGUEROA ST. Call 290090.

3 LARGE rooms, units in bungalow court, built-in beds and plenty closets, garage, furnished or unfurnished. 1041 20TH PLACE. Take 3 car, Santa Barbara line, get off at Van Ness.

NEWLY FURNISHED 4-room bungalow, very attract. sunny fine neighborhood, nr. Edgehill Drive, "10 Ave." and West Adams. 3932 W. 27TH ST. 767198.

BEAUT. furn. bung. facing lovely Exposition Park. 3 delightful rooms and bath. Everything new, clean. Exposition Court, 3770⅝ MENLO AVE.

4 ROOMS, UNFURNISHED, $55. BEAUTIFUL. 546½ N. KINGSLEY Dr.

HARVARD COURT, NEW.
Beautiful furn. 3-rm. bungalow, every convenience; extra bed, garage, 2 car lines. 3024 HARVARD BLVD.

WAYNELAND COURT, newly furnished bungalows, all conveniences, reasonable rent. Take Crown Hill car. 628 1-4 NO. VIRGIL AVE.

3 ROOMS, built-in features, radiant heat, tile bath, sink, unfurn. Gar. Near 3 car lines. Adults. $60. 1312 N. KENMORE.

NEW bungalows unfurnished, $37.50, located at 3112 S. VAN BUREN PL. Nr. W. Jefferson and Van Buren Pl.

NEW 3-room furnished bungalow, $65 per mo. 2126 WILMONT. "A" car to 22nd St., 2 blocks west. BEAC. 7225.

FOR RENT—3-room bungalow, 2 blocks north of W. 6th st. on Union ave. Corner Acacia. $75. PHONE 53580.

BEAUTIFULLY furnished doubles, tile shower and baths Westlake dist., walking dist. 280 S. UNION AVE., off W. 6th.

SUNSET BLVD., 5230½—Completely furn. beautiful 5-rm. bung., sleeping porch, phone, garage. FIRENZE GARDENS.

MENLO AVE., 3907 1-4 SO. Nr. Santa Barbara and Vermont. Richly furn. single apt. in beau. new court. 1 bed. Adults.

ELYDORA CT., 5216 Fountain. 4 large sunny rms, 2 beds, beautifully furn., mod. conveniences, garage. 435-533.

1034 S. LAKE ST.
Attractive completely furnished bungalow in court. Adults. DREXEL 7586.

IN HOLLYWOOD—NEW 4-ROOM UNIT—Beautifully furn., ½ block from 5c car line. "C" car. 4230 BURNS AVE.

4-ROOM bung., new, beautifully decorated. Very modern. Near car line. 1224 S. SERRANO.

BEAUT. furn. 3 rms., 2 beds. Also 5-rm. duplex. 5530 VIRGINIA AVE. 432941.

ELEGANT 3-room unfurn. court unit in fine Wil. residence section. $65. Adults. Inquire 975 SO. GRAMERCY DRIVE.

HOLLYWOOD, new furn. bung., 3-rm. and garage. 1261 W. FAIRFAX.

1967 N. VERMONT. 3-room bung., newly furn., low rent, near foothills.

NEW, nicely furnished 4-room bungalow, $75. 5217 DE LONGPRE AVE.

NEW bung., 4 rooms, unfurnished, near school, 3 car lines. 1117½ S. BERENDO.

ATTRACTIVELY furn. 4-rm. bungalow, $67.50. 3771 S. VAN NESS AVE.

NEW BUNGALOW COURT.
3 rooms, wall bed; garage. 1 block W. Adams car. 3920 W. 27TH ST.

2989 SO. VAN NESS. La Fonda Court. Unfurn. 3-room apt., near car.

5-ROOM completely furnished bungalow, close in. 232 1-4 W. 22ND ST.

TO LET—HOUSES—Unfurnished

West and Northwest

NEW, high-class residence, corner, best part, Hollywood, unfurnished, 6 large rms., yr's lease, $180 mo. 5025 Franklin

RENTALS OUR SPECIALTY.
Don't waste time. Phone 56571.
WM. HOWARD CO., 517 S. Western.

2861 W. 11TH ST. Cottage, 4 large sunny rooms, rent $35 month; no bath or garage. PHONE 79785.

HOLLY. mod. stucco, 4-rm. bung., tile bath, sink, extra bed. Gar. 1259 LODI. 769701

WEST HOLLY. 901 FAIRFAX AVE. Unf. 4-room home, 2 bedrooms, gar. $75 mo. on lease. Adults only.

BUNGALOW, unfurnished, 4 rooms, bath, garage, $65 month. West Adams section. 3936 WEST 28TH ST. A car.

1738 W. 23RD ST., duplex and gar. 1 blk. W. Adams car. $65.

NEW 5-rm. bung., garage, all built-in features. 2 bedrooms. 1887 Lakeshore.

NEW sunny cor. 2 bedrooms, 1 block from Adams car. $85. 2358 WEST VIEW ST.

TO LET—HOUSES—Unfurnished

West and Northwest

FOR PARTICULAR PEOPLE
WE KNOW where to place YOU in a home at a price within your means, and amidst surroundings which will please. Our service is COURTEOUS and EFFICIENT; autos at your disposal. Our big list includes furnished and unfurnished bungalows, larger homes, flats, apartments and country estates, in the BETTER districts. Phone 430-265 or 430-266, "Rental Dept."
LIND-DeHAVEN CO.
WINDSOR SQUARE BRANCH
5164 Beverly Blvd., at Larchmont.

OUR Free Automobile
is at your service.
For Rentals
See Miss Pitts.
W. H. REES CO.,
3rd & Vermont. Phone Drexel 6632.

TO LET—Avoid fruitless hunting for the house you want. Come to BARKER BROS., 724 S. Bdwy., for reliable free information. Listings of 200 agents from which to choose.

WEST HOLLYWOOD—New 5-room bungalow, 2 bedrooms and garage, $75. Phone Mrs. Priest, with
LE CLAIRE-PRIESTER COMPANY
6615 SUNSET BLVD. HOLLY 0114.

CHARMING new 5-room bungalow, 5 blks. north of center of Hollywood. $70. Holly Hills. 1547 N. WESTERN. 471046, 435545.

VERY attractive 8-room 2-story colonial house on lovely st. in heart of Wilshire. An unusual value at $140 per mo. JAMES J. DONAHUE. Drex. 4951.

LARGE 6-room bungalow, all newly papered and decorated. Cellar and good furnace, garage, adults, $100 mo. 1587 2ND AVE. Close to W. 16th st.

FROM GARRET TO CELLAR IN ONE DAY. Windows, adwk. cleaned, firs. wax. THE ACME CLEANERS, Metropol. 1680.

FOR RENT—½ double, 2 bedrooms, dis. bed, new, on Norton near Beverly. $85. MISS JONES, Holly 4151.

BEAUTIFUL new 3-room bungalow. Adults. $55. 1388½ WEST 20TH ST.

2897 W. 10TH—Unfurnished 5-room bungalow, $70.

MODERN 6-room bung., garage, adults only. 200 S. UNION AVE. 554-144.

LIKE new, 9 rms., 2 baths, 2 gars., $150. 1807 EDGEMONT. Garv. 5693.

WHY pay $65? 4 rms., never occupied, school, 5c car line, $45. 2737 26th ave.

South and Southwest

NEW attractive Eng. ½ timbered double, 4 rooms & sleeping porch, auto. water heater, tile bath & sink, hdw. throughout, artistic decorating and fixtures. 1 blk. from car and park, near theaters & stores, on paved st. Gar. water & care of lawn included. 1965 W. 37TH ST.

BEAUTIFUL 5-ROOM HOUSE
Flowers, shrubbery, double garage, sun parlor. In every way modern. In Rogers Park. Open Sunday.
VERMONT 8463. 1247 W. 69TH ST.

BOTH sides splendid 4-rm. double, beautifully located. VER. 5572. Open Sunday.

6-ROOM modern bungalow and garage. 3645 4TH AVE.

6-RM. new bung., all built-in feat., garage. 1511 W. 54TH ST.

MODERN 6-room bung., $50. Close in Culver City. 305 Stillwell Hotel, L. A.

6-ROOM house, garage, 3-room house in rear. 620 W. 50TH ST.

NEW modern house, 3 large rooms, $45. 3835½ CIMARRON.

NEW 3-rm. house, 847 W. 85TH ST.

East and Southeast

TO Gentile only, 6-room double cottage. Good neighborhood, schools, churches, stores, library, P. O. 208 PENNSYLVANIA AVE. Open for inspection 10 to 4 week days.

5-RMD. modern bung., adults only. Call 3824 MAPLE AVE.

4-ROOM house, modern, garage, work shop 16x30. $45. 712 N. BREED ST.

North and Northeast

NEW 7 rms. Not ordinary. Roomy, sightly, garage, 2 toilets, shower. $75. 214 ISABEL ST. W. car to 37th and Dayton.

3 RMS. and bath, new double bung., 4359 HUNTINGTON DR. S. Take Rose hill car on Main st.

4-RM. house, modern; porch, cellar. $40 per mo. 716 LOOKOUT DR. Keys at 807 9 a.m. to 5 p.m. 3 blocks of N. Broadway.

TO LET—Suburban and Country

FOR RENT—3-a. poultry ranch on blvd., 3-room modern house, sleeping porch, gas and electricity, poultry house for 800 hens, 1 acre walnuts and fruit. $50 mo. 1½ mi. n. of Artesia. H. W. JENKINS.

CLOSE in modern country home, 10 rooms and one acre of ground, garage. Known as the "McCammon Home," across from Tweedy School on Cudahy Ave.
JOHNSON & COOK COM. CO.
Union Stock Yards. Tel. 290-908.

FOR RENT—New 5-room house, all modern; hardwood floors, automatic heater; garage. Close to bus. Adults only. 323 E. 57TH ST., Maywood.

2, 3-ROOM newly furnished houses, very reasonable, near Hawthorne. Inquire 196 NEW HAMPSHIRE AVE., Hawthorne.

TO LET—Beach Property

TO LEASE—Long Beach, 10 rooms, garage and furnished, $125 month. Phone 556292.

TO LET—Or Lease

Miscellaneous

LOFT for lease, 50x155 ft., wood floor, very light corner, suitable for light mfg. or shop. 955 S. Grand Ave. MR. GRAGG.

Stores and Shops

3 ATTRACTIVE STORES AT 11TH AND MAIN
In new M. Harris Class A bldg. Ideal for barber shop, men's haberdashery or hardware in established retail district. Rent unusually low.
SEE MR. BIGLER, 110 W. 11TH ST. PHONE 828-808.

3 STORES LEFT.
EXCEPTIONAL LOCATION, NEW PRODUCE BUILDING, OPPOSITE TERMINAL MARKET N.E. COR. 7TH & CENTRAL. SUITABLE FOR MOST LINES OF BUSINESS. EXCEPTIONALLY GOOD FOR HARDWARE, GROCERIES, DELICATESSEN, ETC.

5000 SQUARE feet ground floor, storage in connection store frontage on Western ave. Busy section. Reasonable rent.
BUSINESS LEASE DEPT.
24-hour service. West side store leases.
BURTON & CO.
WESTERN AVE. AT 10TH ST.
766-931.

STORE, $50.
At Washington and Arlington, busy corner; excellent opportunity for retail. See MR. QUIMBY.
BURTON & CO.,
WESTERN AVE. AT 10TH ST.
766931.

STORE ON WEST SIDE OF BROADWAY, BETWEEN 9TH AND 10TH STS., 22x150, IMMEDIATE POSSESSION. TERM LEASE.
CENTRAL REALTY COMPANY,
M. 3922. 1208 LOEW BLDG. M. 3923.

FOR LEASE—2 new stores, ½ block from Western on Melrose. Ideal location for delicatessen, lunch, bakery, dry cleaning, butcher. Rental $60. 5029 MELROSE.

TO LEASE at 1234 South Grand ave., near Pico, fine big store. Entirely renovated. Address F. H. SHAFER, 308 Lankershim Bldg. Dunkirk 6189.

STORE, one mezzanine floor, ground-floor display with plate-glass window finished in Italian onyx, and entrance the same. 318 WEST 5TH ST., 875220.

LARGE store for bakery, in prosperous market, N.W. cor. Moneta & Santa Barbara. 292-881.

DOWNTOWN, ½ STORE & LARGE BASEMENT. REAS. RENT. OPP. FOR SOMEONE. MR. GESSLER, 256 S. HILL ST.

935-7-9 S. GRAND AVE. 3 large stores for rent. Owner, 1328 S. VAN NESS. Phone 769840.

FOR LEASE—Store at 445 S. Main, 10x30; will give 5-year lease. Apply M. COHEN, 447 S. Main.

FOR RENT—Store in new hotel bldg., hardware store needed. 205 S. FIGUEROA ST. Call 821-822.

STORES for lease in heart of South Vermont Ave. business district. P. O. GORDON, 3841 S. Vermont.

FOR LEASE—Storeroom 25x60, plate-glass front, fine location in West Holly., near Crescent Junction. Phone HOLLY 2978.

51ST AND NORMANDIE—
Corner store, good location for drug store. BOYLE 5609.

FOR LEASE—2 stores or factory 24x40. Also machine shop. Excellent location HUMBOLT 7827-J.

SHOE shop, 3 or 5-year lease. 4125 South Hoover. Densely populated district, 10x50, $40. Phone OWNER. HOLLY 8872.

STORE or office. 843 SEWARD ST. in a rapidly developing section. PHONE 433929.

SMALL store, excel. location, near school, on carline. Desirable for shoe repairing, barber or tailor. GARV. 6298.

STORE for lease, So. Olive between 7th and 8th. Phone BDWY. 6608.

GOOD store room on Western near 2nd. $85. Apply 150 S. WESTERN.

BUTCHER with own fixtures, new building. 1305 MARYLAND ST.

CORNER store, 726 W. Slauson. DREXEL 5786.

TO LET—Or Lease

Stores and Shops

TWO STORES.
NORTHEAST CORNER OF JEFFERSON AND RAYMOND. EXCELLENT LOCATION FOR DRUG STORE, DRY GOODS, BARBER SHOP OR PUBLIC MARKET; ATTRACTIVE RENTAL AND LEASE TO RESPONSIBLE PARTIES. CALL WESLITZ INVESTMENT CO., 1908 W. 7TH ST. 554942.

STORES & SHOPPES
In district from Figueroa to Vermont and 6th to 10th streets. You realize the over congestion, downtown, and so do your customers. If YOU don't; ASK THEM.
We are prepared to locate you to your best advantage, with long leases. We will also build according to your plans.
Don't let the newcomers to Los Angeles get the best spots, while you are asleep to the advantages that will accrue to you.
We specialize on 7th street, the future rival of New York's great Fifth Avenue.
SHAW & MERNIN
427 MERCHANTS' NATL. BK. BLDG.
BDWY. 1964.

2 GOOD stores, reasonable. 6706-08 S. MAIN. 760634.

HOTEL basement 40x85, suitable for any business. WAWONA HOTEL, 535 Wall st.

Offices and Desk Space

Arcade Bldg.—
ATTENTION
LAW, BOND
AND
REAL ESTATE FIRMS
We have available a suite of six offices with a general reception room or entrance, in the Spring Street Arcade Building, which was built for a tenant who has now decided to take an entire floor in another portion of the building. Ready for occupancy about February 1st. We would be pleased to show this suite by appointment.
CALL LEASING DEPT.
A. C. BLUMENTHAL & CO.
INC.
REALTY, INSURANCE, FINANCIAL AGENTS
611 LOEW'S STATE BLDG.
879-353.

OFFICE AND DISPLAY
SPACE FOR LEASE.
Preference to building material displays and mfgrs. Agents.
BUILDING MATERIAL ARCADE.
1040 So. Broadway. 1041 S. Main

NEW OFFICE BLDG., JUST COMPLETED. N.E. COR. 7TH AND CRYSTAL AVE. OPPOSITE TERMINAL MARKET. HEART OF INDUSTRIAL DIST. LARGE, LIGHT OFFICES. MODERATE PRICES GOOD SERVICE

FOR RENT—Office space. Very desirable suite of two or three rooms. Also one room. Apply 718 DELTA BLDG. Ph. 826-541.

BEAUTIFUL OFFICE BUILDING
BUSY WASHINGTON CORNER.
EXCEPTIONALLY LARGE AND WELL LIGHTED OFFICE FOR RENT AT MODERATE PRICE. CALL MR. QUINBY.
BURTON & CO.,
WESTERN AVE. AT 10TH ST.
766931.

SEVERAL single and 3-room suites available Jan. 1. Suitable for physician, attorney or manufacturers' agents. No manufacturing allowed. Apply 601 ROBERTS BLDG., 106 W. 3rd st.

TO LET—Neatly finished office with light, steam heat, telephone and bookkeeper. Fine opportunity for real estate or could be remodeled for store. 3623 S. PARK AVE.

FOR RENT—Two small offices communicating, use of telephone and reception room. 1040 MERCHANTS' NATIONAL BANK BLDG. 821-851.

GRAYCO BLDG., 754 S. Los Angeles st., Room 500. Furn. office, includ. all office serv.; suit. mfg. agts., other lines, reas.

ROOM in office building on W. Washington; good location for Osteopath or Attorney. 760-876 week days.

VAN NUYS BLDG.—Apply Room 711. Furnished office with telephone and reception service. Lease. Rent right.

205-6 UNION LEAGUE BLDG.—Reputable party to share furn. suite with attorney. Phone, steno service.

SPACE 10x12, very desirable, R. estate, barber shop. 2521 MAIN, Ocean Park.

706 JR. ORPHEUM BLDG., 1 furn. office, 1 desk space. Phone calls cared for.

ROLL TOP desk, telephone, typewriter, $5 mo. 603 CHAMBER COMMERCE BLDG.

Industrial and Business Pr[illegible]

WILL BUILD ON ONE OF THE BEST LOCATIONS A REAL WAREHOUSE. LONG LEASE, S. P. SPUR. Call V. V. SANDERSON, Industrial Specialist, METCALF & RYAN. Richard C. Willis, Mgr. Business and Industrial Leasing. 211 Pacific Finance Bldg. 876-711. 876-711.

1300 YARDS from Sixth and Broadway, 29,400 feet Basement, first and second floors. Fronting on two private paved streets. Santa Fe and Southern Pacific trackage in rear. Average 2.3 cents per square foot. Two smaller spaces on ground floor with trackage at 4c foot. No agents, please. LOS ANGELES PUBLIC MARKET COMPANY. Phone 870657.

FOR LEASE WAREHOUSES
10,000 FT. AND UP.
With or Without Trackage.
See Edwards,
MERRICK & RUDDICK, INC.
403 S. Hill St. 821-166.

FOR RENT—
ALL OR PART OF LOFT ON SECOND FLOOR 50x150 AT 917 SOUTH BROADWAY.
CENTRAL REALTY COMPANY
1208 LOEW BLDG.
MAIN 3922. MAIN 3923.

FOR LEASE—
LOFT 9000 AND 4700 SQ. FT. CENTER OF WHOLESALE DISTRICT. CLASS A FIREPROOF BUILDING. Apply 746 So. Los Angeles st. Room 1100. M. J. CONNELL Buildings. No agent.

FOR RENT—
400 West Ave. 26. Galvanized iron building suitable for factory and other purposes, $50 per month to right party. CHARLES O. NOURSE, 1017 Title Insurance Building. Phone 825-857.

FOR LEASE—100 ft. on Maple ave., between 6th and 7th. BEACON 3121.

LARGE auto park, 923 S. FIGUEROA, 160 x370. OWNER, 769840.

NEW building, garage or factory, 57x110 to alley. 772 CROCKER. $325. 874033.

Poultry Ranches

FOR RENT—3-a. poultry ranch on blvd., 3-room modern house, sleeping porch, gas and electricity, poultry house for 800 hens, 1 acre walnuts and fruit. $50 mo. 1½ mi. n. of Artesia. H. W. JENKINS.

TO LET—FLATS, HOUSES, APTS.—With Furniture for Sale

APT. HOUSE LEASE AND FURNITURE
40-room apartment house with a net income of over $700 per month. 9-year lease at only $14.50 per room. Convenient to stores, transportation and in the heart of Wilshire District. This is a proposition that should not be overlooked by any one interested in this class of income property. $12,500 will handle. Call Mr. Tousley.
BURTON & COMPANY.
Western ave. at 10th st.
766-931

UPPER 4-room flat, rent $50; furniture for sale. Complete, ready to move in. Very desirable location. 1676 W. 25TH ST. Take A car. Call Saturday afternoon and all day Sunday.

7 ROOMS, rent $45 mo. for both sides of duplex, one side pays $55 above rent. $650 will handle. 1552 W. 17TH ST., between Magnolia and Orchard.

6 ROOMS WELL FURNISHED
3 separate entrances for sub letting. Cheap rent, close in. $1600. PH. 289-880.

FOR SALE—Lease and new furn., 12 rms., 9 rms. furn., cheap. 955 BAKER AVE., Hunt. Park.

COMPLETE furnishings for 4 rooms. 5-rm. bungalow rents for $65. Wilshire district, near school. No dealers. 3819 W. 8TH.

5-ROOM duplex and furniture for sale, including piano. Call evenings. 4024 S. NORMANDIE. Vermont 6514.

8-ROOM house, good west side district. Nice furniture. $1250, terms. 3-yr. lease. Rent $95. DREXEL 9433.

LEAVING city, 6 rooms new furniture, 2 months old. House rents for $60 mo. 4913 2ND AVE.

TEMPLE ST., 429 W.—5-room flat, new furniture for sale. Rent cheap.

FURNITURE for sale & 6-room house for lease. 4415 W. 5TH ST., 568 86.

FURNISHINGS and lease of 6-rm. flat for sale. Fine income. 1922 W. 6TH ST.

10-RM. house with lease, parking space 953 FRANCISCO ST.

ELEGANT furniture of 5-rm. flat, $600 $60 rent. Lease. 1847½ W. 12TH.

FURNITURE—HOUSEHOLD GOODS—For Sale, Exchange

LOTS of slightly used furniture, rugs, gas ranges, will be sold for storage. 1026 S. GRAND AVE.

CHAIRS—WE RENT FOLDING CHAIRS BEDS, TABLES, DISHES, COTS, ETC. LOU SKEELS, 1436 S. MAIN. [illegible]

FURNITURE—HOUSEHOLD GOODS—For Sale, Exchange

MUST CLEAR HOUSE
REDUCED 50 PER CENT.
$30,000 STOCK TO GO
AT THESE LOWEST PRICES
OPEN EVENINGS. LIBERAL TERMS.
Simmons springs ....$ 4.65
2-in. post beds 7.00
$ 95 walnut dining set 49.50
85 bedroom set 42.50
175 3-piece parlor suite 92.50
45 9x12 rugs 22.50
150 two-tone dining set 67.50
150 9x12 Wilton rugs 75.00
55 high-oven gas range 29.50
25 floor lamp and shade 9.50
All our furniture reduced to bottom prices.
MAJESTIC FURNITURE CO.,
1057-59 N. WESTERN AVE.

OUR ANNUAL MIDWINTER CLEARANCE SALE OF HIGH GRADE EASTERN FURNITURE OFFERS YOU MANY OPPORTUNITIES. Buy now and save 50%. Large selection of LIVING ROOM FURNITURE in newest designs and coverings to select from. MOHAIR DAVENPORT, HAND CARVED FRAME, extra deep seat, the last word, $250, now $195. BEDROOM and DINING ROOM FURNITURE of all descriptions. Some of these suites to be sold at even less than wholesale prices. Separate chairs, tables, mirrors, lamps and rugs. Everything for the home.
KEIM FURNITURE STUDIO
627 SO. WESTERN AVE.

GAS RANGES.
Detroit, Jewel, Superiors, Angelus, Welfare, Direct Action, Acorns and Garlands. We deliver, guarantee and connect a new high oven range for $29.75. SPECIAL ALL ENAMELED ACORNS, NO. 461, REGULAR PRICE $115, OUR SALE PRICE $97.50. ANGELUS STOVE & RANGE WORKS. Ranges repaired. 3025 So. Vermont. Beacon 6221. Open eves.

FOR SALE—FOR LESS THAN HALF of purchase price, 200 lb. capacity Leonard cleanable refrigerator and Jacobean finish dining room set, consisting of china closet, buffet, sewing table, 54-inch table and 6 chairs. One ivory bedroom set, 6 pieces. New breakfast rm. set. 249 N. ST. ANDREWS PLACE or call Ver 6687.

2-INCH POST SIMMONS STEEL BEDS, $9.95 STEEL SPRINGS, $5.25. ALL COTTON ROLL EDGE 40-LB. MATTRESS, $7.75. OUTFIT COMPLETE, $21.75. RUGS, DAVENPORTS, STOVES AND ALL OTHER FURNITURE PROPORTIONATELY PRICED. HERBERT COHEN, 137-139 S. SPRING ST.

CHRISTMAS SPECIALS—
Large cedar chests, $12.50 and up.
Smoking sets, $1.40 and up.
Lamps and shades, $17 and up.
3-pc. overstuffed, $135 and up.
5-pc. Italian wal. din. set, $185 and up.
L. C. UPHOLSTERING SHOP, 3222 W. Washington. Open eves.

ALL LIKE NEW.
Parlor set, 3-piece overstuffed; 2 4-piece ivory bedroom sets; 7-piece dining set; 2 Mission rockers; 2 rugs, 9x11, 7½x9; 3 small rugs; couch, book-case, small mahogany table, desk, vacuum cleaner, gas stove & ice box. 937 FEDORA ST.

GAS range, kitchen utensils, dishes, oriental rugs, $1500 bedroom set for $500. Wardrobe trunk, private home. No dealers. Call before 8:30 a.m. or after 7 p.m.
1729 WILCOX AVE.
Phone days 825313 Evenings 472718.

GAS RANGES—HEATERS.
Detroit Jewel, Garland, Acorn, Buck, Western, Occidental. Get our prices before you buy. New high-oven gas range, guar., del., connected, $28.75, easy terms.
WESTERN STOVE WORKS,
1522 W. Pico. Open eves. Beacon 5827.

4 ROOMS beautiful furniture. $295. Bedrm. in French gray or ivory, 3-pc. overstuffed suite, walnut dining suite, high oven gas range, 2 rugs 9x12. Easy terms. See this before buying. People's Outfitting Co. Open evenings. 3996 S. VERMONT.

4-PIECE Circassian wal. bedroom set, $75. 5-piece ivory bedroom set, $55. 9x12 Axminster rug, $15. Wilton, $25. 6x9 size, $12. Lots other pieces furniture. Very cheap. 922 W. 10TH ST.

COLONIAL dresser, chest drawers, Colonial console and mirror, mahogany secretary, Colonial china cabinet, Chickering baby grand piano, Victor Victrola. 225 S. WESTERN.

1 SOFT Oriental chenille rug 5x9, 2 lovely upholstered hand carved mahogany chairs, antique mahogany table and desk chair. All very reasonable. 7004 SUNSET BLVD.

BOX SPRINGS $30.
Kapok floss, $18.50 and up.
Cotton linter mattresses.
COLUMBIA BOX SPRING & MATTRESS CO., 2511 So. Hoover. Beacon 1171.

3 PIECES ivory or French gray bedroom set, including bed, dresser and chiffonier. $50. PARAMOUNT FURNITURE CO., 669 N. Western. Open evenings.

WE are closing out a few oblong 2-tone dining room tables with sets of chairs at $49.50. CAVETT FURN. CO., 1207 W. Washington.

MANUFACTURER, dealers, carry full line furniture, rugs. Save you nearly ½ downtown prices. Call, judge yourself. Open evenings. 2417 JULIET, off W. Adams.

SIMMONS day bed, walnut dining and bedroom set, living-room set, desk, gateleg table, lamp, rugs, furniture, ten rooms to be SACRIFICED. 4066 W. PICO.

2 LUXURIOUS office rugs, unused 16x18 Chinese rugs, 1 old blue, 1 mahogany color. Owner sacrificing for $700 apiece. PHONE 431-750.

SIX beautiful Persian rugs 4x6, 8x12, 10x12, 5x7. Runner 12 ft. long. Must sell. Make offer. 2308-2310 W. 7TH ST. Furn. Store.

LOVELY taupe overstuffed bed davenport, like new; oriental rug; few other things; very cheap. Call mornings.
7129 SUNSET BLVD.

QUARTER-sawed oak dining table, 6 leather-seat chairs, buffet, library table, wheel chair. 1407 4TH AVE. 73508.

3-PIECE overstuffed set, rug, lamps and library table. 619 S. COMMONWEALTH AVE., near 6th.

BED ROOM FURNITURE AT WHOLESALE COST. MONETA GRAINING CO., 4265 MONETA.

FURNITURE, dishes, chinaware, bric-a-brac. Christmas auction Saturday, 2 p.m. 7:30 p.m. 3218 SO. MAIN.

SPECIAL Simmons bed, complete, $21.75; bed davenport, $24.50. 1825 S. MAIN.

RUG—9x12—$12.00.
1806 S. MAIN.

GAS ranges, high oven, $29.50 up. Detroit Jewels, Welfare, Pioneer. 1827 CENTRAL.

GAS RANGES—SEE US BEFORE BUYING. CLOSING OUT. 6200 MONETA AVE.

INOLEUM. 5000 yards, while it lasts 50c yd. American Fur. Co., 520 E. 1st. Bd. 0912.

2 BEDROOMS, living room, rugs and lamp, practically new. 1432 N. KENMORE.

BEAUTIFUL 3-piece parlor suite, sacrifice for cash. 1720 S. HARVARD, Apt. 7.

REFRIGERATOR, very large, 4 doors, reas. 3307 S. MAIN.

MAHOGANY dining table, round, $30. 2083 WEST VERNON AVE.

WESTERN Elec. washing machine. Late type. A1 cond. $60. 1730 S. MAGNOLIA.

GAS HEATERS—$2.75.
1806 S. MAIN.

HAND CARVED CHAIRS, SUITABLE FOR GIFTS. DUNKIRK 2854.

IVORY bed, Simmons coil springs, 40-lb. cotton mattress, $25. 2421 S. HOOVER.

BUFFET fumed oak, plate glass mirror, $25. Garv. 3652. 6514 ALDAMA.

SOLID brass andirons. 596-397.

DINING room table and six chairs, almost new. $50. 1218 HOOPER AVE.

SIX rooms furniture, $500. No dealers. 3421 FOURTH AVE. 766-119.

USED FURN and kitchen gas stove, good condition, 1 ST. JAMES ST., cor. 23rd.

MAHOGANY day bed, 6-piece living room set, reasonable. 286 S. UNION AVE.

OVERSTUFFED set, rug, lamps, bedroom set, almost new. 2152 W. 11TH ST.

Furniture, Household Goods at Auction

ANNOUNCING OUR SPECIAL AUCTION
Saturday, Dec. 22, 2:30 and 7:30 p.m.
3218 SO. MAIN ST.
In order to give our patrons every chance to do all their furniture buying before Christmas we are holding a special sale, Saturday.
Buy your Christmas Gifts here.
We had to hurry to get goods for you, but we have them. Come and get them. Living, dining, bedroom sets. All sorts of odd pieces. Dressers, chairs, rockers, chinaware, Bric-a-brac, etc.
2 beautiful pianos.
A BEAUTIFUL AND APPROPRIATE LINE OF XMAS GIFTS.
PACIFIC AUCTION HOUSE
3218 S. Main. Humbolt 4517-J.

AUCTION—
SAT. EVE., DEC. 22, 7 P.M.
3320 South Main st.
Big Xmas sale Saturday evening, Dec. 22, at 7 p.m., including toys, silverware, dishes, overstuffed parlor sets, parlor, bridge and library lamps, phonographs and many other articles suitable for Xmas gifts. Remember Saturday at 7 p.m.
SECURITY AUCTION HOUSE.
J. P. Joyce, Auctioneer. Humbolt 3142.

AUCTION SALE
Saturday evening 7:30 p.m. High-class furs, Hudson Seal and Sea Lion, silver electrical appliances, leather novelties, imported oriental rugs, reproduction oil paintings to be sold regardless of cost. 906 W. 7TH ST.

AUCTION TODAY
10 a.m., 5828 S. Moneta, stock of Lowe Furniture Store, to be closed out to dealers. Plenty of goods and we will sell in lots to suit dealer. Be sure and attend. YOUNG & BADER, Auctioneers. Univ. 2951.

FURNITURE—HOUSEHOLD GOODS—Wanted

ENOUGH desks and rugs to furnish two offices, will pay cash. Call MR. HIRSCH, 616-81.

CALL 282909. Private party wishes to buy furniture and rugs or odd pieces considered.

USED household and office furn., cash paid. Jack Colyer, buyer. DUBIG'S FURN. CO., 320-22 E. 7th st. Ph. 878-459.

LADY wishes to purchase complete furnishings, rugs, for 6 rooms, or any portion. No dealers. 766-265. BEACON 3028.

JUST arrived from the East, want furniture, rugs, linen and dishes. Hum. 4821.

WANTED—USED FURNITURE—
Pay cash. Call HUM. 5571-M.

FURNITURE—HOUSEHOLD GOODS—Wanted

I BUY FOR CASH [illegible] FURNISHINGS of every description [illegible] to $25,000 [illegible] apartment-house [illegible] the CHEAPEST [illegible]

MUSICAL INSTRUMENTS—For Sale and Exchange

[illegible]

MUSICAL INSTRUMENTS—For Sale and Exchange

A SMALL PAYMENT DOWN
DELIVERS FOR CHRISTMAS
GRAND NEW UPRIGHT PIANOS
SPECIAL $285.
BUY BENCH TO MATCH.
Beautiful Mahogany Colonial Case Pianos made by a factory with many years' reputation. Act quickly if you wish to take advantage of this piano buying opportunity. The quantity is limited.
HAMBURGER'S.
MUSIC SALONS. 5th Floor.

[illegible]

HOUSEHOLD
Sale, Exchange

DAR HOUSE.
34 PER CENT.
OP TO GO
OWEST PRICES
LIBERAL TERMS
.....$ 4.85
..... 7.50
..... 9.85
..... 44.75
..... 47.50
..... 52.50
..... 57.50
..... 59.50
..... 62.50
..... 69.50
..... 74.50
..... 79.50
..... 89.50
..... 94.50
..... 99.50
..... 104.50
..... 109.50
..... 114.50
..... 119.50
..... 124.50
..... 129.50
..... 134.50
..... 139.50
..... 144.50
..... 149.50
..... 154.50
..... 159.50
..... 164.50
..... 169.50
..... 174.50
..... 179.50
..... 184.50
.....

AUTOMOBILES, ETC.—Miscellaneous

Touring Cars for Sale

'21 NASH TOURING.
$190 DOWN, $35 MO. BAL. VERY EASY.
Original finish. Looks brand new, only has 6630 miles, 5 cversize cord tires, Motor Wheel Detachers, bumper, etc. This is without a doubt one of the finest cars of double the price we have offered. Come in and see it at our big sale price of $575, you can afford to pay it up.
BUY IT MILLER.
Durant—Dealer—Flint.
Pico, 241940. Open eve. and Sun.
220 W. Pico.

DON'T BUY A FORD
Until you attend the big auction this afternoon, evening, 10 Fords, all models, to be sold. 733 SO. CENTRAL

PETERSON'S have moved to 1207 NORTH WESTERN AVE. Phone 43038.

Roadsters for Sale

BUICK ROADSTER.
1921 MODEL.
A real value in this well-kept car; two new cord tires, 5 wire wheels, motometer, extra large luggage trunk, practically new top, windshield, spotlight, extras, original finish, freshly painted. Phone 379144. $275 cash. S. STEVENSON, R.F.D. 10, box 882, Hollywood Park.

DON'T BUY A CHEVROLET
Until you attend the big auction this afternoon, evening, 5 Chevrolets to be sold. 733 SO. CENTRAL

PETERSON'S have moved to 1207 NORTH WESTERN AVE. Phone 43038.

Sport Cars for Sale

CHALMERS 1921
SPORT MODEL
A REAL BUY
$600
1685 S. GRAND AVENUE.

CHANDLER SPORT
LATE DISPATCH
Beautiful California model, practically new tires, shock absorbers, motometer, spotlight, extra wheel, etc. A wonder at $1350. Easy terms. Open evenings and Sunday.
The House of Individuality.
Chandler and Cleveland Distributors.
1102 S. Figueroa. 262-512.

BUICK 6 RIDE, 1922, 2 bumpers, extra tire, Run fine, looks fine. At a big reduction, cash or terms.
HOWARD AUTO CO. OF L. A.
1212 S. Main. 1 block south of Pico.

BUICK 22 roadster, $725; can be bought for $200 down. Overhauled, good tires and finish. 534 W. Pico. 261472.

BUICK roadster, '22 model, $150 worth of extras, $450. SUNSET, Holly 3195.

CHANDLER, 1922, CRUXIMT—
Just refinished in blue, good tires and engine like new, $750. Easy terms.
CALIFORNIA MOTOR CO.
1137-39 So. Olive.

CHEVROLET—Brand new, many extras, $525. Overland touring, $125. 1726 E. 46TH ST. 295233.

DODGE, 1921 ROADSTER.
Just the car for your work, mechanically good. Snap $450.
WESTLAKE BRANCH.
2424 W. 7TH ST.

DODGE ROADSTER, 1925
Fine shape. $250 down.
1085 OLIVE ST. 873-956.

DODGE RDSTR., 1921 ..... $350
Extra fine. Everything ..... $50 W. Pico.

FORD TORPEDO RUNABOUT. Roach mat-ress, sheet iron lower case, tank, $100. an exceptionally fine runabout car.

DUNHAM for FORDS

Authorized FORD Dealer. 1250 W. 7th.

FORD roadster, late model, 1-man top, starting-windshield; runs like new. $325. See our guarantee and other bargains from EVENINGS and SUNDAY.
LLOYD KING FOR FORDS.
251 N. Pacific Blvd., Alhambra. 7758.

FORD roadster '21, in latest A peach at $250. Your own terms.
NORBERT'S DEPENDABLE USED FORDS
Open evenings and Sunday. Ver. 0175.
BUY AT NITE—LOTS OF LITE.

FORD ROADSTER, 1922. Fine shape and looks like new. Attractive price.

DUNHAM for FORDS

Authorized FORD Dealer. 1250 W. 7th.

FORD roadster, 1919 model. Starter. In good condition. $175.
COBERLY'S BETTER USED FORDS.
1918 S. Main. Open Sun. & eves.

FORD ROADSTER, 1923. (Starter.) $160.
COBERLY'S BETTER USED FORDS.
1918 S. Main. Open Sun. & eves. 267-184.

FORD roadster, 1921 model. Fine shape. $250 down. ANGLIN & SUND, Ford Dealers, 1800 Sunset Blvd. Open Sunday and eves.

FORD, late model, new battery, good tires, new paint. $425. OLIVE SW mechanic.

FORD ROADSTER, 1922, $250. Looks and runs like new. Extra-car guarantee. 1416 S. MAIN ST.

FORD, 1921. Many accessories, good condition. $180. Owner, 4432 College View ave.

FORD roadster, 1917, $75. Pay $25 down. ANGLIN & SUND, Ford Dealers, 1800 Sunset Blvd. Open Sunday and eves.

FORD roadster, 1922, overhauled and guaranteed. $250. 2039 S. VERMONT.

FORD 1922 ROADSTER $165
Starter ..... 108 W. Pico. 820008

FORD roadster, $100, new tyb, paint, good tires. 1046 ..... 28803 ST

FRANKLIN ROADSTER, 1920
New style hood. $285 spent on repairs. Orig. cost, $2750 down, balance 1 year. Open. Cheap terms. Bumpers, tire, $275 down, balance 1 year. Open.
W. I. TUPMAN, 3330 S. Fig. Lincoln.

HUPMOBILE ROADSTER
1922
RUNS FINE, REFINISHED
$800
1035 S. GRAND AVE.

HUPP ROADSTER.
Late model in excellent condition, good tires, etc. Only $650. Easy terms.
CALIFORNIA OAKLAND MOTOR CO.
1137-39 So. Olive.

JEWETT roadster, late model, refinished beautiful dark grey paint job, guaranteed one year. For sale cheap for cash or terms. If this car, very low price, cash or terms. JEWETT AGENCY, 322 N. Vermont.

MONROE roadster, 1916, electric lights, starter, good rubber and paint. $175. ELDER AVE. 53012.

NASH '20 roadster, good condition, $350. New tires, Owner, 1052 W. Pico.

PACKARD 1922 Twin Six road. MR. GILBERT, 1045 S. Olive. 5140 or 2976666.

STAR ROADSTER, 1922, $295. Fine shape, new date, replacement of any guaranteed parts, paint refinished, defective tires. Open evenings and Sundays. $425. Branch, WALTER M. BROWN MOTORS, INC., 1421 S. Olive st. 820428.

STAR ROADSTER, late 1923, excellent condition, like driven 1200 miles, extras. Call week days after 6:30 p.m. Sundays, 1256 CROWN HILL, Apt. 22

STEARNS ROADSTER
$1925 (?).
It isn't very often we can. It's a beauty, only have one. It's a snap at $2450. Terms. Open evenings and Sunday.
LYNN C. BUXTON, Stearns Dist.
1625 S. Figueroa st. 280251.

WILLYS-KNIGHT Rdstr., 1921, $750, terms. S. G. STEPHENS, 124 W. Pico. 820008

$162 CASH
Balance easy. Monthly payments.

BUYS
OVERLAND "91" ROADSTER
Used very little; good tires, etc. Refinished.
WILLYS-OVERLAND PACIFIC CO.
1065 So. Figueroa. Open eves. 60080.

$25 BUICK Sport Roadster. Five wire wheels. A perfect car. Like new. Easy terms. Open evenings and Sunday.
CONSOLIDATED AUTO DEALERS' ASSN.
1006 S. Olive st. Phone 61080.

STUDEBAKER Sid. 6 Roadster. Looks like a new car and just as good. Easy terms to some one. $425. Easy terms. No brokerage. Open Evenings and Sunday.
CONSOLIDATED AUTO DEALERS' ASSN.
1006 S. Olive st. Phone 61080.

STUDEBAKER ROADSTER, 1922, $550. Looks and runs like new. Extra-car guarantee. 1416 S. MAIN ST.

Roadsters for Sale

FORD ROADSTER, 1921 MODEL.
A real value in this well-kept car; two new cord tires, 5 wire wheels, motometer, extra large luggage trunk practically new top, windshield, spotlight, extras, original finish, freshly painted. Phone 379144. $275 cash. S. STEVENSON, R.F.D. 10, box 882, Hollywood Park.

DON'T BUY A CHEVROLET
Until you attend the big auction this afternoon, evening, 5 Chevrolets to be sold. 733 SO. CENTRAL

PETERSON'S have moved to 1207 NORTH WESTERN AVE. Phone 43038.

Sport Cars for Sale

CHALMERS 1921
SPORT MODEL
A REAL BUY
$600
1685 S. GRAND AVENUE.

CHANDLER SPORT
LATE DISPATCH
Beautiful California model, practically new tires, shock absorbers, motometer, spotlight, extra wheel, etc. A wonder at $1350. Easy terms. Open evenings and Sunday.
The House of Individuality.
Chandler and Cleveland Distributors.
1102 S. Figueroa. 262-512.

BUICK 6 RIDE, 1922, 2 bumpers, extra tire, Run fine, looks fine. At a big reduction, cash or terms.
HOWARD AUTO CO. OF L. A.
1212 S. Main. 1 block south of Pico.

BUICK 22 roadster, $725; can be bought for $200 down. Overhauled, good tires and finish. 534 W. Pico. 261472.

BUICK roadster, '22 model, $150 worth of extras, $450. SUNSET, Holly 3195.

CHANDLER, 1922, CRUXIMT—
Just refinished in blue, good tires and engine like new, $750. Easy terms.
CALIFORNIA MOTOR CO.
1137-39 So. Olive.

CHEVROLET—Brand new, many extras, $525. Overland touring, $125. 1726 E. 46TH ST. 295233.

DODGE, 1921 ROADSTER.
Just the car for your work, mechanically good. Snap $450.
WESTLAKE BRANCH.
2424 W. 7TH ST.

DODGE ROADSTER, 1925
Fine shape. $250 down.
1085 OLIVE ST. 873-956.

DODGE RDSTR., 1921 ..... $350
Extra fine. Everything ..... $50 W. Pico. 8550

FORD TORPEDO RUNABOUT. Roach mat-ress, sheet iron lower case, tank, $100. an exceptionally fine runabout car.

DUNHAM for FORDS

Authorized FORD Dealer. 1250 W. 7th.

FORD roadster, late model, 1-man top, starting-windshield; runs like new. $325. See our guarantee and other bargains from EVENINGS and SUNDAY.
LLOYD KING FOR FORDS.
251 N. Pacific Blvd., Alhambra. 7758.

FORD roadster '21, in latest A peach at $250. Your own terms.
NORBERT'S DEPENDABLE USED FORDS
Open evenings and Sunday. Ver. 0175.
BUY AT NITE—LOTS OF LITE.

FORD ROADSTER, 1922. Fine shape and looks like new. Attractive price.

DUNHAM for FORDS

Authorized FORD Dealer. 1250 W. 7th.

FORD roadster, late model, 1-man top, starting-windshield; runs like new. $325. See our guarantee and other bargains from EVENINGS and SUNDAY.
LLOYD KING FOR FORDS.
251 N. Pacific Blvd., Alhambra. 7758.

FORD roadster '21, in latest A peach at $250. Your own terms.
NORBERT'S DEPENDABLE USED FORDS
Open evenings and Sunday. Ver. 0175.
BUY AT NITE—LOTS OF LITE.

FORD ROADSTER, 1922, $250. Looks and runs like new. Extra-car guarantee. 1416 S. MAIN ST.

FORD, 1921. Many accessories, good condition. $180. Owner, 4432 College View ave.

FORD roadster, 1917, $75. Pay $25 down. ANGLIN & SUND, Ford Dealers, 1800 Sunset Blvd. Open Sunday and eves.

FORD roadster, 1922, overhauled and guaranteed. $250. 2039 S. VERMONT.

FORD 1922 ROADSTER $165
Starter ..... 108 W. Pico. 820008

FORD roadster, $100, new tyb, paint, good tires. 1046 ..... 28803 ST

FRANKLIN ROADSTER, 1920
New style hood. $285 spent on repairs. Orig. cost, $2750 down, balance 1 year. Open. Cheap terms. Bumpers, tire, $275 down, balance 1 year. Open.
W. I. TUPMAN, 3330 S. Fig. Lincoln.

HUPMOBILE ROADSTER
1922
RUNS FINE, REFINISHED
$800
1035 S. GRAND AVE.

HUPP ROADSTER.
Late model in excellent condition, good tires, etc. Only $650. Easy terms.
CALIFORNIA OAKLAND MOTOR CO.
1137-39 So. Olive.

JEWETT roadster, late model, refinished beautiful dark grey paint job, guaranteed one year. For sale cheap for cash or terms. If this car, very low price, cash or terms. JEWETT AGENCY, 322 N. Vermont.

MONROE roadster, 1916, electric lights, starter, good rubber and paint. $175. ELDER AVE. 53012.

NASH '20 roadster, good condition, $350. New tires, Owner, 1052 W. Pico.

PACKARD 1922 Twin Six road. MR. GILBERT, 1045 S. Olive. 5140 or 2976666.

STAR ROADSTER, 1922, $295. Fine shape. Also date, replacement of any guaranteed parts, paint refinished, defective tires. Open evenings and Sundays. $425. Branch, WALTER M. BROWN MOTORS, INC., 1421 S. Olive st. 820428.

STAR ROADSTER, late 1923, excellent condition, like driven 1200 miles, extras. Call week days after 6:30 p.m. Sundays, 1256 CROWN HILL, Apt. 22

STEARNS ROADSTER
$1925 (?).
It isn't very often we can. It's a beauty, only have one. It's a snap at $2450. Terms. Open evenings and Sunday.
LYNN C. BUXTON, Stearns Dist.
1625 S. Figueroa st. 280251.

WILLYS-KNIGHT Rdstr., 1921, $750, terms. S. G. STEPHENS, 124 W. Pico. 820008

$162 CASH
Balance easy. Monthly payments.

BUYS
OVERLAND "91" ROADSTER
Used very little; good tires, etc. Refinished.
WILLYS-OVERLAND PACIFIC CO.
1065 So. Figueroa. Open eves. 60080.

$25 BUICK Sport Roadster. Five wire wheels. A perfect car. Like new. Easy terms. Open evenings and Sunday.
CONSOLIDATED AUTO DEALERS' ASSN.
1006 S. Olive st. Phone 61080.

STUDEBAKER Sid. 6 Roadster. Looks like a new car and just as good. Easy terms to some one. $425. Easy terms. No brokerage. Open Evenings and Sunday.
CONSOLIDATED AUTO DEALERS' ASSN.
1006 S. Olive st. Phone 61080.

STUDEBAKER ROADSTER, 1922, $550. Looks and runs like new. Extra-car guarantee. 1416 S. MAIN ST.

AUTOMOBILES, ETC.—Miscellaneous

Sport Cars for Sale

JEWETT SPORT TOUR., '23.
Like new. $750. $200 DOWN.
A bar. The 5 VERMONT. Dunc. 5450

$300 express, top, shields and wind wings, run 5630 miles, 5 cversize cord tires, Motor Wheel Detachers, bumper, etc. This is without a doubt one of the finest cars of double the price we have offered. Come in and see it at our big sale price of $575, you can afford to pay it up.
BUY IT MILLER.
Durant—Dealer—Flint.
Pico, 241940. Open eve. and Sun.
220 W. Pico.

DON'T BUY A FORD
Until you attend the big auction this afternoon, evening, 10 Fords, all models, to be sold. 733 SO. CENTRAL

PETERSON'S have moved to 1207 NORTH WESTERN AVE. Phone 43038.

Roadsters for Sale

FORD ROADSTER, 1921 MODEL.
A real value in this well-kept car; two new cord tires, 5 wire wheels, motometer, extra large luggage trunk practically new top, windshield, spotlight, extras, original finish, freshly painted. Phone 379144. $275 cash. S. STEVENSON, R.F.D. 10, box 882, Hollywood Park.

DON'T BUY A CHEVROLET
Until you attend the big auction this afternoon, evening, 5 Chevrolets to be sold. 733 SO. CENTRAL

PETERSON'S have moved to 1207 NORTH WESTERN AVE. Phone 43038.

Sport Cars for Sale

CHALMERS 1921
SPORT MODEL
A REAL BUY
$600
1685 S. GRAND AVENUE.

CHANDLER SPORT
LATE DISPATCH
Beautiful California model, practically new tires, shock absorbers, motometer, spotlight, extra wheel, etc. A wonder at $1350. Easy terms. Open evenings and Sunday.
The House of Individuality.
Chandler and Cleveland Distributors.
1102 S. Figueroa. 262-512.

BUICK 6 RIDE, 1922, 2 bumpers, extra tire, Run fine, looks fine. At a big reduction, cash or terms.
HOWARD AUTO CO. OF L. A.
1212 S. Main. 1 block south of Pico.

BUICK 22 roadster, $725; can be bought for $200 down. Overhauled, good tires and finish. 534 W. Pico. 261472.

BUICK roadster, '22 model, $150 worth of extras, $450. SUNSET, Holly 3195.

CHANDLER, 1922, CRUXIMT—
Just refinished in blue, good tires and engine like new, $750. Easy terms.
CALIFORNIA MOTOR CO.
1137-39 So. Olive.

CHEVROLET—Brand new, many extras, $525. Overland touring, $125. 1726 E. 46TH ST. 295233.

DODGE, 1921 ROADSTER.
Just the car for your work, mechanically good. Snap $450.
WESTLAKE BRANCH.
2424 W. 7TH ST.

DODGE ROADSTER, 1925
Fine shape. $250 down.
1085 OLIVE ST. 873-956.

DODGE RDSTR., 1921 ..... $350
Extra fine. Everything ..... $50 W. Pico. 8550

FORD TORPEDO RUNABOUT. Roach mat-ress, sheet iron lower case, tank, $100. an exceptionally fine runabout car.

DUNHAM for FORDS

Authorized FORD Dealer. 1250 W. 7th.

FORD roadster, late model, 1-man top, starting-windshield; runs like new. $325. See our guarantee and other bargains from EVENINGS and SUNDAY.
LLOYD KING FOR FORDS.
251 N. Pacific Blvd., Alhambra. 7758.

FORD roadster '21, in latest A peach at $250. Your own terms.
NORBERT'S DEPENDABLE USED FORDS
Open evenings and Sunday. Ver. 0175.
BUY AT NITE—LOTS OF LITE.

FORD ROADSTER, 1922. Fine shape and looks like new. Attractive price.

DUNHAM for FORDS

Authorized FORD Dealer. 1250 W. 7th.

FORD roadster, late model, 1-man top, starting-windshield; runs like new. $325. See our guarantee and other bargains from EVENINGS and SUNDAY.
LLOYD KING FOR FORDS.
251 N. Pacific Blvd., Alhambra. 7758.

FORD roadster '21, in latest A peach at $250. Your own terms.
NORBERT'S DEPENDABLE USED FORDS
Open evenings and Sunday. Ver. 0175.
BUY AT NITE—LOTS OF LITE.

FORD ROADSTER, 1922, $250. Looks and runs like new. Extra-car guarantee. 1416 S. MAIN ST.

FORD, 1921. Many accessories, good condition. $180. Owner, 4432 College View ave.

FORD roadster, 1917, $75. Pay $25 down. ANGLIN & SUND, Ford Dealers, 1800 Sunset Blvd. Open Sunday and eves.

FORD roadster, 1922, overhauled and guaranteed. $250. 2039 S. VERMONT.

FORD 1922 ROADSTER $165
Starter ..... 108 W. Pico. 820008

FORD roadster, $100, new tyb, paint, good tires. 1046 ..... 28803 ST

FRANKLIN ROADSTER, 1920
New style hood. $285 spent on repairs. Orig. cost, $2750 down, balance 1 year. Open. Cheap terms. Bumpers, tire, $275 down, balance 1 year. Open.
W. I. TUPMAN, 3330 S. Fig. Lincoln.

HUPMOBILE ROADSTER
1922
RUNS FINE, REFINISHED
$800
1035 S. GRAND AVE.

HUPP ROADSTER.
Late model in excellent condition, good tires, etc. Only $650. Easy terms.
CALIFORNIA OAKLAND MOTOR CO.
1137-39 So. Olive.

JEWETT roadster, late model, refinished beautiful dark grey paint job, guaranteed one year. For sale cheap for cash or terms. If this car, very low price, cash or terms. JEWETT AGENCY, 322 N. Vermont.

MONROE roadster, 1916, electric lights, starter, good rubber and paint. $175. ELDER AVE. 53012.

NASH '20 roadster, good condition, $350. New tires, Owner, 1052 W. Pico.

PACKARD 1922 Twin Six road. MR. GILBERT, 1045 S. Olive. 5140 or 2976666.

STAR ROADSTER, 1922, $295. Fine shape. Also date, replacement of any guaranteed parts, paint refinished, defective tires. Open evenings and Sundays. $425. Branch, WALTER M. BROWN MOTORS, INC., 1421 S. Olive st. 820428.

STAR ROADSTER, late 1923, excellent condition, like driven 1200 miles, extras. Call week days after 6:30 p.m. Sundays, 1256 CROWN HILL, Apt. 22

STEARNS ROADSTER
$1925 (?).
It isn't very often we can. It's a beauty, only have one. It's a snap at $2450. Terms. Open evenings and Sunday.
LYNN C. BUXTON, Stearns Dist.
1625 S. Figueroa st. 280251.

WILLYS-KNIGHT Rdstr., 1921, $750, terms. S. G. STEPHENS, 124 W. Pico. 820008

$162 CASH
Balance easy. Monthly payments.

BUYS
OVERLAND "91" ROADSTER
Used very little; good tires, etc. Refinished.
WILLYS-OVERLAND PACIFIC CO.
1065 So. Figueroa. Open eves. 60080.

$25 BUICK Sport Roadster. Five wire wheels. A perfect car. Like new. Easy terms. Open evenings and Sunday.
CONSOLIDATED AUTO DEALERS' ASSN.
1006 S. Olive st. Phone 61080.

STUDEBAKER Sid. 6 Roadster. Looks like a new car and just as good. Easy terms to some one. $425. Easy terms. No brokerage. Open Evenings and Sunday.
CONSOLIDATED AUTO DEALERS' ASSN.
1006 S. Olive st. Phone 61080.

STUDEBAKER ROADSTER, 1922, $550. Looks and runs like new. Extra-car guarantee. 1416 S. MAIN ST.

AUTOMOBILES, ETC.—Miscellaneous

Sport Cars for Sale

JEWETT SPORT TOUR., '23.
Like new. $750. $200 DOWN.
A bar. The 5 VERMONT. Dunc. 5450

$300 express, top, shields and wind wings, run 5630 miles, 5 cversize cord tires, Motor Wheel Detachers, bumper, etc. This is without a doubt one of the finest cars of double the price we have offered. Come in and see it at our big sale price of $575, you can afford to pay it up.
BUY IT MILLER.
Durant—Dealer—Flint.
Pico, 241940. Open eve. and Sun.
220 W. Pico.

DON'T BUY A FORD
Until you attend the big auction this afternoon, evening, 10 Fords, all models, to be sold. 733 SO. CENTRAL

PETERSON'S have moved to 1207 NORTH WESTERN AVE. Phone 43038.

Coupes for Sale

FEERLESS ROAD. COUPE
1923. Ref. Duro system painting, 5 cord tires and headlamps. 2-pass coupe never built. Special ..... $2850.
STAR 6 COUPE, 1923 ..... $1075
Refinished and runs like a new car. The only one we have had for months. Easy terms. Open evenings and Sundays.
LYNN C. BUXTON, Stearns Dist.
1625 S. Figueroa st. 280-251.

STEARNS COUPE, 1921
Has had perfect care and is undoubtedly the best buy advertised today. Only $1185. You'll need to hurry. Easy terms. Open evenings and Sundays.
LYNN C. BUXTON, Stearns Dist.
1625 S. Figueroa st. 280-251.

STUDEBAKER BROUGHAM, 1923
Like new, 6 wire wheels, every extra imaginable and sundries.
Car is $500 underpriced.
Open evenings and Sundays.
STANLEY SMITH, INC.
2800-02 S. Figueroa. 1416 S. Figueroa st.

PAIGE SPORT TOUR. 5-6-95. '22
Very best of tires and tubes. Motor just refined from new. Must sacrifice. A VERMONT DUNBIRK BARGAIN. 730

ROAMER, 1921, 1925 model sport, good rubber, A-1 cond., bargain at $850, terms to suit. Come early for this one; liberal allowance. Owner, DRUMMOND, 1200 W. Ramona Blvd., Alhambra.

STAR SPORT MODEL finished in blue, fine sport model, has closed top, carries 3 full passengers and all equipment for touring, trunk and rack, full set of bumpers, 10 extra tires and wheels, motometer, beautiful upholstering and what not. Has just been refinished new, guaranteed new, ... $650.
FRANCK, WALTER M. BROWN MOTORS, INC., 1421 S. Olive st. Phone 820-428.

FOR SALE—Millerbuilt racing car. 136 cubic inch displacement. Never been raced. A-1 condition. Bargain. 1207 SO. DALY. Phone 31-W. WM. RANDALL and Major Browning Cox, Garden of Memorials est.

IF YOU want to make yourself some Xmas present, come 485 so ny Maxwell equipped touring car. Absolutely new in 1 Sunday. 4447 PROSPECT AVE. Hollywood.

Speedsters, Stripped Cars

JUST the car for the new Ascot race track on Durant tender. Very fast. Formerly on Durant tender. See it at MERCHANTS GARAGE, 1620 W. 16th st.

FORD 20hp speedster, new body, fine motor, tires, bargain. 1127 W. 25TH PLACE.

Coupes for Sale

BUICK coupe, 1922, 4-cylinder, 2-passenger, mechanically perfect. Only half cash. Call Owner, 3506 Cadillac ave.

CADILLAC coupe, 1923, like new, only 2500 miles. Owner must dispose of this beautiful car at once; would accept small car in trade. DOWNTOWN CHEVROLET, 715 at Cantlay. Phone 875-945.

NASH 4sport, late 21. Rebuilt and repainted. Will accept smaller car as 1st payment. Open Sunday. PICO AUTO.

PAIGE 1923 SPORT PHAETON.
PRE-INVENTORY PRICE $1875.
Looks like new; 6 wire wheels, every extra imaginable and sundries.
Car is $500 underpriced.
Open evenings and Sundays.
STANLEY SMITH, INC.
2800-02 S. Figueroa. 1416 S. Figueroa st.

PAIGE SPORT TOUR. 6-95. '22
Very best of tires and tubes. Motor just refined from new. Must sacrifice. A VERMONT DUNBIRK Bargain

HOUSES—
For Sale
West and Northwest

FOR SALE—SACRIFICE BY OWNER
TREMENDOUS BARGAIN.
FURNISHED OR UNFURNISHED
FINEST WILSHIRE SECTION.

Beautiful nearly new 2-story home in Beverly Boulevard at Rossmore, best in Wilshire district, 5 blocks east of Western ave. North front; lot 80x185; this house is fully new; every convenience; beautifully furnished; every attraction, and for economical living. OWNER will sell; SACRIFICE $5000 UNDER VALUE.
IMMEDIATE POSSESSION.
OPEN FOR INSPECTION DAILY.
4947 BEVERLY BOULEVARD.
If you are seeking a bargain, go no further.

FOR YOUR INSPECTION
5701 Wilshire Blvd. Drexel 1691.

From 1 to 3 Saturday and Sunday, as other of my activity.
716 MULLENDORE AVE., 100 ft. s. of Wilshire Blvd. 9 rooms, 4 baths; 2 fireplaces; walls of ravina hand finished; all floors of ravina hand finished; electrically controlled; built-in features throughout; 2 bathrooms; fountain and pool; 2 garages; 2 maids' rooms and baths; other features to be demonstrated.
Spacious, exquisite in detail and perfect in construction, equipped with every convenience, and a price much less than it is worth.
Key at premises. Call owner, WRIGHT & WRIGHT, 1127 Wilshire Blvd.

VERY LUXURIOUS HOME.
This elegant home is one of the finest in Beverly Hills, with outside private entrance to basement, making it a most distinctive first-room ave unique and attractive home.
Owner will be pleased to show you this property at any time convenient to our prospects.
PHILLIPS & PHILLIPS,
Realty & Rental,
Wilshire Boulevard at Rodeo.
ARDMORE AVE. HOLLY 3745.

DISTRICT

...stone tiled roof ...rooms. Every con...equipment including ...Owner.

...ING, dining room and ...d floors. Hardwood ...about.

...ot, shrubbery and ...

...part of this, our best ...

...AINE BLVD.

...me marked by solidity, ...and convenience, in ...the right price, see ...

...THE BARGAIN ...OR LOOKING FOR ...

...we can deliver this ...$21,000.

...rtenance and a sleeping ...master bath; and cab...ry room and bath.

...shed in solid Juana-...and beautiful oak. ...Double garage.

...24 S. Wilton. Open 2-5.

DONOHUE

...Drexel 4951.

...WILSHIRE DISTRICT. ...ATTRACTIVE ...THREE BEDROOMS. ...Terms. ...Circumstances no ...this property at a ...Owner, 1247 W. ...ANGELUS BLVD.

...5-ROOM BUNGALOW, HARDW... ...$2000 CASH; WILL HANDLE ...BALANCE $75 PER MONTH. ...New, modern, Spanish bungalow; ...beautiful lawn and shrubbery; ...living and dining room; hardwood ...floors throughout; built-in features, ...rooms, lots of closet space; 2 bedrooms ...and bath; tile roof; fine home for ...3211 W. 6th. Drex. 1804.

...$12,500. TERMS.
NEW WILSHIRE DISTRICT BUNGALOW.
LARGE COR. LOT NR. BEVERLY BLVD.
Artistic, homelike exterior; ...of tiled balcony terrace. Large room ...with shower, all special built-in ...features. Owner and ...
No agents.

...ROOM HOUSE & BASEMENT GARAGE
...located at 2907 west 20th st., ...one block west of Normandie ave. ...Price $7,500. Terms. Owner ...

...ROOM BUNGALOW, Builder's ...MR. DEANE, Drexel ...

...ROOM bungalow, gar., Hermosa ...court at intersection; ...Drexel 3550, be...m. any evening except ...

...ALL BEAUTI...NER Italian Villa, 10 ...to see this. Call Mr. ...will meet you. 837 ...NEAR 3RD ...desirable lot, unre...Price very low. ...Call MR. VERNON.

...$19,000. TERMS ...modern, 60-ft. lot, ...$17,000; ...$18,000 to duplicate ...today. DUNKIRK 4831.

...Cash. 3 nice rooms, ...close to U. P. SHOPS ...$2350. Ph. 20730. ...BLVD. Open evenings.

...ful home at 543 N. ...FOR INSPECTION ...BARGAIN. Call MR. ...

...E EXCLUSIVE ...Distinct 3 rooms and ...tile bath, hdwd. and ...with payment cash.

...corner lot, garage, plas...ter and bath; a real party. $6000.

...IN INSPECTION ...stucco bungalow; ...Architect ...Holly 1740.

...and Bonnie—$3500 ...$500 DOWN; $1029 ...Exchange. ...Janice. CHARLES ...Phone 90, El Monte.

Northwest

...home, eqpt. and ...

...home, including 3 bedrooms, ...t, double garage. Lo...t, but 50x185 feet. Wm...ery liberal terms. See ...

...ines any time. 649 N. ...

...DOWN ...ROOM STUCCO, ...and large lot. Built by ...Worker in fairy...e and with such re...

...SPECTION 1 to 5. ...WNER. Drexel 4951.

...OF ELEGANCE ...COMMUNITY. ...PEARL RIVER. ...716 MULLENDORE ...Blvd. 9 rooms, 4 ...walls of ravina hand ...floors, and all ...trolled; built-in ...bathrooms; fountain ...and sunny other features ...demonstrated. ...Exquisite in detail and perfect in ...construction, equipped with every convenience, and a price much less than it is worth. ...and inspection. Key at premises. Call owner, WRIGHT & WRIGHT, 1127 Wilshire Blvd.

...ROOM HOUSE & GARAGE ...$2,000 CASH; BALANCE ...$25 PER MONTH. ...Bungalow, 5 rooms and ...hardwood floors, ...tile bath and sink; ...garage; lot 50x150. ...Price $4,000. ...Call 504-411. ...

...ROOM BUNGALOW,

INDUSTRIAL PROPERTY—
For Sale and Exchange

POSITIVE PROFIT.

SUCCESS IS A HABIT.
Santa Fe Ave. Frontage
178 feet frontage on Santa Fe Ave. Close in, approximate average depth, 350 ft. to Santa Fe Ry. Co. drill track 2 spur tracks from said drill track at
$60,000.
Sensational opportunity.
Call Mr. Hammond,
Industrial Dept. 'c'
MERRICK & BUDDICK, INC.
403 S. Hill st. Phone 821-166.

3, 5, 10 OR 20 ACRES, FINEST INDUSTRIAL ACREAGE IN LOS ANGELES.
GEO. EMERSON, 1729 S. Brand Blvd., Glendale, Cal. Ph. Glen. 2801-W

FOR SALE—200-ft. industrial property on McGarry St. south of Washington. For particulars call at 977 E. 12th St. or Phone Metro. 3538.

FOR SALE—200 ft. on Linden St. south of East 9th St., very reasonable. Phone METRO. 3538.

OWNER needs money, will sacrifice a wonderful industrial property 80x170, ideal location, terms right, 438 S. Soto ave. 39727

66X130 on E. Pico near San Pedro. An exceptional bargain in a close-in industrial lot. WOODMAN, 676150.

INCOME PROPERTY—
For Sale

4-FAMILY FLAT BARGAIN.
4 family flat, 4 large rooms each, on a corner, 3 garages, 2 driveways, 1 room each street, Hardwood floors all through, woodstone sinks, built-in buffets, extra beds each flat, good looking and well built building. Income now $215 mo. Can be made more. Block from Washington and Hoover, zoned for business. Splendid location, close in, only $16,000, $9000 will turn it. Worth $18,500 on resale. This is good buy for speculation. ABBOTT REALTY CO., 714 SPORT BLDG., 6th and Broadway. Phone 60-874, or Hollywood Branch, Nash Motors Bldg., 6461 Sunset Blvd. Phone 57-671.

BEAUTIFUL INCOME PROPERTY
Located on large corner lot in district rapidly increasing in value. Each apartment handsomely decorated in Tiffany. Cove ceilings, beautiful quarter-sawed oak floors throughout. Two disappearing beds, special built mirror wardrobe in each room, breakfast nook. Many handsome built-ins. Garage. Income practically under price. Call Income Dept.,
BURTON & COMPANY
Western ave. at 10th st.
Phone 561-281

$21,500—BUNGALOW COURT—$21,500
8 beautiful bungalows, stucco, tile bath and sink, exclusive district $12,500 cash above payment. Income $256.

$23,500 New 4-family stucco flat, strictly modern, $10,000 down. Income $325.

$35,000. New family stucco flat, Wilshire location. 5 beautiful rooms. Income $360. Price reasonable.
ROBERTSON REALTY CO.
4010 West 10th st. 767-963

HERE'S A BARGAIN

Two new bungalows with garage and the corner lot ready for further improvement. See this and you will be convinced it is a real bargain. Income shows splendid return on investment, southeast corner on Rowan and Santa Fe. Price $9000, mortgage $3500, call Mr. Brant.

W. H. KEES CO.
427 Union Bank Bldg.
Bdwy. 6435 824-481.

BEST BUY IN HOLLYWOOD.
Facing 30 ft. on Cor. lot.
$12-UNIT STUCCO COURT.
COMPLETELY FURNISHED.
FACING ON PAVED STREET.
INCOME $2040.
PRICE ONLY $27,000.
we invite you to make immediate investigation as we are convinced that this price will not prevail a day.
HOLLY OF HOLLYWOOD.
5263 Hollywood Blvd. Phone 598509.

READ THIS CAREFULLY—
Don't Overlook This
Total price $15,500. Could not be reproduced to-day as good a location for $20,000. Monthly payments only $100 while income is $170 and can easily be made $200 per month. Is in a district creating rapidly in value. See THORNTON HOPKINS, 3926 Pasadena ave. Glary. 6283.

BUY NOW
$4,000 CASH. INCOME $2800
New building consisting of 2 stores and four apartments located in an active section on through boulevard. Price $38,000.

LEMING & NORRIS
N.E. corner Santa Barbara and Vermont.

60-ROOM APARTMENT HOUSE
for quick sale. Will sell for less than cost today. 30 single apartments, leased 10 yrs. Income $10,800 per year. Westlake district, just off of 6th st. If you have $50,000 cash we will make you the best offer you ever had.
NOYCE-SKELLY CONSTRUCTION CO.
411 Pacific Finance Bldg. 822906.

4-FAMILY FLAT BARGAIN—
NEAR AMBASSADOR HOTEL.
Very attractive Spanish type. Best construction. Tile bath, large rooms. Rent now in this high class district. All rent, good income. Price $27,500 cash. $10,000 cash will handle. 1 APARTMENT VACANT NOW. 2540 W. 3rd st. Corner Vermont. Phone 42064.

SANITARIUM—
3 acres. High beautiful location in L. A. city limits. Modern house. Lot rear. Doing excellent business. Price $42,000. Improvements alone are worth the money.
LEVITT & COOPER.
631 Santa Monica Blvd. Phone 432302.

A REAL BARGAIN!
HOME AND INCOME
$5000 cash, price total $13,500. By owner. Six-room thoroughly modern stucco, hardwood floors throughout. Double garage. Lot 50x150. Close in. Income $135 per mo. $1150 N. HOOVER.

NEW, double bungalow and bungalow court, must be sold at once. No OWNER. 423 E. 48TH ST.

SAVE $1000 TODAY

4-flat, West Adams dist., near Western, $10,000 cash will handle, reduced $1000 for 1 week only. SAGE, 2508 W. Pico. Beacon 2637.

BEAUTIFUL stucco double bungalow, tile bath, hardwood floors, strictly modern, price $12,500. $3500 cash. 1 Wilshire location.
ROBERTSON REALTY CO.
4010 West 10th st. 767-963.

ANOTHER DOUBLE BUNGALOW SNAP
$2500 Cash. Purchase Price $6000.
Spanish stucco, two modern, double garages. See MR. ANDELSPERGER, with SUMER R. BARNES, 233 N. Larchmont Blvd. Holly 1740.

A REAL BARGAIN.
Double bungalow, 2 rooms each side, rents $60 mo. on Western Ave. This is $1000 underrented and must be sold at once. Price $6500, $2500 will handle.
BURNSIDE, Beacon 0258 or Beacon 0606.

2 DOUBLES, 4 rms. each, side by side. Big corner lot. Fine, up-to-date. Income $220 per month. Price $18,000. $8000 will handle.
REALTY SERVICE CO.
2366 Pasadena ave. Phone Garv. 3120.

15% INCOME.
New modern 5-store building on Jefferson st. Lot 80x110. This property is advancing all the time. Price $21,000. $3 will handle.
NEWLAND REALTY, 1442 W. Jefferson st.

BARGAIN—Home and income, beautiful 5-room bungalow on corner lot and 2-room duplex. Lot alone worth $5000 come and judge buildings. Income $160 per mo. Terms to suit. 4710 S. VERMONT AVE.

$21,500—$6000 CASH—
New four-family flat, just finished, tile baths and sinks, 4 garages. Ideal rental location near cars and stores. Income now $3000 yr. Owner and builder. 4162 WEST WASHINGTON. 78-580.

INVESTOR or builder, 8-room house with space for apt. house on 50x150 cor. to alley. Close in. Income $1200 per year. Cash $5000. Price $10,500. Phone DUKE, Ext. 2258.

25% ON INVESTMENT—
20 rooms, 5 complete apartments one-half block from Washington business center. Price $12,500, $5000 cash. Income $2100 at low rental. 73870.

SUNIT COURT ON SOUTH BERENDO ST.
11 rooms each. Income $3360. $20,000 terms. (Smaller courts in proportion.
CHAS. HOLDSTOCK, 872 Lucile. 598-760.

HOWDY, FOLKS—Double bungalow, $3500. Fur. Rent $40. Terms. 1 block to Univ. 6375. GREATER L. A. REALTY CO. 3007 Dalton Ave.

WESTERN AVE. New store bldg., showing about 15%. Can be bought for $14,500, $5000 down. A special bargain. FANKI, 4 CALIFAN, 74319 or 765609.

FOR SALE—One of the best located, best built 10-unit courts in Hollywood, shows good 10% income. Owner at 1520 N. EDGEMONT ST. Owner, 438518

MUST sell my 4-flat building, near Arlington car. Rent $240 mo. Have price to $16,000 today. Call DUNKIRK 4871. No agents.

BUSINESS, income property. Excellent investment. Good income. Cash required, $20,000. If you haven't the cash do not answer. Information 2249 W. 79TH ST.

$35,000, ABOUT ½ cash. Bungalow court near Figueroa and 10th. Inc. $310 mo. Owner, 6210 So. Vermont. Univ. 3852.

INCOME PROPERTY—
For Sale

NEW 5-ROOM 4-FLAT.
Located near Washington st. just west of Western. The general plan is ideal. The living and dining rooms are trimmed in mahogany and beautifully decorated. There is a patio off of each dining room and the two upper living rooms. Floors are all quarter sawed oak. Breakfast room extends off of kitchen. Bedrooms are exceptionally large and airy. Large tiled bathroom with shower. Each flat has individual electrically controlled heating plant and with hot water heater is located in the basement. See this building and you will agree that it is one of the finest flats in Los Angeles. For particulars call Mr. Oaks, 856-509.
CUNNINGHAM & OAKS
5101 Sunset Blvd.

BE A LANDLORD
Real buy in completely furnished four-family stucco flat together with cute bungalow in rear. There are three 3-room apartments and one five, also four garages. This property is well located, excellent rental district and shows a monthly return of $400. Priced at $21,000 for quick sale. Terms. MR. JACOBS can tell you all about it.

GEORGE MORRIS REALTY CO.
417 So. Western Ave.
567-364. 580-378.

WONDERFUL 12 FLAT BARGAIN ON CORNER NEAR THIRD AND WESTERN AVE. BEAUTIFUL SPANISH STUCCO BUILDING.
Present income $800 per month. Price reduced to $65,000 for quick sale. Terms can be arranged. This is a bona fide bargain at least $15,000 underpriced. No dealers. Direct to buyer.
CLINCH & HURTLE
Members L. A. Realty Board
403-5 S. Western ave.
569-448 Phones 560-452.

CORNER APARTMENT SITE
$18,500. PRICED FOR QUICK SALE
Strictly home and wonderful unrestricted corner lot, just north of 6th near Western, ½ block from yellow car line. 3 rooms, 2 lanais and 2 sleeping porches. Centez entrance hall, extra large living room, open fireplace, dining room, beautiful built-in features, breakfast room and large kitchen. Lot 60x135. Cleared and all ready. Owner will sacrifice. $5500 will handle. PH. 569-674

5-UNIT BUNGALOW COURT.
MUST BE SOLD IMMEDIATELY.
Owner going to San Bernardino, Cal. Must have action; will sell at sacrifice or will take part cash and part in San Francisco property; this is a beautiful court of 4 rooms each, 5 garages; every high-class convenience, near Western ave. Showing fine income on secured lease. For particulars call
METROPOLITAN REALTY CO.,
Realtors.
1029 N. Western ave. Holly 3787.

WILSHIRE STUCCO 4-FLAT
PRICE $20,000. CASH $10,000
Very close to Western at Wilshire, in the very heart of fine homes. 4 large rooms, tiled bath and sink, hardwood floors, tile baths and kitchens, 4 garages, corner lot. You will have to act quickly. See MR. DARRAH, or MR. SCOTT.
KELLS & GRANT
Wilshire at Hobart
Drexel 0184. 569-603.

LOOK AT THIS
By Owner—Property on 1468 Santa Barbara Blvd., bet. Vermont and Western ave., consisting of lot 50x150 to alley, improved with 2-story brick bldg., containing 2 large stores on 1st floor, 3 beautiful flats on 2nd floor. A new 5-rm. house in rear, 3 garages. Income $273 per month at low rent. Price $29,000, $12,000 cash. See HOLLYWOOD BLVD. MR. MUNRO.

INCOME BARGAINS
STORE BUILDINGS
BUNGALOW COURTS
FLAT BUILDINGS
BUSINESS PROPERTY
EASY TERMS. ALL PRICES.
HARRY CROSSMAN
Realtor
204-4-5 Hass Bldg., 7th and Broadway.
Phones 64374, Main 1365. 62471.

HOLLYWOOD.
Three-unit bungalow court. Ample room for two additional double units. Property located in very desirable district. Two blocks from Hi-colo line to city. Property in A1 condition and yields very good income. This is an exceptional buy at fourteen thousand. Terms.
TOM WHITE REALTY CO.
5844 Lamerford ave. Holly. 1502.

THE YEAR'S BEST BUY
Flat building, corner block front, Ambassador, highest class construction, two flats beautifully furnished. Rent $57.50 per month. Your own terms. Call Newby or Pickard.
560-932. 567-342.

LEW BUCKERMAN.
229 South Western ave.

WILSHIRE FOUR-FLAT.
Most attractive flat in the Wilshire district; six rooms, two baths each side, hardwood floors throughout. Price $30,500, $15,000 cash. This is a decided bargain and we will be glad to show it.
GLENN & SMITH.
836 South Western ave.
Next to Bank of America.
Phones 567-874.

PRICE $11,500. PROFIT $2,500.
ONLY 1 YEAR OLD. CASH, $3,000.
HOLLYWOOD-WILSHIRE. 16-unit court, nearly furniture, 3 garages. Price includes $1600 cash in rent collected in advance. Present lease yields above net profit. HURRY, or THIS WILL BE GONE.
GEO. P. STORY REALTY CO.
430 S. Western, near 5th. Ph. 567-781.

PUT THIS IN YOUR MEMO. BOOK.
4-UNIT 4-ROOM STUCCO FLAT
VAN NESS AVENUE
BETWEEN 10TH AND PICO STS.
$28,000 CASH.
A BONA FIDE BARGAIN
YOUNG FRANK HARRINGTON
3518 W. WASHINGTON. PH. 783-72.

LISTEN, MEN, LISTEN
You have just time to make your wife a Christmas gift of this lovely duplex. Nothing finer, on corner. Inspection, 207 N. IRVING BLVD or Ph. 459-942. Stella Macdonald.

INCOME PROPERTY IN ALHAMBRA—
3 flats, 3 rooms each, close in. Dbl. gar. R.D. 30566, cash $2500. ALCORN & WALL. 5177 S. Vermont. Ver. 3948.

WILL SELL or barter good income property by owner. 1818 80. BONNIE BRAE.

24-ROOM APARTMENT close in, west side, only $29,000. ½ cash. Income $500 per month. VER. 7747.

4-4 Bd. stucco, inc. $252.50 mo. 4 garages, $21,000, terms. GRAHAM 2515 So. Figueroa. Metro. 1345. 854-232.

BARGAIN—6-unit court, near So. Figueroa. Income $185. Price $12,000. $5500 cash. GREENE, 3194½ S. Hill.

BARGAIN—4-unit court, furnished, 4 garages, $4000 cash. $1000 monthly. Exact $3500 cash. GREENE, 3194½ S. Hill.

BUNGALOW court, near Figueroa & 9th, $25,000. $15,000 cash. VERMONT, Univ. 4962.

NEW 4-flat, 5 rooms each. Owner, BEACON 8073.

FOR FLATS SHOWING FINE INCOME CALL CRELIAN-GRIGGS CO., 877-238.

INCOME PROPERTY—
For Sale

BELOW VALUE
4-Story Brick Apartment
13% Net Income
Leased for 10 Years
PRICE $90,000
Appraised valuation over $100,000.
See Mr. Edwards
MERRICK & BUDDICK, INC.
403 S. Hill st. 821-166.

REAL 4-FLAT BARGAIN.
PRICE $24,000.
INCOME $3180.
Beautiful 4-family stucco flat, practically new, of 4 large rooms each, located on big lot; beautiful lawn, tile baths and sinks; in fact, every modern convenience; 4 garages. Located in splendid rental district near Western and Santa Monica Blvd. Easy terms. Call Mr. Davis, J. N. JAGGERS REALTY CO., 3211 W. 6th St., Drex. 1606.

FOR SALE—
6 stores and 4-family flat, 5 large rooms and sleeping-room each, S.E. corner 11th and Hoover Streets, A. 1. 1605-07 S. Income now $665 per month. This property was appraised by the Los Angeles Realty board at $81,250. For price and terms see J. W. McGARRY, 531 Higgins Building, 2nd and Main Streets. Phone Metropolitan 5820.

MOST BEAUTIFUL DUPLEX
IN CITY.
Each containing 6 large rooms, rent $300. 2-story double garage with modern quarters above. Located on immediate corner in center Wilshire district. Owner non-resident. Price under $28,000, $10,000 cash. Phone OWNER'S AGENT, 569191.

YOUR MONEY'S WORTH
Big corner lot on boulevard. Has oil station paying $125 per month on 10-year lease. Also new double bungalow and garages. Price $20,000, $5000 dn. MAY & CAROLINE
5501 Pasadena ave. Garv. 6472.

INCOME $120 MONTH. INVEST $3800.
STORE AND 3 UNITS. HOUSES ALL RENTED, WORTH 3 TIMES THIS PRICE. ON HUNTINGTON BLVD. & WINTER-BURG AVE., OPPOSITE OCEAN VIEW SCHOOL, NEAR HUNTINGTON BEACH. BROWN, OWNER, R. 1, BOX 62, G.H.B.

BEST BUY IN SAN BERNARDINO.
4 flats, new, best location, furnished. Garage, etc. Income $160 mo.
PRICE $13,500. TERMS.
THE FRANK C. PRATT INVESTMENT CO
474 Court st. San Bernardino, Cal.

APT. building near Western Ave. and Monroe. Strictly modern. HOLLY 6211.

SUBURBAN PROPERTY—
For Sale

$400
PER ACRE
One, two, four and five acres
Soil that will grow anything.
The wonder spot of
SOUTHERN CALIFORNIA
30 miles from Hollywood.
Water, electricity, paved roads. Drive out and see this property or call us up and we will take you out.
MERTON G. HARRIS CO.
160 San Fernando Bldg. Phone 873-547.
BRANCH OFFICE:
6274 Hollywood Blvd. Phone 439-180.
2037½ Ocean Front. Ocean Park, Cal. Phone 62810.
210 L. A. Ry. Bldg. Phone 824-789.

5-ACRE TRACTS
$350 AND $400 PER ACRE
Easy terms. Can take 2 years to pay. Located on Sepulveda road, improved highway to property; 2 miles from foothill of mountains; electricity, telephone, orchards so. Calif. Sandy loam soil, no frost, climate ideal year around; close to school, garage, postoffice, lumber yard, general stores, packing house; electricity, telephone, railroad siding. Raise chickens, turkeys, peaches, oranges, figs, avocados, apricots, walnuts, lemons, grapes, olives, grapefruit, truck gardening. An independent life. This price includes water, streets, oil rights. Free trip to property.
OWNERS
TAYLOR & SCHMIDT,
Room 412 Haas Bldg.
Corner 7th and Broadway.

FOR SALE—
HALF ACRES & ACRES IN ARCADIA.
Fine subdivision on good macadamized streets, gas, water & elec. all in. Easy terms. Call at office on property lot. This subdivision is in the best section of the town. Close to car line, schools, stores, etc. Will deliver across lines the same as in the city.
35 min. by Pacific Electric from 6th & Main. Buy this city property when you can get three times the area here for the price. Price $400 lot & over before cackling.
SCHWARZKOPF REALTY CO.,
Arcadia 46 W. First st.
Member L. A. Realty Board. 64080.

FOR SALE—On main boulevard in Arcadia, 2½ acres corner, place with modern up to the minute 8-rm. house. Double garage, cement driveway, assorted fruit orchard. All conveniences. Fine modern chicken equipment, capacity 2000. Also 750 young hens go with place.
The property is beautifully kept up, making it one of the show places of the town.
Other 1½ acre or more same dist., where we have resided for 14 yrs.
SCHWARZKOPF REALTY CO.
Arcadia 46 W. First st.
Member L. A. Realty Board. 64080.

SAN GABRIEL VALLEY, fully developed; beautiful 1-acre home, furnished if desired; new home, double garage; poultry house, fenced, curb, walks, and driveway; fruit, walnuts, assortment of choice fruit trees; berries, grapes, and shrubs; situated 5 blocks from north town of Temple, 1214 SUNSET BLVD., near Duarte Road. OWNER, J. UPHAM, R. 1, box 1154-A, Arcadia, Cal.

A SACRIFICE—
2½ A. bearing fruit trees, beautiful new home; cement floors, tile bath, shower, oil heater; cement sidewalks, car line; close in; bargain $13,000, terms. MRS. E. E. McCANN, 5322 Lankershim Blvd., Lankershim.

DO YOU WANT A LITTLE COUNTRY PLACE?
Among the oranges on the boulevard. 20 miles east of the city. Gas, electricity, water, graded school. $250 cash, $10 acre easy terms. MR. BROWN, 226 Bradbury Bldg. Phone 85078.

½ ACRE with 4-room house equipped for 200 chickens, all fenced in. In heart of Willowbrook business center. Price $2800. $400 cash, $25 month. Exact address 1. N. E. PAPIK, 514 Compton ave., Compton, Cal. Phone 115.

40 ACRES 19 miles from Hollywood, 1 7-4 miles Girard, 500 ft. from Lomita Blvd. Good land, some oaks, $300 acre, terms; might divide. Owner, owner, 1 mile Alhambra P. O. Phone 286-013.

40 ACRES, 19 miles from Hollywood, 1¾ miles Girard, 3-8 miles from Ventura Blvd. $250 per acre. Terms. Call JOHN FOOSHEE, Calabasas postoffice.

BRAND NEW modern 4-room house with sidewalks and garage, lot 42x194, right on car line, terms. 2 blocks from owner, 170 East Belmont st., BELLFLOWER.

WASHINGTON Blvd., 2 blocks from and 2 from 18 th. and school; $1100; terms. OWNER, 155 Hart ave., Ocean Park.

$10 PER MONTH buys beautiful orchard homesite covered with full-bearing fruit trees and vines. OWNER, 431007.

Altadena

ALTADENA—Gentleman's home subdivision, 5 acres, all fruited, 16 buildings, $27,500. Worth $35,000. KEGLEY, 123 Bdwy.

Arcadia

FOR SALE—A beautiful brand new home and probably a wonderful investment. Only a few blocks of Lucky Baldwin well. Is now being drilled. 8-room colonial, hardwood floors, tile bath and sink. Batchelder mantels. Will exchange for $19,000. Owner on premises, 716 S. Dreamery Place, or phone Dunk. 4881.

XMAS GIFT for grandma; an homesick; daughter in town will love double bungalow, income $80 month. Close in. Price $7400. $3000 will handle. 7401 S. FIGUEROA.

HOWDY FOLKS! $12,000. Easy terms. Double bungalow, strictly modern. Tile bath and sink. Only sell. Unit. 6276. GREATER L. A. REALTY, 4007 Dalton.

BUNGALOW court, ten units, leased for 10 years at $8000 per year; on Norton Ave. near Fairfax. For partic. see WM. H. HARWOOD, 409 Pac. Fin. 626-029.

TWO-FAMILY DUPLEX, NEW
3 rms. down, 2 up, each side, splendid dist. across Laurel sch., paying well, $15,000, easy terms. 2017 W. 54TH ST.

BY OWNER—$11,000, beautifully finished new stucco 2-unit bungalow. Tile bath and sink. 1159 S. HIGHLAND AVE., near it. A. High school. Drex. 3080.

CATALINA & 1st, elegant new 4-family flat; sacrifice price, terms. PHONE 597-577; evenings 596-725.

2 NEW houses on cor. lot, furnished. Income $125 mo. $5000 will handle. GOLDMAN BROS. CO. 5039 Melrose ave.

NEW stucco dbl. 4 rms. each, close in. Dbl. gar. R.D. 30566, cash $2500. ALCORN & WALL. 5177 S. Vermont. Ver. 3948.

WILL SELL or barter good income property by owner. 1818 80. BONNIE BRAE.

Bell

1 ACRE close in, improved & in all district; can lease now, rare opportunity. This is the cheapest in this vicinity. JAMES TILLEY, 103 Baker ave., Bell. Humboldt 3632-R-5; res. phone Boyle 0237.

WILL lease or rent, 12-acre ranch, 6-room house and outbuildings. Ideal location for dairy. JESS TILLEY, 103 Baker ave., Bell. Humboldt 3632-R-5. Res. phone Boyle 0237.

Culver City

CONTRACTORS & BUILDERS
EXCEPTIONAL FINE BARGAIN.
The most beautiful bungalow court site, located within 2 blks. of a 6-story concrete office bldg. Price only $9500, ½ down, easy terms. See KING, 6717 W. Washington Blvd., Culver City. Ph. 761648.

CULVER CITY sacrifice, bungalow court site 100x180. Canfield Avenue, $2750 only. MUST BE SOLD BEFORE CHRISTMAS. RUB REALTY CO., 6707 Putnam Ave. Culver City.

FINE LOT 50X150.
In center of Culver City. Only $1050, $200 cash, $15 mo. Leaving for East, must sell at once. MR. KING, 6717 W. Washington Blvd., Culver City. Ph. 761648.

Hawthorne

BRAND NEW MODERN FOUR-ROOM HOME
2 bedrooms, tiled sink, lights, lawn, flowers, fruit trees and everything on it. Price $4500, only $500 down and $25 month. Come early to get it.

OTTO HAEBER REALTY CO.,
252 N. Hawthorne Ave., Hawthorne, Cal

½ ACRE chicken ranch, 5-room house, garage, trees, some fruit, $900 bldgs. HAWTHORNE REALTY CO.
End of Yellow Car Line, Hawthorne.

SUBURBAN PROPERTY—
For Sale

Lankershim

LANKERSHIM, "The Coming Wonder City." Several choice business lots including corner. Price right if sold within the next few days. Ph. MR. MOORE, Lankershim 35.

FOR SALE—Lankershim corner lot 135x160. Price $4500. Easy terms. Call BDWY. 3723.

Sawtelle

OUR BUNGALOWS ARE SELLING VERY FAST. BUY THEM NOW.
Modern in every particular. Kitchens have Peerless breakfast nooks, broom closet, ironing board, cooler, built-in features, under sinks, magnesite drain board, 7 ft., including 20x20 inch sink. Bathrooms have medicine closet, plate glass mirrors, seats, etc. Machined floors, cement porches, front and rear. Garage with concrete floor. Street work to be put in and paid for by seller. Also public utilities.
PRICES $2700 TO $2800
Terms—$500 each cash, balance $35 monthly including interest. This is the most economical place to live.
MINNESOTA INVESTMENT COMPANY
270 Santa Monica Blvd.
Phone 22029. Sawtelle, Cal.

San Fernando

SAN FERNANDO
Something to go nutty over.
20 acres of fine oranges, walnuts, on paved boulevard, only $1000 per acre. Just buy in San Fernando Valley.
10 acres full bearing oranges at $2000 acre. Lots near-by selling for nearly as much.
MUNN & POPPELMAN
San Fernando.

San Gabriel

FINE half-acre on boulevard, facing two streets, $2750.
Over half-acre 4-room house, fruits and berries, near car. $3700. $500 cash.
HART REALTY CO.
Corner Valley and San Gabriel Blvds.
Phone San Gabriel 3180-J.

OWNER MUST SELL.
10 ACRES, $10,000.
Others selling $5000 per acre. Located San Gabriel. Fine street. All improvements in. W. E. CONRAD, 6800 Sunset Blvd. Holly. 0288.

South Pasadena

SPLENDID invest. for $14,000. A duplex & bung. corner lot, terms. Ph. BDY. 3058

BEACH PROPERTY—
For Sale

Hermosa Beach

FOR best buys in real estate, home or investments, see E. J. THOROUGHGOOD, 1144 Hermosa Ave.

Manhattan Beach

$700 SACRIFICE—Manhattan Beach lot, fine view. OWNER, 53989, L. A.

Newport

4 LOTS, near First, producing oil well $950 each. $2780.

Venice and Ocean Park

FOR lease, small business bldg., City Hall district Venice. Big future. MR. KING, 1402 Ocean Front, Venice.

HARBOR PROPERTY—
For Sale

WANTED—HARBOR PROPERTY, WE BUY AND SELL. FERL INV. CO., EST. 1904. FERL BLDG., SAN PEDRO.

San Pedro

LOT on Pacific Ave., between 32nd and 33rd sts. Price $1000. Terms. Call 2430 MANITOU Ave. Cap. 3287.

Wilmington

FOR dependable investments in Wilmington property,
see J. W. CARDWELL
101 W. Anaheim. Phone 109-W
Specializing in Ind. frontage.

DUPLEX, 5 rooms, income $100 monthly. $8500, $5000 cash, balance good terms. For information see KINGSTROM, 428 Anaheim st.

WANTED to buy, Wilmington property from owner for building purposes. Address G. box 177, TIMES OFFICE.

WILL buy your Wilmington property if priced right. Write at once. Address W. box 116, TIMES OFFICE.

PIONEER REALTY CO.
810 E. Anaheim and 240 Canal ave.
At the Harbor for 19 Years.

CORNER lot close in. Worth $5000. Get to have cash right now. Take $1900 fee us. 816 CANAL AVE.

WE HAVE 3-7-10. SNAPS
JOHNSON LET REALTY CO.
423 E. Anaheim st. L. B. of., 14 Locust

COUNTRY PROPERTY—
For Sale

YOU CAN GROW
GRAPES, PEACHES,
LEMONS, BERRIES
AND POULTRY ON

GLEN AVON
FARMS
$400
AN ACRE AND UP.

Buy yourself a permanent income on one of these fertile 5 and 10-acre farms. Soil is very rich, contains no alkali, sand or adobe. Ideal to the raising of the products listed here. An abundance of good gravity water for irrigation piped to every farm with pure artesian water piped under pressure for domestic use. Situated a few minutes' drive from Glendora on the main boulevard to Los Angeles. Perfectly sheltered by a range of hills to the north. Close to good schools. Fast bus service every 30 minutes. This is the best buy in Southern California for a home, an income and an investment. Terms ¼ cash, balance over 4 years. We shall be glad to take you to the property at any time. Phone 827-383.

MARK TUNGATE
412-414 PACIFIC FINANCE BLDG.
Los Angeles.

RANCH PRODUCING TWELVE PER CENT INCOME.
190 acres fine black land, no better in California, leased three years, secured lease insuring good income. Abundance of water, make a profitable farm in value of this land certain. Price $400 per acre. $25,000 will handle.
AN EXCEPTIONAL OFFERING.
620 acres both sides State Highway for three miles, 30 miles from Los Angeles. Plenty of water. Good buildings. Price $125,000. This land will double in value within short time.
JENNEY REALTY CO.
406 Pacific Finance Bldg.
Phone 826-026.
We specialize in high-class country property.

TEN ACRES FOR $710
$50 down, $10 a month. 30,000 acres now planted to almonds and fruit in the district. Wonderful scenery and climate. Plant ten acres to fruit, berries and grapes. Get a flock of turkeys and chickens. Build your house in the shade of a century-old oak tree and be a large, independent man. California land will never be cheaper. Get act quick.
ALL YOU NEED IS $50
W. S. REDFIELD, 512 Grant Bldg., L. A.

COUNTRY PROPERTY: 40-acre and 80-acre improved farms, fruit soil, abundant water, can be made to produce $500 per acre and more with crop rental. Total price $250 per acre, one-third cash. Mail this ad with your address and get free booklet telling of wonderful opportunity, or call and see O. T. McCOON, PACIFIC BUILDING COMPANY, 230 Story Bldg. Loew State Bldg. Seventh & Broadway.

WALNUTS—10 acres, bearing, house, barn, empty water right in Alhambra, 20 acres of walnuts, 10 acres of apricots, 20 acres of walnuts, 10 acres of apricots, 20 acres whatever you want, 10 acres, house, barn, $4500.
BEN R. CROW, 515 Story Bldg.

FOR SALE by owner, 200 acres facing Highland ave. Practically adjoining Fontana Farms. $125 per acre. 800 acres in Merced water district with trenches and laterals in. Excellent soil. $150 per acre. PHONE C2960.

POULTRY FARM—2-acre farm, terms, 10% cash. $15 monthly. Expert advice free. Arrange to see this. VER. 7462 or 60609.

60 ACRES for sale, 4 miles N.E. of Lancaster, good land, partly improved. SUSAN E. MILLER, Lancaster, Cal.

COUNTRY PROPERTY—
For Sale

FARMING ON STATE
INSPECTED AND
APPROVED LAND.
Farmers with reasonable capital or credit or with stock and farm equipment of reasonable valuation, can locate on 10-acre or larger tracts for a small cash payment; balance on easy terms.
ALL LANDS INSPECTED AND approved under California law as to title, water rights and supply, liens, methods of sale, proven and probable adaptability of soil, character of soil, etc.
THE NAME OF THIS ASSOCIATION is a guarantee that you can deal with any of its members with complete safety. Write for detailed information to

CALIFORNIA APPROVED LAND SETTLEMENT ASSOCIATION,
310 Sansome st., San Francisco, Calif.

SOUTHERN PACIFIC RAILROAD LANDS.
LONG TERM PAYMENTS. LAND DEPT.
326 PACIFIC ELECTRIC BUILDING.

10 AND 20-A. tracts improved. Also Improved business property in town of Simi. J. SILVERTHORNE, Simi, Cal.

40 OR 80 acres, $5 per acre. BLAUSTEIN, 304 Lissner Bldg.

Pomona

FOR SALE—BY OWNER. New, attractive 4-rm. bungalow, in Claremont. Blt.-ins. Terms. MRS. D. N. FARRIS, Phone 7504, POMONA.

San Bernardino

$1500
On easy payments buys an acre of level land on improved street, with car service and all city conveniences available. Ideal for business center. It should be worth double within a year. Come in and learn why.
GARDEN ESTATES
916 BANK OF ITALY BLDG.,
Olive at 7th.

San Fernando Valley

WHY NOT buy land in this valley at $400 to $600 an acre? Good to farm or subdivide. We have it in large or small tracts on good streets, city water and city electricity.
Also improved 2½, 5, 10, 20 and 40-acre places; poultry farms, fruit and walnut groves.
H. W. STALEY with
THE BUTTERBAUGH & HUNNICUTT LAND CO., INC.
704 W. 9th. Holbrook Bldg.
6th and Hill. Broadway 3249.

100 ACRES on Blvd. High level ground, suitable for walnuts and oranges, or would make ideal subdivision.
JOE B. DAY.
412 W. 6TH ST.
Ph. 625-588. Room 1406.

FOR SALE—Bargain, 40 acres at Zelzah, especially fine for walnuts, oranges, or for subdivision into chicken ranches. Absolutely a pick-up at $550 per acre. F. C. HAGEMAN, Chatsworth, Calif. Tel. 121-J 2, Owensmouth exchange.

Santa Barbara

LOMPOC—5, 10, 20 a., improved, income. Water, electricity. Prices $250 to $750 a. M. BALAAM, 735 N. Western, L. A. 438946.

Victor Valley

WE HAVE some bargains in Victor Valley lands. Call and see them. 619 BUMILLER BLDG., 430 South Broadway.

MOUNTAIN, CANYON PTY.
For Sale, Exchange, Wanted

ENCINO COUNTRY CLUB
Membership and best located cabin site at Encino Country Club. Membership includes all privileges and benefits of $2500 clubhouse. Lake, hunting grounds, golf course, etc. Only 45 minutes from Hollywood. Owner having for sale and will sacrifice. EARLE C. LEE, 507 Lankershim Bldg. Bdwy. 1817.

EASTERN, NORTHERN PTY.
For Sale, Ex., Wanted, Etc.

For Sale.

OAKLAND—
Business property is increasing in value every day. We have some wonderful buys in close-in income bearing business properties. Write today for particulars to
FRED T. WOOD CO.
417 15th st., Oakland.

For Exchange

NEBRASKA LAND—
160 acres in Dawson Co. Good raw land, well worth $4000. Clear for income here. R. C. MITCHELL COMPANY, 806 Security Bldg.
Suite 618, Van Nuys Building.

PROPERTY in and near Medford, Oregon, for sale or exchange for poultry. Exchange part. Exceptional buy in 12-room modern bungalow at six thousand. Phone GLENDALE 88.

FINE modern 7-room home on large corner lot. Dandy bird. Portland, Oregon, for low Angeles real estate. Address C, box 222, TIMES OFFICE.

Wanted

LOS ANGELES INCOME FOR EASTERN CITIES OR CORN LAND.
WM. H. VATCHER & CO.,
616 PACIFIC FINANCE BLDG.,
PHONE 872-130.

I BUY & exchange Eastern property.
C. H. PAXSON, 530 W. 9TH ST.

EASTERN & CALIFORNIA EXCHANGES.
EDMUNSON & CHILES, 453 S. Spring.

GOVERNMENT LAND—
and Relinquishments

I WANT govt. land relinquishment for cash. 3119 S. Vermont, Ph. BEACON 3666.

OIL PROPERTY—
Miscellaneous

OIL ROYALTIES AND LEASES—
We have two field offices at Torrance, located in the heart of the Torrance-Lomita district for we are in daily contact with the land owner. We can serve the royalty and lease buyer most intelligently. If you are looking for bargains in either, consult with us. Our efficient organization will gladly give you daily field information without cost or obligation.
ROBERT MARSH & CO., INC.
Field Office No. 1,—Near corner Arlington and old Redondo Rd., Torrance.
Field Office No. 2,—Corner of Pine and Narbonne, Lomita.
Main Office—200 Marsh-Strong Building, Los Angeles.

A REAL XMAS PRESENT FOR YOUR WIFE OR FAMILY. Income every 30 days, no expense. Nothing but your income tax to bother with. Your checks come direct to you from the bank. A landowner's royalty in the heart of the Torrance-Lomita oil field, surrounded by the big companies, Shell, Gen. Petro., Rio Grande, Gilfillan, Bush & Voorhees, for $950 a month. You can buy on terms. Don't buy again. Drilling operations now starting. A. BLAIR, 524 Norbonne Ave., Lomita.

OIL royalty in the heart of the Torrance-Lomita oil fields. This royalty should start paying dividends by the 1st of the new year at the rate of several hundred dollars per mo. Can be priced very low and worthy of thorough investigation. We have 5% and will sell at rate of 1% for $1500 or ½% for $900. Royalty checks from associated Oil Co. 625 S. G. BARTLETT BLDG., 7th and Spring Met. 1151.

OIL LAN

SHAKESPEARE IS GIVEN TRIBUTE

Creator of Hamlet Called Dry Advocate

Teachers Hear Address on Value of Plays

Depravity of Great Master of Drama Denied

William Shakespeare as one of the greatest moral teachers in the world's history was one of the leading lecture subjects of the thirtieth annual session of the California Teachers' Association, which entered on its second day of a three-day program yesterday.

Shakespeare was one of the earliest preachers on prohibition. He has taught the world the hideousness of vice. He has shown the world the fruits derived from wrongdoing. These were a few of the salient points of a lecture given by Dr. E. W. Chubb, dean of Ohio University, at the afternoon general session, held in the Bible Institute auditorium.

Dr. Chubb compared the moral lessons to be gleaned from Shakespeare's books with the teachings expounded by the Bible.

"Why do we hear that Shakespeare was 'dissolute?'" Dr. Chubb asked. "Because we hear it from the same sibilant tongue of slander that shoots its venom at the great lives of the world.

DRAMAS TEACH LESSON

"We cannot believe that this great creator of Hamlet, of Ophelia, of Portia, Macbeth and the many other wonderful characters of his dramas could have included in his work such lessons as he did if he did not know the meaning of such lives as they live in his books."

Though Shakespeare may not have been a Puritan, Dr. Chubb continued, he may be classed as one of our earliest prohibitionists. He lived in an age when physicians prescribed their patients that water was the most vile liquid they could place in their mouths. This led to wholesale home brewing throughout the nations and gave to the imbibers the drink habit. Yet Shakespeare, according to Dr. Chubb, taught the evils of such imbibing out of the mouths of Othello and other characters of his plays.

WHAT SHAKESPEARE DID

"He was a great teacher because his sanity caused him to see and to teach us the things of God as they are. He has showed us remorse beside wrongdoing. He has taught us that the wrongdoer engulfs the innocent in their own destruction. He has shown us that whatsoever a man soweth so shall he reap.

"Shakespeare lived in a great era. The sixteenth century was the greatest period of intellectual activity in all the world's history. And Shakespeare was the greatest moral teacher to be given to us during that period."

Other addresses during the afternoon were, at the Bible Institute, Prof. C. G. Sargent, Colorado State College, whose subject was "Rural Leadership," and Dr. Rose L. Finney, University of Minnesota, who spoke on "New Schools for a New Age;" at Trinity Auditorium, Frank Waller Allen, Springfield, Ill., "The Psychology of Every-Day Living," and Dr. Rose L. Finney, "The Social Functions of Art and Art Direction;" at Philharmonic Auditorium, Dr. Eugene Davenport, University of Illinois, "Vocational Education," and Dr. Augustus O. Thomas, State Commissioner of Education of Maine, "The Teachers' Challenge."

The final sessions will be held today.

Auto Kills Aged Woman Carrying Christmas Gifts

Her arms filled with Christmas packages which she had been preparing during weeks past for members of her family, Mrs. Mary Jane Casner, 80 years of age, was run down and killed by an automobile in front of her home at Inglewood yesterday. At the time she was on her way to the postoffice to mail her Christmas gifts.

The automobile was proceeding slowly, but Mrs. Casner became confused as she observed its approach, and when the machine bumped against her, fell forward, striking her head on the pavement. She died shortly afterward.

She had been living with her daughter, Mrs. O. D. Crothers, at 826 Beach avenue. Members of the family rushed out to care for her, but she had died before they could reach her.

PYTHIAN KNIGHTS HAVE YULE TREE

ANNUAL ENTERTAINMENT FOR CHILDREN IS CONDUCTED

Several hundred happy children chorused their delight when Santa Claus came down a chimney in the Knights of Pythias Hall, 230 South Spring street, last night, and festooned a tall, lighted Christmas tree with toys and good things to eat.

The occasion was the annual Christmas entertainment for children given by Helmet Lodge, No. 75, Knights of Pythias. About 700 were present, including adults. The stage was arranged to represent an old-fashioned living-room with a large fireplace.

Eight acts of vaudeville, music by the D.O.K.K. band of thirty-two pieces, dancing and refreshments served to make an eventful evening for the youngsters. I. J. Harris was master of ceremonies.

BLIND MATE REPLIES TO BLIND WIFE

Divorce Action Filed on Heels of Her Separate Maintenance Suit

How a wife with whom he had been living twenty-six years instituted a campaign of bitterness against him, caused him to leave his home and bed in the middle of the night to grope his way through darkness to refuge and finally caused him to be arrested on a charge of vagrancy was told in a suit for divorce by B. F. Boyd, wealthy blind stock broker, brought yesterday against Mrs. Deedie Boyd.

Boyd's suit came on the heels of an action for separate maintenance filed by his wife, who stated she also was blind and who accused her husband of deserting her and being unduly friendly with another woman. The husband entered a categorical denial of her allegations.

Their domestic troubles began the night of November 25, last, according to Boyd's complaint, at the family home at 1273 North Kingsley Drive. Boyd said he had retired for the night but was awakened by Ela wife who entered his room and threatened to behead him. Her conduct, he said, rendered his home so unendurable that he got up and dressed and left in the night in search of refuge.

On the 14th inst., according to the complaint, Mrs. Boyd caused her husband to be arrested on a charge of vagrancy on the ground that he was living with another woman. He was arraigned before Police Judge Pope, entered a plea of not guilty and was acquitted after a hearing last Tuesday.

Boyd declares accused his wife of appropriating to her own use money he had on deposit and in safety vaults and to which he, his wife and their son Paul, 24 years of age, had joint access.

He asked the court to award him a decree of divorce and one-half the community property which is said to be valued at approximately $200,000.

TESTIMONY IN CARLTON CASE OPENS

Jury to Decide Fate of Accused Slayer Chosen After Long Effort

After more than four days in selection of a jury, eight men and four women yesterday were selected to try E. H. Carlton, 23-year-old sailor, charged with murdering Robert E. McGee, special officer, during attempted burglary of the home of J. C. Belding at 913 Irole street several weeks ago.

The jury was completed at 3 p.m., and after two hours of testimony, the case was continued until the day after Christmas. In his opening argument, Dep. Dist. Atty. Clark declared that he will attempt to produce such evidence as will convince the jury that Carlton is deserving of the death penalty.

Witnesses called yesterday were questioned in order to establish a corpus delicti. Mrs. Hattie McGee, the chief officer's widow, testified that her husband was well on the evening of the burglary. Other witnesses, who told of finding the slain officer's body, and identified pictures of McGee and of the Belding home, were Dr. Frank Webb, autopsy surgeon; E. G. MacLean, District Attorney's official photographer; Detective A. W. Selfridge, and E. E. Mitchell of the Surveyor's office.

Mrs. Jeanne Carlton, bride of the defendant, who is jointly charged with murder, made a brief appearance in court. She was brought in while Detective Selfridge was on the stand. He identified it as the woman he had arrested when she jumped from an upper window in the Belding home after the shooting of McGee.

Teacher-Citizen Club Plans Are Being Drawn Up

Plans for formation of a Teacher-Citizen Friendship League, to promote mutual understanding and co-operation between educational and citizen groups, are being worked out by a committee following indorsement of the idea by representatives of twenty-six leading nonsectarian, nonpolitical organizations of the city.

The plan is one proposed by the president of the City Teachers' Club, Miss Jeannette Jacobson, and approved by that group at its last meeting. The organizations at work on the plan, with their representatives, follow:

Mrs. Charles R. Toll, Los Angeles district president of the California Federation of Women's Clubs; Mrs. Susan M. Dorsey, superintendent of city schools; Robert A. Gisell, president of the Board of Education; A. Bandini, Los Angeles Chamber of Commerce; C. A. Fultz, Manufacturers' and Manufacturers' Association; Dr. R. C. Moore, director, University of California branch; Mrs. Myrtle Matters, Parent-Teacher Association; Roy Simmons, Advertising Club; J. B. Dale, Federation of Labor; Alexander Stewart, executive director, Civic, Music and Art Association; Oscar Lasher, president, Bar Association; Miss Lloy Galpin, president, Business and Professional Women's Clubs; Mrs. Bush, Hollywood Chamber of Commerce; Mrs. Doris Eastman, Hollywood Women's Club; E. A. Dickson, president of Men's University Club and editor of the Evening Express; Miss Ida C. Ivernon, president of nineteen departments of the National Education Association; Department of the Home, president of Women's University Club; Mrs. Grandland S. Long, president of Ebell Club; Mr. Kelso, Men's City Club; J. R. Monbux, deputy superintendent of city schools; Walter B. Crane, president of the California Teachers' Association, southern section; Miss Ruth Sterry, Women's City Club; representative of the American Legion, Irving Bashold, president High School Association; Charles J. Fox, president of Friendship's Club.

CHILD HUNTS DOG

Have you seen Pat? He is a playful Airedale pup and is wandering somewhere looking for his little master, Miss Ruth Fowks, of 103 South Alexandria street. Ruth just moved into the new home yesterday, and the doggie is lost in the strange neighborhood. He is only 8 months old, has a white spot on his breast and on his collar is the address of the old home, 1707 Roosevelt. If anyone has found the pup he is asked ot communicate with the owner at the Alexandria address.

MORTGAGES—Trust Deeds

WE CAN MAKE BIG PROFITS OR THEY NEEDS

ON BUSINESS OR PRIME PAPER. ACTUAL SECURITY

ACTUAL SECURITY

$24.00
$5.00
$2.50
$1.00
$0.00

HOTELS, ROOM'G HOUSES For Sale, Ex., Lease, Wanted.

For Lease.

WILL BUILD TO LEASE

New modern brick hotel, 100 rooms, Westlake dist. Rent $20 per room. Ready 4 months. No bonus. Reasonable security. This won't last. Quick Action.

L. J. McALPINE Lease Specialist
1124 BANK OF ITALY BLDG. 822-904. 7th-Olive. Metro. 3241.

NEW HOTEL LEASE

118-room brick large rooms, spacious tile lobby, 80% baths, excellent location in Westlake district.

Rent $18 per room on 15 yrs. lease, secured by $15,000 advance rental, part of which will be returned on completion of building.

Work to start Jan. 1, 1924.

SCHISLER & SMITH
802 Delta Bldg. 878-925.

DON'T READ THIS IF 70% ON YOUR MONEY SOUNDS UNBELIEVABLE. 176 rooms with furniture at $5.50 per room. Three blocks your Hall of Records. Ten-year lease at $800 per room. Present income $1500 per month. Never a vacancy. Price $22,000, including furniture. Only $15,000 to handle.

ASHER BARMAN & MEYER
233 S. Broadway. S21-181.

Wanted

LADY has $1200 cash for small unfinished rooming house. Ready to buy if agreeable. Address BE, box 240, TIMES OFFICE.

WANTED—To buy from owner apartments, hotel or rooming house. Address A, box 63, TIMES OFFICE.

HOTELS, restaurants, groceries, etc., wanted. Japanese clients waiting. SHIMIN REALTY CO., 1021½ N. L. A. st. Bet. 8.

WANTED—To buy, lease hotel, showing good income, owners only. Address A, box 64, TIMES OFFICE.

BUNGALOW COURTS—For Sale, Ex., Lease, Wanted.

BUNGALOW COURT LEASES

Court leases pay more than most investments. We can explain how a small amount invested will show more than five times that sum in a purchase of income property. Lease how and we make big profits. Sell out this winter at a profit. We recommend the following:

11 units, 2 rooms, East Sunset, $60 unit.
10 units, 3 rooms, east of Hoover, $65 unit.
11 units, 4 rooms, Westlake dist., $80 unit.
10 units, 3 rooms, Hollywood, $55 unit.
12 units, 3 rooms, Hollywood, $60 unit.

Act quickly if interested. Good leases are going fast. Call Mr. Crosby or Mr. Bickel.

BURTON CO.
Western ave. at 10th st. 766-801.

BEAUTIFUL UNFURNISHED COURT $45
8 5-ROOMS

Located in a wonderful rental district between Washington and Adams streets. Built-in features, tile boxes, bookcases, etc. Large lighted room, and in addition this court is an exception. If you are looking for a bargain in a real income property see this one. Good 10-year lease. See Mr. Foster, with

MERRICK & BUDDICK, INC.
403 So. Hill. Phone 821-166.
Sunday Phone 23041.

CAMPO AND ENGLEHORNE COURT. Newly furnished and just completed. Near large Industrial Tract and on boulevard carrying large amount of daily traffic. Business with waiting list. Fourteen two-room houses with room for six more on property. Lease 5 years at $70 per month. Income $455 per month. Can be handled on $3000 cash balance. Will clear over $30,000 in five years. For quick sale at $7500 with terms.

MOORE REALTY & BLDG. CO.
Cor. Central & Florence. Phone 296-536.

UNFURNISHED COURT—
12 Units 2 Rooms Each.

All built-in features. Very desirable rental district, one block from car line. 10-year lease at $45 per unit. 15 days to furnish. Reasonable to responsible party. Ready about Jan. 1st. If you are looking for real money-maker, this is what you have been looking for.

MERRICK & BUDDICK, INC.
403 S. Hill st. 821-166.

$3500 CASH. TEN YEARS. $6000.

Four-room units, elegantly furnished, in splendid locality. Rents are actually worth the price asked. Shows 40% on investment. Rare opportunity. 20-room hotel, 60 rooms, long lease, $37,000. Terms. Will take residence part payment. Call Mr. Mast, with CARLTON & ELMER R. BARNES, 233 N. Larchmont Blvd. 469-181.

BY OWNER—Lease and furniture of beautiful court, 10 units, four rms. each, fitted tiled and built-in features, all built-in tee boxes, all garages, double driveway, automatic clock for court lights. Lease 10, fountain pen. Rent $350. Newly furnished and all rented. The price is right with good terms. Will show very good income. PHONE 43458.

10 YEARS' LEASE
BUCHANAN COURT

42 rooms, 8 garage, lot 100x168. Lease without advance rental if furniture clear. Finest district in Hollywood.

TERRY & CO., INC.
903 S. Vermont, cor. 6th. Dunk. 1436.

$1 down per week puts new furniture and lease of a beautiful new 16-unit bungalow court, 10 garages, two car lines; 5c fare. Just the thing for a man and wife to have a handsome income on small investment. See owner, 2207 WEST 11TH.

LONG LEASE

10-unit bung. court, new, strictly modern, beauty, furniture incl., in prize. Owner's sacrifice, price $45500, part month's rent. BEAC. 7627. 2508 W. Pico.

10-UNIT bungalow court, always rented, one block from crosstown car line, one from north and south car. 50x150 lot. Over 20% net income. $10,000 will handle. PHONE 10-0-10.

WILL sacrifice, lease and furniture of new ten-unit close-in, stucco court. $250 net per month. Will trade for small income. Inquire 1461 W. WASHINGTON BLVD. Bencroft 4595.

BUNGALOW COURT LEASE.

12 units, also 10-unit, unfurnished. Two years' lease. Owner, 646 NORTH VERMONT. 397-871.

VERY attractive 12-unit bungalow court. This is a bargain; net profit $250 per month. $5000 cash will buy. Buy direct from owner. PHONE 826832.

4-UNIT court, owner and court at 76117th & Main, $6000; $1000 cash. Bal. $170 month. Call 1 to 4 p.m. 1131 E. 76th.

8 units, new, attractive, well located, close in. OWNER, 1131 E. New Hampshire.

FOR LEASE—New stucco court. No bonus wanted. 1825 Rodney st. GREENE, 3194; 8 Hill. 827932.

FOR LEASE—Twelve-unit court. 114 S. BONNIE BRAE. JAMES, 379242.

BUNGALOW court, 10-yr. lease on 7-yr. Large net income. 46509. UNIV. 6375.

APARTMENT HOUSES—For Sale, Ex., Lease, Wanted

For Sale

SECURED LEASE
63-ROOM APARTMENT
20% NET 20% NET

Beautiful three-story apartment building containing 27 singles and 3 doubles, located near 6th and Ramona streets. Owner demands quick action and willing to listen to reason. $40,000 cash will handle. For full information see

GEORGE MORRIS REALTY CO.
417 So. Western Ave. 587-254 580-378.

PLACE YOUR MONEY

In best paying business. Will sell 10-year lease and furniture of new apt. building, earning better than 20% net. Price $15,000, half cash, balance 6 years, or will give 3-yr. lease on above rent $400. All apartments rented and waiting list. Call in person. 5015 WHITTIER BLVD., L. A.

HOLLYWOOD APARTMENT HOUSE—Lease and furniture only $8400, including some rent. Beautiful new place all rented.

KENNEDY REALTY CO.
4009 Hollywood Blvd.
502211.

FOR SALE—Lease and furniture, brand new apt. house, 20 rooms, classy furn. Close in section. Low rent. Wonderful value. PHONE 872244.

TO CLOSE an estate I am selling my apartment house near Chaparral and Hollywood Blvd. Income $18,000 a year. OWNER, P. O. box 288, Hollywood.

20 RMS., apts., clear $300 month; long lease, close in, good furn.; must sell, only $2500 req. 813 W. 6TH.

For Exchange

FOR EXCHANGE

Fine new apt. bldg. in Los Angeles near 39th. Price including furniture, $350,000. Income about $40,000 net per year.

F. P. TURNER
Leo G. MacLaughlin Co., 149 E. Colorado st., Pasadena. Metro. 5010.

For Lease.

WANTED—To lease furn. or unfurn. hotel or apts., house, close in. Address N, box 635, TIMES BRANCH.

APARTMENT HOUSES—For Sale, Ex., Lease, Wanted

For Lease.

FOR SALE—10-unit court, new, strictly modern, beautiful furniture incl., in prize. Owner's sacrifice, price $45500, part month's rent. BEAC. 7627. 2508 W. Pico.

WILL BUILD TO LEASE

New modern brick hotel, 100 rooms, Westlake dist. Rent $20 per room. Ready 4 months. No bonus. Reasonable security. This won't last. Quick Action.

L. J. McALPINE Lease Specialist
1124 BANK OF ITALY BLDG. 822-904. 7th-Olive. Metro. 3241.

NEW HOTEL LEASE

118-room brick large rooms, spacious tile lobby, 80% baths, excellent location in Westlake district.

Rent $18 per room on 15 yrs. lease, secured by $15,000 advance rental, part of which will be returned on completion of building.

Work to start Jan. 1, 1924.

SCHISLER & SMITH
802 Delta Bldg. 878-925.

DON'T READ THIS IF 70% ON YOUR MONEY SOUNDS UNBELIEVABLE. 176 rooms with furniture at $5.50 per room. Three blocks your Hall of Records. Ten-year lease at $800 per room. Present income $1500 per month. Never a vacancy. Price $22,000, including furniture. Only $15,000 to handle.

ASHER BARMAN & MEYER
233 S. Broadway. S21-181.

Wanted

LADY has $1200 cash for small unfinished rooming house. Ready to buy if agreeable. Address BE, box 240, TIMES OFFICE.

WANTED—To buy from owner apartments, hotel or rooming house. Address A, box 63, TIMES OFFICE.

HOTELS, restaurants, groceries, etc., wanted. Japanese clients waiting. SHIMIN REALTY CO., 1021½ N. L. A. st. Bet. 8.

WANTED—To buy, lease hotel, showing good income, owners only. Address A, box 64, TIMES OFFICE.

BUNGALOW COURTS—For Sale, Ex., Lease, Wanted.

BUNGALOW COURT LEASES

Court leases pay more than most investments. We can explain how a small amount invested will show more than five times that sum in a purchase of income property. Lease how and we make big profits. Sell out this winter at a profit. We recommend the following:

11 units, 2 rooms, East Sunset, $60 unit.
10 units, 3 rooms, east of Hoover, $65 unit.
11 units, 4 rooms, Westlake dist., $80 unit.
10 units, 3 rooms, Hollywood, $55 unit.
12 units, 3 rooms, Hollywood, $60 unit.

Act quickly if interested. Good leases are going fast. Call Mr. Crosby or Mr. Bickel.

BURTON CO.
Western ave. at 10th st. 766-801.

BEAUTIFUL UNFURNISHED COURT $45
8 5-ROOMS

Located in a wonderful rental district between Washington and Adams streets. Built-in features, tee boxes, bookcases, etc. Large lighted room, and in addition this court is an exception. If you are looking for a bargain in a real income property see this one. Good 10-year lease. See Mr. Foster, with

MERRICK & BUDDICK, INC.
403 So. Hill. Phone 821-166.
Sunday Phone 23041.

CAMPO AND ENGLEHORNE COURT. Newly furnished and just completed. Near large Industrial Tract and on boulevard carrying large amount of daily traffic. Business with waiting list. Fourteen two-room houses with room for six more on property. Lease 5 years at $70 per month. Income $455 per month. Can be handled on $3000 cash balance. Will clear over $30,000 in five years. For quick sale at $7500 with terms.

MOORE REALTY & BLDG. CO.
Cor. Central & Florence. Phone 296-536.

UNFURNISHED COURT—
12 Units 2 Rooms Each.

All built-in features. Very desirable rental district, one block from car line. 10-year lease at $45 per unit. 15 days to furnish. Reasonable to responsible party. Ready about Jan. 1st. If you are looking for real money-maker, this is what you have been looking for.

MERRICK & BUDDICK, INC.
403 S. Hill st. 821-166.

$3500 CASH. TEN YEARS. $6000.

Four-room units, elegantly furnished, in splendid locality. Rents are actually worth the price asked. Shows 40% on investment. Rare opportunity. 20-room hotel, 60 rooms, long lease, $37,000. Terms. Will take residence part payment. Call Mr. Mast, with CARLTON & ELMER R. BARNES, 233 N. Larchmont Blvd. 469-181.

BY OWNER—Lease and furniture of beautiful court, 10 units, four rms. each, fitted tiled and built-in features, all built-in tee boxes, all garages, double driveway, automatic clock for court lights. Lease 10, fountain pen. Rent $350. Newly furnished and all rented. The price is right with good terms. Will show very good income. PHONE 43458.

10 YEARS' LEASE
BUCHANAN COURT

42 rooms, 8 garage, lot 100x168. Lease without advance rental if furniture clear. Finest district in Hollywood.

TERRY & CO., INC.
903 S. Vermont, cor. 6th. Dunk. 1436.

$1 down per week puts new furniture and lease of a beautiful new 16-unit bungalow court, 10 garages, two car lines; 5c fare. Just the thing for a man and wife to have a handsome income on small investment. See owner, 2207 WEST 11TH.

LONG LEASE

10-unit bung. court, new, strictly modern, beauty, furniture incl., in prize. Owner's sacrifice, price $45500, part month's rent. BEAC. 7627. 2508 W. Pico.

10-UNIT bungalow court, always rented, one block from crosstown car line, one from north and south car. 50x150 lot. Over 20% net income. $10,000 will handle. PHONE 10-0-10.

WILL sacrifice, lease and furniture of new ten-unit close-in, stucco court. $250 net per month. Will trade for small income. Inquire 1461 W. WASHINGTON BLVD. Bencroft 4595.

BUNGALOW COURT LEASE.

12 units, also 10-unit, unfurnished. Two years' lease. Owner, 646 NORTH VERMONT. 397-871.

VERY attractive 12-unit bungalow court. This is a bargain; net profit $250 per month. $5000 cash will buy. Buy direct from owner. PHONE 826832.

4-UNIT court, owner and court at 76117th & Main, $6000; $1000 cash. Bal. $170 month. Call 1 to 4 p.m. 1131 E. 76th.

8 units, new, attractive, well located, close in. OWNER, 1131 E. New Hampshire.

FOR LEASE—New stucco court. No bonus wanted. 1825 Rodney st. GREENE, 3194; 8 Hill. 827932.

FOR LEASE—Twelve-unit court. 114 S. BONNIE BRAE. JAMES, 379242.

BUNGALOW court, 10-yr. lease on 7-yr. Large net income. 46509. UNIV. 6375.

APARTMENT HOUSES—For Sale, Ex., Lease, Wanted

For Sale

SECURED LEASE
63-ROOM APARTMENT
20% NET 20% NET

Beautiful three-story apartment building containing 27 singles and 3 doubles, located near 6th and Ramona streets. Owner demands quick action and willing to listen to reason. $40,000 cash will handle. For full information see

GEORGE MORRIS REALTY CO.
417 So. Western Ave. 587-254 580-378.

PLACE YOUR MONEY

In best paying business. Will sell 10-year lease and furniture of new apt. building, earning better than 20% net. Price $15,000, half cash, balance 6 years, or will give 3-yr. lease on above rent $400. All apartments rented and waiting list. Call in person. 5015 WHITTIER BLVD., L. A.

HOLLYWOOD APARTMENT HOUSE—Lease and furniture only $8400, including some rent. Beautiful new place all rented.

KENNEDY REALTY CO.
4009 Hollywood Blvd.
502211.

FOR SALE—Lease and furniture, brand new apt. house, 20 rooms, classy furn. Close in section. Low rent. Wonderful value. PHONE 872244.

TO CLOSE an estate I am selling my apartment house near Chaparral and Hollywood Blvd. Income $18,000 a year. OWNER, P. O. box 288, Hollywood.

20 RMS., apts., clear $300 month; long lease, close in, good furn.; must sell, only $2500 req. 813 W. 6TH.

For Exchange

FOR EXCHANGE

Fine new apt. bldg. in Los Angeles near 39th. Price including furniture, $350,000. Income about $40,000 net per year.

F. P. TURNER
Leo G. MacLaughlin Co., 149 E. Colorado st., Pasadena. Metro. 5010.

For Lease.

WANTED—To lease furn. or unfurn. hotel or apts., house, close in. Address N, box 635, TIMES BRANCH.

APARTMENT HOUSES—For Sale, Ex., Lease, Wanted

For Lease.

WILL BUILD TO LEASE

New modern brick hotel, 100 rooms, Westlake dist. Rent $20 per room. Ready 4 months. No bonus. Reasonable security. This won't last. Quick Action.

L. J. McALPINE Lease Specialist
1124 BANK OF ITALY BLDG. 822-904. 7th-Olive. Metro. 3241.

NEW HOTEL LEASE

118-room brick large rooms, spacious tile lobby, 80% baths, excellent location in Westlake district.

Rent $18 per room on 15 yrs. lease, secured by $15,000 advance rental, part of which will be returned on completion of building.

Work to start Jan. 1, 1924.

SCHISLER & SMITH
802 Delta Bldg. 878-925.

DON'T READ THIS IF 70% ON YOUR MONEY SOUNDS UNBELIEVABLE. 176 rooms with furniture at $5.50 per room. Three blocks your Hall of Records. Ten-year lease at $800 per room. Present income $1500 per month. Never a vacancy. Price $22,000, including furniture. Only $15,000 to handle.

ASHER BARMAN & MEYER
233 S. Broadway. S21-181.

Wanted

LADY has $1200 cash for small unfinished rooming house. Ready to buy if agreeable. Address BE, box 240, TIMES OFFICE.

WANTED—To buy from owner apartments, hotel or rooming house. Address A, box 63, TIMES OFFICE.

HOTELS, restaurants, groceries, etc., wanted. Japanese clients waiting. SHIMIN REALTY CO., 1021½ N. L. A. st. Bet. 8.

WANTED—To buy, lease hotel, showing good income, owners only. Address A, box 64, TIMES OFFICE.

BUNGALOW COURTS—For Sale, Ex., Lease, Wanted.

BUNGALOW COURT LEASES

Court leases pay more than most investments. We can explain how a small amount invested will show more than five times that sum in a purchase of income property. Lease how and we make big profits. Sell out this winter at a profit. We recommend the following:

11 units, 2 rooms, East Sunset, $60 unit.
10 units, 3 rooms, east of Hoover, $65 unit.
11 units, 4 rooms, Westlake dist., $80 unit.
10 units, 3 rooms, Hollywood, $55 unit.
12 units, 3 rooms, Hollywood, $60 unit.

Act quickly if interested. Good leases are going fast. Call Mr. Crosby or Mr. Bickel.

BURTON CO.
Western ave. at 10th st. 766-801.

BEAUTIFUL UNFURNISHED COURT $45
8 5-ROOMS

Located in a wonderful rental district between Washington and Adams streets. Built-in features, tee boxes, bookcases, etc. Large lighted room, and in addition this court is an exception. If you are looking for a bargain in a real income property see this one. Good 10-year lease. See Mr. Foster, with

MERRICK & BUDDICK, INC.
403 So. Hill. Phone 821-166.
Sunday Phone 23041.

CAMPO AND ENGLEHORNE COURT. Newly furnished and just completed. Near large Industrial Tract and on boulevard carrying large amount of daily traffic. Business with waiting list. Fourteen two-room houses with room for six more on property. Lease 5 years at $70 per month. Income $455 per month. Can be handled on $3000 cash balance. Will clear over $30,000 in five years. For quick sale at $7500 with terms.

MOORE REALTY & BLDG. CO.
Cor. Central & Florence. Phone 296-536.

UNFURNISHED COURT—
12 Units 2 Rooms Each.

All built-in features. Very desirable rental district, one block from car line. 10-year lease at $45 per unit. 15 days to furnish. Reasonable to responsible party. Ready about Jan. 1st. If you are looking for real money-maker, this is what you have been looking for.

MERRICK & BUDDICK, INC.
403 S. Hill st. 821-166.

$3500 CASH. TEN YEARS. $6000.

Four-room units, elegantly furnished, in splendid locality. Rents are actually worth the price asked. Shows 40% on investment. Rare opportunity. 20-room hotel, 60 rooms, long lease, $37,000. Terms. Will take residence part payment. Call Mr. Mast, with CARLTON & ELMER R. BARNES, 233 N. Larchmont Blvd. 469-181.

BY OWNER—Lease and furniture of beautiful court, 10 units, four rms. each, fitted tiled and built-in features, all built-in tee boxes, all garages, double driveway, automatic clock for court lights. Lease 10, fountain pen. Rent $350. Newly furnished and all rented. The price is right with good terms. Will show very good income. PHONE 43458.

10 YEARS' LEASE
BUCHANAN COURT

42 rooms, 8 garage, lot 100x168. Lease without advance rental if furniture clear. Finest district in Hollywood.

TERRY & CO., INC.
903 S. Vermont, cor. 6th. Dunk. 1436.

$1 down per week puts new furniture and lease of a beautiful new 16-unit bungalow court, 10 garages, two car lines; 5c fare. Just the thing for a man and wife to have a handsome income on small investment. See owner, 2207 WEST 11TH.

LONG LEASE

10-unit bung. court, new, strictly modern, beauty, furniture incl., in prize. Owner's sacrifice, price $45500, part month's rent. BEAC. 7627. 2508 W. Pico.

10-UNIT bungalow court, always rented, one block from crosstown car line, one from north and south car. 50x150 lot. Over 20% net income. $10,000 will handle. PHONE 10-0-10.

WILL sacrifice, lease and furniture of new ten-unit close-in, stucco court. $250 net per month. Will trade for small income. Inquire 1461 W. WASHINGTON BLVD. Bencroft 4595.

BUNGALOW COURT LEASE.

12 units, also 10-unit, unfurnished. Two years' lease. Owner, 646 NORTH VERMONT. 397-871.

VERY attractive 12-unit bungalow court. This is a bargain; net profit $250 per month. $5000 cash will buy. Buy direct from owner. PHONE 826832.

4-UNIT court, owner and court at 76117th & Main, $6000; $1000 cash. Bal. $170 month. Call 1 to 4 p.m. 1131 E. 76th.

8 units, new, attractive, well located, close in. OWNER, 1131 E. New Hampshire.

FOR LEASE—New stucco court. No bonus wanted. 1825 Rodney st. GREENE, 3194; 8 Hill. 827932.

FOR LEASE—Twelve-unit court. 114 S. BONNIE BRAE. JAMES, 379242.

BUNGALOW court, 10-yr. lease on 7-yr. Large net income. 46509. UNIV. 6375.

APARTMENT HOUSES—For Sale, Ex., Lease, Wanted

For Sale

SECURED LEASE
63-ROOM APARTMENT
20% NET 20% NET

Beautiful three-story apartment building containing 27 singles and 3 doubles, located near 6th and Ramona streets. Owner demands quick action and willing to listen to reason. $40,000 cash will handle. For full information see

GEORGE MORRIS REALTY CO.
417 So. Western Ave. 587-254 580-378.

PLACE YOUR MONEY

In best paying business. Will sell 10-year lease and furniture of new apt. building, earning better than 20% net. Price $15,000, half cash, balance 6 years, or will give 3-yr. lease on above rent $400. All apartments rented and waiting list. Call in person. 5015 WHITTIER BLVD., L. A.

HOLLYWOOD APARTMENT HOUSE—Lease and furniture only $8400, including some rent. Beautiful new place all rented.

KENNEDY REALTY CO.
4009 Hollywood Blvd.
502211.

FOR SALE—Lease and furniture, brand new apt. house, 20 rooms, classy furn. Close in section. Low rent. Wonderful value. PHONE 872244.

TO CLOSE an estate I am selling my apartment house near Chaparral and Hollywood Blvd. Income $18,000 a year. OWNER, P. O. box 288, Hollywood.

20 RMS., apts., clear $300 month; long lease, close in, good furn.; must sell, only $2500 req. 813 W. 6TH.

For Exchange

FOR EXCHANGE

Fine new apt. bldg. in Los Angeles near 39th. Price including furniture, $350,000. Income about $40,000 net per year.

F. P. TURNER
Leo G. MacLaughlin Co., 149 E. Colorado st., Pasadena. Metro. 5010.

For Lease.

WANTED—To lease furn. or unfurn. hotel or apts., house, close in. Address N, box 635, TIMES BRANCH.

APARTMENT HOUSES—For Sale, Ex., Lease, Wanted

For Lease.

FOR SALE—10-yr. lease and furniture. New 10-unit bungalow court of 4 rooms, each exceptionally well furnished. Vermont and Santa Monica car. Good, rental district. Price only $8000, $5000 cash will handle. This won't last. See MR. ARENZ, WRIGHT & HOGAN, INC. 6800 No. Vermont Ave. Phone 866-176.

OWNER UP AGAINST IT FOR CASH Hollywood, 22 apartments. New, 10-year transferable lease. Beautifully furnished. Furniture and advance rent secured by large amount. Approx. to $16,000. Full operation just completed. Absolute sacrifice. Total price $16,000. Cash $10,000. Balance easy, monthly payments. DREXEL 8280.

44-APT. bldg., 4-story brick, steam heated; modern. Ramparts and 4th, 20-apt. bldg., modern. 10-yr. lease in reputable parties. Vermont and Santa Monica district. Inquire 827 PACIFIC MUTUAL BLDG. or 1437 (Cherokee, Hollywood, 827-224 or 432-012.

WILSHIRE DISTRICT.

2966 W. 9TH, near Vermont. New 16-apt. bldg., unfurnished. By owner and builder. 11 to 3 daily. Twin wall beds and many new features. No agents.

BUSINESS INVESTMENTS—All Kinds

MONEY WANTED FOR SYNDICATE AND SALES OF 7000 ACRES

of fine frostless winter vegetables, avocados, citrus; subdivision land, 3½ miles from center of San Diego city. First cost $90 per acre. Ample water for irrigation. Also paved highway through the property. $4 to $5 profit for every dollar invested in syndicate. See MR. DOUGLAS, 10 a.m.

ROBERT MARSH & CO.
200 Marsh-Strong Bldg.

THE BIGGEST investment opportunity ever offered to the public. Large business lots on 3 fine, first class, all improvements, fronting on 99th street, Wilson Heights. Located on 99th at Western Avenue.

POTTER & SMITH

Manchester & Western Avenue.

$175,000 $75,000 CASH

Balance to suit. Will net 25 per cent per annum on total purchase price as safe as a government bond. No depreciation. See

Mr. Salverson
GEORGE SUNDAY, INC.
400 Lane Mortgage Bldg.
8th & Spring Sts.
Evenings.

WANT a few individuals to help defray engineering expenses before the Federal Power Commission and State Water Commission in connection with hydro-electric power project with potential irrigation of over 100,000 acres bottom land. A closed corporation, no stock for sale. You will be on the ground floor in the survey. Address D, box 500, TIMES BRANCH.

FOR SALE—Controlling interest of improved going oil property or could be remodeled for store. 3623 S. PARK AVE.

AN ACTIVE PARTNER

With $5000 to become identified with a financial institution.

Call Bldg. MERCHANTS' NATIONAL BANK BLDG., Los Angeles, Cal.

LONG LEASE AND FIXTURES, GOING BOY-LADIES' tailoring business; investing $1000. MUST SACRIFICE. $5000 TAKES IT. 4878 SUNSET BLVD. 664-252.

$5000—BEST business proposition on coast. Will pay 75% return on investment. Stand strictest investigation. Address B, box 425, TIMES BRANCH. ACT ONCE.

WANTED—Bookkeeper Stenographer for mfg. corp., $1500 investment required. Fully explained upon application, with investment, will pay $3000 first year, and better. See MR. CREW, 413 Delta Bldg.

FARTY with $9000 to build and sell house. Have a wonderful plan. Address F, box 592, TIMES BRANCH.

BUSINESS OPPORTUNITIES Of Many Kinds.

Miscellaneous

AN INVESTMENT

WORTH WHILE

I built and sold 64 small homes in an industrial section of the city in the short time of 12 months. Average cost of each one about $4000. Netting me a profit better than 100%. In order to build one of these houses it took a time need more capital and if you have $1000 to $2000 you can right now investigate. Your investment secured by real estate. Let me show you what I have done for you. PHONE OFFICE.

ELMER R. BARNES, 233 N. Larchmont Blvd. Call 451 W. 41st st.

BUSINESS OPPORTUNITY IS OFFERED IN HOLLYWOOD, GLENDALE, PASADENA AND PLACENTIA DISTRICTS. AN EXCEPTIONALLY SUCCESSFUL COMPANY, ESTABLISHED 10 YEARS, ENGAGED WITH PATENTED MONOPOLY, WHERE THERE IS PLENTY OF BUSINESS TO BE HAD BY ANYONE WHO IS PROTECTED FROM INFRINGERS. INVESTMENT IS MODERATE, FROM $2500 UPWARD, DEPENDING UPON LOCATION CHOSEN. BASIS IS HALF CASH, BALANCE MONTHLY. BUSINESS ESTABLISHED 5 YEARS. PAINT REMOVING CO., 712 CROCKER.

ASSISTANT MANAGER WANTED—By Los Angeles manufacturer. Must be experienced and complete charge, also good correspondent and have thorough knowled

"The Sweetest Christmas Story Ever Told"

A Box of Paulais Sweets And Then Everybody Is Bound to be Happy

Our candy, pastry and fruit cake make Los Angeles and the whole world merry

Dine With Paulais

Paulais Pastry

Merry Xmas and a Happy New Year to All

Paulais

Three Places 741 So. Broadway Ambassador Hotel- and New Building in Hollywood

And it's not too late to order that "Box by Mail that arrives without fail."

Schools and Colleges

Information About Schools

The Times' School and College Bureau will help you secure complete information about any kind of School or Education Training. Carefully compiled data are on file, from which source suggestions may be made which will be helpful to you. THIS SERVICE IS FREE. Address, write or call the TIMES' Information Bureau, First street and Broadway—telephone Metropolitan 0700—or leave your name and address with the TIMES' Branch Office Information Bureau, 621 South Spring street and the desired school data will be mailed to you

EGAN SCHOOL

Drama—Motion Picture—Music—Dancing. America's Foremost School of Drama. Established 17 years. Practical Training in Allied Arts. Music and Dancing Taught in All Branches. Fifteen Recognized and Distinguished Teachers. Send for List of Successful Graduates. Special Dept. Ballroom Dancing under direction Miss Ellen Egan. Adult classes Tuesday evening, 8 o'clock. Children's classes Saturday afternoon, 2 to 5. Private lessons by appointment. Egan Theater Bldg., 1334 S. Figueroa St. Telephone 280061.

LEARN ELECTRICITY

Electrical experts are in big demand at high pay. A complete course at National with thoroughly quality you to all branches of the electrical business. Most practical course in America. SPECIAL LOW TUITION RATES NOW IN EFFECT. Call or write for information.

NATIONAL AUTOMOTIVE SCHOOL
4002 S. Figueroa Street.

C.P.A. Coaching Course
LIMITED TO 15, NOW FORMING.
H. W. MOORE, C.P.A. INSTRUCTOR
Y.M.C.A. ACCOUNTANCY SCHOOL, 727 S. HOPE.

Commercial

Day and Evening Classes
Stenography, Secretarial Studies, Book-keeping, Comptometry, etc. Individual instruction. Call, write or phone for free catalog. 1923 year without a change in management. Phone 65186. MACKAY BUSINESS COLLEGE, 8th and Hope. Next to Sun Drug Company.

BOYS—Boarding and Day Schools

Page Military Academy
A Big School for Little Boys. The largest school of its class in America. Pupils admitted at any time. In session throughout the year. Send for catalogue. R. F. D. No. 7, Box 900. Not Best Because Largest, but Largest Because Best. Phone 760066. Fall Term opened Sept. 19th. ROBERT A. GIBBS, Headmaster.

MIRAMAR MILITARY ACADEMY
An ideal school for manly boys. In session all year. Wonderful location on Ocean Shore. All athletics. Moderate rates. Convenient payments. 4217 Ocean Front, Venice. Phone Santa Monica 62314.

SAN DIEGO ARMY AND NAVY ACADEMY
"Division A" school under the University of California rating and in the "A" class of the War Department, one of only two schools in Southern California so distinguished. It is one of only five military schools in Southern California which have earned full accrediting at West Point.
Address Capt. Thos. A. Davis, Pres., Pacific Beach, Cal.

URBAN MILITARY ACADEMY
A School of Distinction. In session all year. Unsurpassed location, big playgrounds, horseback riding, swimming pool. Enroll now.
20th YEAR Wilcox at Melrose St. Phone 437009.

PASADENA MILITARY ACADEMY—Accredited school. College preparatory. Also grades 5 to 8. Boarding and Day Pupils admitted any time. Thorough scholarship and character training. Military, Athletics, Horsemanship, Wireless, Business Training, Music. Every modern convenience. Catalogue. Phone Garvanza 3134 or call at school, N. Ave 64 near Colorado St., Pasadena.

LONG BEACH MILITARY ACADEMY
2065 E. Ocean Ave., Long Beach. The only Academy by the Sea. Full particulars on application to Prof. Blackwell.

PYORRHEA
CURED $2 PER TOOTH
Hundreds of satisfied patients will testify to my (15 years') success as a
PYORRHEA SPECIALIST
I can save your teeth when other dentists would extract them.
X-Ray Pictures and Diagnosis FREE
DR. BAKER
Hours, 8:30 to 6. Rooms 201-4 536 S. Bdwy. Phone 826016

New Stomachs For Old
Eat What You Like and Be Happy
F. E. CHAMBERLAIN, New Zealand Herbalist, 310 W. 10th St.
Hours: 9 to 5; Saturday, 9 to 1 p.m.
Twenty-seven years in Los Angeles.

TIMES WANT ADS
A minimum of cost
With maximum of results.

HANDICAPPED ADULTS MEET

Participants in Reunion Were Taught Gainful Trade by Charities Auxiliary

In the hundreds of Christmas reunions in Los Angeles, it is doubtful whether any will approach in sentiment, a little party yesterday in a building at 125 Temple street. It was the annual reunion of handicapped adults who have been started on the road of contentment and happiness by the Industrial Auxiliary of the County Charities.

Despite the pathetic appearance of the participants in the party, some blind, some on crutches, others suffering from incurable maladies that have twisted their limbs in grotesque shapes, there was little in their laughter and smiling faces that would indicate they seek pity.

TREE AND PROGRAM

A real Christmas tree was the central figure in the hall. Gifts, candy, fruit and a light lunch with coffee were dispensed from noon to 4 p.m. by the workers. A musical program was presented by two blind musicians, Hugh Donnely, pianist, and Mrs. R. O. Kirby, soprano.

Each of the handicapped persons who have been taught basket weaving, rug making and other gainful occupations at the school, exchanged cheery greetings. Many of them told Mrs. Frances R. Vance, in charge of the headquarters, how they have been aided. Several blind persons told how desperate they were when they found the dark veil closing over them, how they almost lost their reason until the way to rest was shown. One man, whose life was despaired of on account of fits of depression when his sight left him, told how in a short year's time he had built up a basket-weaving business until he now employs two persons with similar handicaps.

GRATITUDE SHOWN

Quite a few of the adults of more than 60 years of age, who are in the department in charge of Miss Ann McHale Newburgh, sought her out yesterday, gave her child-like greetings that bespoke hearts full of gratitude.

Along with some of the adults were little children. They all are looking forward to the visit of Santa Claus. Their parents, some of them bereft of sight, others suffering from infirmities, have taught the tots that a spirit of love is found even where conditions usually accepted as hopeless exist.

Breakfast
Baked Apple
Boiled Rice and Cream
Shirred Eggs
Toast Jam
Milk Coffee

Dinner
Potage Lamballe
Ripe Olives
Baked Chicken, Oyster Stuffing, Cranberry Jelly
Green Peas Mashed Potatoes
Hearts of Lettuce, Roquefort Dressing
Mock Biscuit Tortoni
Milk Coffee

Supper
St. Francis Waffles
Preserves
Chocolate

POTAGE LAMBALLE

Heat three cups of consomme and add to it four tablespoons of cooked tapioca and three cups of puree of green peas, mix well and serve with croutons.

BAKED CHICKEN

Clean dress, stuff, sew, and truss a three and half or four-pound tender chicken. Rub the skin with salt and pepper and if any part of the skin is bruised, dredge over the bruised spot a little flour. Rub the chicken with melted butter and set on its back on a rack in a baking pan to which has been added one tablespoon of olive oil; set in a hot oven for about fifteen minutes or until it is a light brown, then gradually reduce the heat to a medium hot oven. Baste every six minutes, the first two times with one and a half tablespoons of melted butter, after that with the liquor in the pan. Turn the chicken over twice so that it will brown evenly. Bake until tender, about fifty to sixty minutes.

OYSTER STUFFING

Mix one cup of soft bread crumbs with four tablespoons of melted butter, one and a third cups of drained small California oysters, two tablespoons of milk, half a teaspoon of black pepper, half a teaspoon of salt, one tablespoon of chopped parsley, and one teaspoon of onion juice.

ROQUEFORT DRESSING

Mash fine, in a cold bowl, two tablespoons of Roquefort cheese and gradually work into it five tablespoons of olive oil, one tablespoon of vinegar, a pinch of salt, the same of black pepper, a dash of paprika, and a few grains of Cayenne pepper.

MOCK BISCUIT TORTONI

Soak one tablespoon of granulated gelatine in half a cup of cold water for twenty minutes. Beat one egg and beat into it one-third of a cup of sifted sugar and add gradually, beating constantly, one cup of scalded milk; place in the top of a double boiler and stir over the fire until the mixture is creamy and clings to the spoon; remove from the fire, add the gelatine, cool slightly, and stir until it starts to thicken. Add one cup of macaroon crumbs, half a cup of seedless raisins, and one teaspoon of vanilla extract; fold in one cup of whipped cream and pour into a wet mold, set in a cold place to harden and when ready to serve unmold on a cold cream flavored with vanilla.

plate and garnish with whipped

ST. FRANCIS WAFFLES

Beat the yolks of three eggs with four tablespoons of sugar until light and creamy, add two cups of milk, the stiffly beaten whites of three eggs, two and three-quarters cups of sifted flour, sifted with five level teaspoons of baking powder, and a pinch of salt; beat well and beat in half a teaspoon of olive oil and four tablespoons of melted butter; flavor with a few drops of vanilla and bake in a hot waffle iron. This batter is thinner than the ordinary waffle batter.

Canadian Police Join Search for Missing Woman

The Canadian royal mounted police at Ottawa have joined in the search for Miss Margaret Boyd, 24 years of age, who disappeared in Los Angeles November 16, last, and of whom no trace has been found.

This information was obtained yesterday by Detective Lieutenants Lloyd and Roberds, who have been investigating the disappearance, in a letter from C. Starnes, commander of the mounted police, asking for full details of the missing girl's life. The letter stated that Miss Boyd is a member of a prominent family in Ottawa, and that the Dominion government is interested in having the search for her pushed.

Miss Boyd was secretary to Charles H. Cheney, traffic expert for the Palos Verdes estates, and recently retained to make a survey for the Los Angeles Traffic Commission. She was a personal friend of the Cheney family, and is believed to have been on her way to visit Mrs. Cheney when she disappeared.

DEPUTY CLERK APPROVED

The Finance Committee of the City Council yesterday approved of the employment of a deputy city clerk for the Lankershim district, which was recently annexed to Los Angeles.

PAPER FIRM ACQUIRES COMPETITOR'S TRADE

BLAKE, MOFFITT & TOWNE TAKE OVER PART OF PIONEER'S BUSINESS

Blake, Moffitt & Towne, wholesale paper merchants at 242-248 South Los Angeles street, have just completed a deal whereby they take over the entire wrapping-paper business of the Pioneer Paper Company, located at 247-251 South Los Angeles street. Both firms are old-timers in the sale and distribution of paper in this city, Blake, Moffitt & Towne having begun business here about thirty-five years ago and the Pioneer Paper Company thirty-four years ago.

Blake, Moffitt & Towne take over the five-story and basement warehouse building now occupied by the Pioneer Paper Company and will use it as a warehouse for surplus stock, pending the completion of a new four-story and basement reinforced concrete building in the rear of their present quarters on Los Angeles street. Construction on this building will be begun January 19, and the building will probably take from nine to twelve months to complete. When completed this building will give Blake, Moffitt & Towne one of the largest plants for the distribution of paper in the United States.

The Pioneer Paper Company will continue its manufacturing and roofing business, now located at Fifty-fifth and Alameda streets, and for the present will retain executive offices at 247 South Los Angeles street.

WIFE'S PARTIES WILD

Mate's Complaint Also Asserts She was Intemperate

In a divorce suit filed yesterday Charles Edgar Lohman charged that the frequent parties given by his wife, Ida Vinette Lohman, at her Hollywood home were altogether too vivacious.

Often the parties lasted all night and seldom broke up before 3 or 4 o'clock, he stated. In addition to this, he declared that liquor was sometimes served and that under its cheerful influence the parties frequently reached a climax that might be termed "wild."

Lohman also named John Doe as corespondent and alleged his wife was intemperate and abusive.

We are pleased to announce the completion of the physical alterations and remodeling of our banking rooms and we extend to you a cordial invitation to attend the

FORMAL OPENING AND RECEPTION
Saturday, December 22nd, 1923,
3 to 10 P. M.

BANK OF AMERICA
Commercial Trust Savings
Safe Deposit Department
752 South Broadway—C. C. Chapman Building

This Store Keeps Open All Day Saturday

J. W. Robinson Co.

Store Opens 9 A.M. Closes 5 P.M. Seventh and Grand Telephone Bdwy. 6701

Gift Suggestions for the Last Minute Shopper

IN THE SHORT TIME LEFT, THOSE WHO HAVE ADDED MORE AND MORE NAMES TO THEIR ORIGINAL CHRISTMAS LISTS, KNOW HOW MUCH EASIER THE LAST MINUTE RUSH WILL BE IF EVERYTHING IS DEFINITELY SETTLED BEFORE THE FINAL SHOPPING EXPEDITION.

MANY SUGGESTIONS TO HELP ONE TO THIS END ARE MENTIONED HERE, IN THE HOPE THEY MAY BE OF REAL BENEFIT TO THESE HURRIED SHOPPERS.

Furs

A SMALL, but infinitely becoming fur, for almost unlimited wearing, with downtown, with afternoon or motoring costume. Such would be one of Robinson's selected Stone Marten neckpieces. At $35.00.
THIRD FLOOR

Gloves

THEY are twelve-button Suede Gloves and are embroiderd on the backs in distinctive style.

May be had in French Grey, Cream, or Sand color. At $4.95.
FIRST FLOOR

Underwear

GLOVE Silk given for gifts is one of the surest ways of putting lasting pleasure in the Christmas package. For this is of serviceable silk thread, giving a quality resistant to wear.

VESTS, with plain tailored tops and straps, at $3.45.

BLOOMERS to match, with narrow knee frill, are $4.45.
FOURTH FLOOR

Hosiery

TO know fine quality is being given doubles the blessedness of the giving, and the receiving, especially where Silk Hose are concerned.

Those of Robinson's own manufacture, with tops and feet of lisle, are in all colors and black and white. At $2 a pair.
FIRST FLOOR

Perfumes

THE lingering, intriguing fragrance from one of these rare perfumes renews the first pleasure of receiving it, every time she uses it. Among these exquisite toilet preparations, the Perfume Nuit de Noel is especially delightful. Priced at $25.00.
FIRST FLOOR

Hand Bags

SOME are of silk—some of velvet—some of leather—and all possess the qualities a woman's gift should have; convenience, beauty and appropriateness.

The one sketched is envelope style, of brown panne velvet with the flap design in cut steel beads. At $30.00.
FIRST FLOOR

Ribbons

WIDE Taffeta Ribbons that will be tied into hair bows as gifts for little girls, are in most becoming colors of pastel and darker shades. And a very crisp sort of taffeta, some with plain edge, some with edge cannels.

It is 5½ inches wide, priced at 50c a yard.
FIRST FLOOR

Umbrellas

WOMEN'S Silk Umbrellas, imported from England, have attractive handles and are of a durable quality of silk. At $10.00.

Men's Walking Sticks, of snakewood, Malacca Canes, present an idea for a gift acceptable to a man. The latter are each $12.50.
FIRST FLOOR

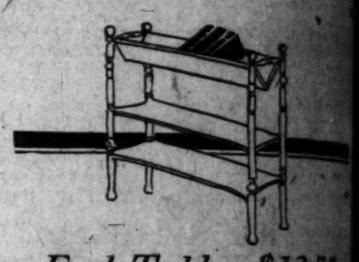

End Tables, $13.75

Christmas time is so unusually good an opportunity for giving certain furniture to one's home. Furniture that is as decorative as it is practical—such as an End Table.

An end table that is having a very low pricing during the before-Christmas days.

And of which Robinson's have a number of types: (all mahogany finished) in half circle or rectangular shapes or oblong with book rack ends.

And they are priced now at $13.75.
SIXTH FLOOR

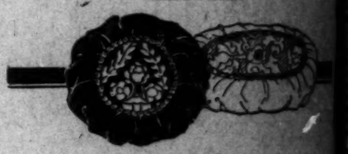

Pillows

TO make an easy chair easier, to top with other pillows on comfortable couch and to make more attractive every corner where it is used, is why one would choose to give one of these velour pillows.

Many of them are of a rich shade of mulberry. Some in blue. At $3.95.
SEVENTH FLOOR

Doll Lamps, $7.95

LAMPS that hide their light under a doll's taffeta skirt, hide only the ugly fixtures, letting the bright glow shine through.

A delightful gift for a girl whose room reflects her own charming personality. Or for one's guest room.

And they are exceptional in their present pricing. The doll daintily gowned in orchid rose or blue silk, with complete light connection is at $7.95.
SEVENTH FLOOR

Silverware

THE Silverware, of which the Cocktail sticks sketched are at $12.50 a pair, affords so excellent a selection for gifts that this later Christmas shopping brings unusual satisfaction.

The Sterling silver Bonbon dish is priced at $12.00.
FIRST FLOOR